



Sale Offering Winter 2021 - 22

12 Bulls at Calgary Bull Sale, March 3

12 Bulls at Medicine Hat Bull Sale, March 16

78 Coming Two Year Old Bulls by Private Treaty

Big Group of Coming Yearling Bulls

Semen Of Our Top Herd Bulls

75 Bred Heifers



Welcome

To our Winter 2021-22 Bull & Heifer Offering



Our Family would like to welcome you to our 2021-2022 **Hereford** Offering Booklet.

As we come close to the end of this year, we reflect back on a year that was a bit on the challenging side for the ranching & farming community. 2021 proved to be one of the hottest years ever and with no moisture reserves grass growth was just about non-existent. The feed truck earned it's keep, we are fortunate to have sourced enough feed and hoping next year will be better to help pay for the investment. It showed us again how important a easy keeping cow and her feed efficiency is when things get tough.

All the Bulls & Heifers we are offering were tested for RFI in our GrowSafe Feed Efficiency Testing Facility. You will find 2/3 of these Bulls have an above average GrowSafe RFI EPD. If you are looking for lower Birthweight bulls, 1/3 of these Bulls we feel we can recommend to use on heifers.

We are a common sense and fact driven Hereford Ranch, keeping track of every measurable trait. As market Research shows, straight Hereford calves have been taking a bit of a hit at auction and as Breeders we believe we need to pay attention to our carcass quality and yield on the rail. After all that is what pays in the end. We have measured and selected for carcass by ultrasounding all Bulls & Heifers for close to 20 years now and we might be able to offer improvement. Secondly Lilybrook offers one of the largest RFI Feed Efficiency tested groups of Hereford Cattle in North America, remember Feed costs are the biggest factor in cost of Production.

We would like to take this opportunity to **Thank** all our **Customers** and **Friends** from the bottom of our hearts for your **support and business**, we really appreciate your friendship, it encourages us to keep going in the cattle world and to strive to produce a **better Hereford**.

Please remember we do stand behind our cattle and guarantee them in every respect.

In closing we would like to wish you all a very **Merry Christmas and a prosperous and Happy New Year.**

Lilybrook Herefords Inc.

Andy & Margaret Schuepbach with Ruth, Michelle and Daniel Please check out our website for more info and updates.

The **Canadian Hereford Association** is pleased to present this sale catalogue on behalf of **Lilybrook Herefords Inc.**

Lilybrook Herefords Inc.

Andy & Margaret Schuepbach

Phone: 403 625-4693

Cell: 403 625-6316

Box 2044

Claresholm, Alberta, Canada, T0L 0T0

Email: andy@lilybrookherefords.com

Dedicated fax: 403 625-1500

Website: www.lilybrookherefords.com

GPS: 50° 4' 55" N, 113° 20' 37" W



We select for:

- Calving Ease
- Milking Ability
- Fertility
- Easy Fleshing
- Thickness
- Muscle
- Soundness
- Longevity
- Carcass
- Performance
- RFI



The ranch is located, 10 miles (16 km) east of Claresholm on Hyw. 520, then 4.5 miles (7km) north on Range Rd. 253.

Posted cow weights were all taken August 2020 at preg test time while raising this crop of H-sale bulls.

Breed Avg. and all posted EPDs copied from December 6, 2021 EPD Data

	CE	BW	WW	YW	Milk	TM	MCE	SC	Cow	SCF	MPI	FMI	RFI	PWG	Fat	REA	MARB
EPD	+2.5	+2.9	+52.1	+83.8	+24.3	+50.4	+1.7	+0.9	+94.1	+16.2	+121.7	+112.5	+101	+32.2	+0.012	+0.37	+0.10

Reference Sires:

AGA 121G STANMORE 20J

{DLF IEF HYF} C02738219



Semen Available: Canada & USA

GE EPD

	CE	BW	WW	YW	Milk	TM	MCE	SC	Cow	SCF	MPI	FMI	RFI	PWG	Fat	REA	MARB
EPD	+2.3	+3.8	+47.1	+72.3	+28.6	+52.2	+8.8	+1.1	+96.5	+20.1	+157.2	+130.2	+101	+25.2	-0.018	-0.21	+0.40
Acc	.64	.87	.82	.83	.69	-	.64	.72	.70	.61	.61	.54	.42	.82	.57	.58	.57

COURT STANMORE K 411 A18566228 CTY K
 STANMORE 4016D C02641280
 COURTNEY LASS B290 A19292889
AGA 4016D STANMORE 121G C02684060
 AGA CENTENNIAL 99B C02516386
 AGA 99B CENTENNIAL 51D C02592505
 AGA 91Z MISS HOT SHOT 173B C02525328
 CTY K STANMORE Y9012 C02533444
 AGA 9012 STANMORE 40E C02625116
 MISS 13P STANDARD AGA 26T C02223509
AGA 40E MISS STANMORE 80G C02684038
 GENERATOR ML BRIT 16B C02517588
 AGA 16B MISS GENERATOR 20E C02625090
 AGA MISS 47F DOMINO 20X C02354206

K 64H RIBSTONE LAD 157K

{DLF IEF HYF} C02764939



GE EPD

	CE	BW	WW	YW	Milk	TM	MCE	SC	Cow	SCF	MPI	FMI	RFI	PWG	Fat	REA	MARB
EPD	+11.9	+5.4	+50.8	+88.1	+31.7	+57.1	+4.4	+2.1	+63.0	+12.6	+135.6	+194.2	+112	+37.3	+0.002	+0.36	+0.22
Acc	.65	.91	.88	.88	.82	-	.76	.77	.75	.77	.77	.55	.38	.88	.58	.55	.57

K 132W RIBSTONE 99Z C02459092
 STANDARD RIBSTONE 16E C02621195
 RUSTANDARD 6T LASS 8Y C02406112
STANDARD 16E RIBSTONE 64H C02713947
 STANDARD V LAD 56C C02563100
 STANDARD LASS 23E C02641339
 STANDARD LASS 14C C02559682
 LCI SUPER VOLTAGE 15W C02301286
 SNS SUPER PACE ET 61Z C02449944
 SNS L1 PACESETTER LASS 2T C02228491
K 61Z SUPER LADY 41G C02689821
 LCI ULTIMATE MASTER 58X C02346176
 K 58X MASTER LADY 89Z C02459084
 K 25N COMMANDETT 170W C02335118

XTC KING'S DIAMOND LAD 87M

{DLF IEF HYF} C02806207



GE EPD

	CE	BW	WW	YW	Milk	TM	MCE	SC	Cow	SCF	MPI	FMI	RFI	PWG	Fat	REA	MARB
EPD	-6.2	+8.0	+50.4	+89.0	+23.1	+48.3	-2.7	+0.2	+103.1	+2.1	+40.1	+94.3	+103	+38.6	+0.042	+0.36	+0.17
Acc	.42	.81	.74	.76	.57	-	.51	.64	.54	.47	.47	.46	.24	.74	.45	.42	.43

GENERATING STAR 18C C02556080
 CFH 18C VIKING 721G C02685533
 CFH MISS HIGH CLASS 304C C02553079
BCD 721G KING 6K C02766410
 A&G 69X BRITISH STANDARD 077B C02516274
 BCD 077B AMBER ET 569E C02639971
 BCD 145X AMBER ET 141A C02476850
 FE 32P RUSTANDARD 6T C02223367
 XTD 6T RUST TEMPEST ET 9A C02495669
 JT 19P LADY 95U C02287495
XTC 9A TEMP DIAMOND 36D C02590123
 CRF 81N STANDARD 53W C02327163
 XTC 53W STAN LASS 21Y C02418601
 XTC STANDARD 45T LASS 50W C02331552

LBH 38E SILVER PRIDE 52N

{DLF IEF HYF} C02827709



GE EPD

	CE	BW	WW	YW	Milk	TM	MCE	SC	Cow	SCF	MPI	FMI	RFI	PWG	Fat	REA	MARB
EPD	+3.5	+4.7	+39.6	+63.8	+24.3	+44.1	-0.2	+1.0	+79.0	+3.1	+62.1	+105.5	+109	+24.2	+0.002	+0.25	+0.21
Acc	.40	.83	.76	.78	.58	-	.53	.66	.57	.49	.49	.50	.36	.76	.52	.52	.53

Semen Available: Canada & USA

AGA 13X BRITISHER 107Z C02451433
 SNS SILVER PRAIRIE 50B C02509999
 SNS GENERATOR'S LADY 15Z C02448033
MARG 50B SILVER PRIDE 38E C02621294
 SNS GENERATOR 28X C02352995
 MARG MISS BEHAV'IN 1B C02532060
 MARG 10S DOMINO LADY 23W C02322475
 96 STANDARD ADVANCE 81N C02020446
 DMF 81N STANDARD LAD 303Y C02413198
 DMF MISS 49R STAN 166T C02225215
AGA 303Y MISS STANDARD 1F C02654875
 AGA 47F DOMINO 26W C02309708
 AGA MISS 26W DOMINO 67Z C02449088
 AGA MISS 26S STANDARD 143X C02358017

Reference Sires:

LBH 73L STANDARD 268P

{DLF HYF IEF MSUDF} C02847073



BAR-OM 656 ST COMMAND LAD 277D C02599095
 AGA 277D STANDARD 191G C02684156
 AGA 852 MISS STANMORE ET 8C C02570349
AGA 191G STANDARD ET 73L {DLF IEF HYF} C02796307
 1M STANDARD AGA 13P C02058210
 MISS 13P STANDARD AGA 26T C02223509
 MISS 46E BRITISHER AGA 22L C01847132
 BAR PIPE BRIGADIER 19Y C02389455
 CTY BRIGADER 22B C02623018
 LADY 66J B DOM 509 A18704719
LBH 22B MISS RED DOMINO 102M C02806038
 XTC 15Z ENERLAD STAN 5C C02548395
 AGA 5C MISS ENERLAD 115K C02757199
 AGA MISS 6U BRIT 27Y C02401134

GE^{EPD}

	CE	BW	WW	YW	Milk	TM	MCE	SC	Cow	SCF	MPI	FMI	RFI	PWG	Fat	REA	MARB
EPD	+7.6	+2.5	+42.9	+58.1	+2.1	+23.6	+4.8	+0.9	+58.7	+10.8	+109.7	+54.2	+92	+15.2	+0.092	-0.09	+0.05
Acc	.56	.87	.81	.82	.67	-	.61	.70	.67	.58	.58	.54	.41	.81	.56	.58	.58

MCCOY 55M ABSOLUTE 49S

{DLF IEF HYF} P C02884130



FELTONS 517 P C02501951
 DOUBLE-U JED ET 3J P C02735017
 DOUBLE-U MISS TANDEM 10U P C02297404
MCCOY 3J MATADOR 55M P C02819233
 SQUARE-D COMMANDER 397E P C02621057
 MCCOY 397E SUSIE 6H P C02721623
Polled
 MCCOY 36A SUSIE 75F {DLF IEF HYF} P C02656921
 REMITALL KEYNOTE 20X P C02356049
 RU 20X GALAXY 58G P C02690567
 RU 10A ELM 57E P C02632962
MCCOY 58G CONNIE 119L P C02795671
 WTK 80U SLOAN 5X P C02350887
 MCCOY 5X SABRINA 63B P C02517332
 MCCH LASS 28P P C02115066

GE^{EPD}

	CE	BW	WW	YW	Milk	TM	MCE	SC	Cow	SCF	MPI	FMI	RFI	PWG	Fat	REA	MARB
EPD	+8.4	+1.2	+64.4	+100.7	+14.3	+46.5	+5.3	+1.3	+140.3	+17.7	+151.4	+115.4	+94	+36.3	-0.018	+0.40	-0.14
Acc	.67	.91	.87	.86	.78	-	.66	.79	.77	.64	.64	.46	.26	.86	.42	.32	.32

MVF 237K STD BRIT LAD 75S

{DLF IEF HYF} C02889804



FE 38Z VOLTAGE 262B C02520001
 MHH 262B VOLTAGE LAD 25G C02689762
 MHH 079T STANMORE LASS 3C C02559321
MVF 25G VOLT BRIT LAD 237K C02775029
 JUMBO LAD 9Z C02456096
 MVF 9Z BRITISHER LASS 295E C02636847
 MVF 43L BRIT LASS 223R C02130153
 DBHR RED STANDARD LAD 43B C02518151
 BAR-OM 43B RED POWER LAD 201G C02699312
 MVF 53W POWER DOM LASS 216E C02634363
MVF 201G RED STD LASS 82K C02775544
 BAR-OM 656 STD COMM LAD 256B C025207098
 MVF 256B STD LASS 93H C02751453
 STR STANDARD DERMOT LADY 42X C02384190

GE^{EPD}

	CE	BW	WW	YW	Milk	TM	MCE	SC	Cow	SCF	MPI	FMI	RFI	PWG	Fat	REA	MARB
EPD	-7.0	+9.3	+50.1	+81.9	+25.2	+50.3	+2.9	+1.3	+105.4	+22.1	+140.8	+52.4	+101	+31.8	+0.022	+0.18	-0.05
Acc	.37	.79	.72	.74	.42	-	.40	.59	.54	.35	.35	.49	.33	.72	.51	.52	.52

CC 77J STERLING 39T

{DLF IEF HYF} C02900023



JDA 15W SKYWALKER 07Y C02394091
 FE 07Y SUPER 129D C02589742
 FE 412 DANDY 56X C02356995
CC 129D SUPERMAN 77J {DLF IEF HYF} C02733044
 DMF 81N STANDARD 42W {DLF IEF HYF} C02327154
 CC 42W JULIANA 66Z C02445002
 CC ARROW BRITISHER LASS 47T C02232045
 AGA 121G STANMORE 20J {DLF IEF HYF} C02738219
 LBH 20J STANMORE 56M {DLF IEF HYF} C02806010
 AGA 5C MISS ENERLAD 95K C02757189
CC 56M SYLVIA 3R C02863788
 WINDY-HILL 26H CASANOVA 8K C02754306
 CC 8K SYLVIA 11N {DLF IEF HYF} C02823765
 CC 80H SYLVIA 140L C02779271

GE^{EPD}

	CE	BW	WW	YW	Milk	TM	MCE	SC	Cow	SCF	MPI	FMI	RFI	PWG	Fat	REA	MARB
EPD	+4.0	+1.9	+56.2	+83.0	+40.5	+68.6	+7.2	+1.2	+89.6	+11.4	+122.6	+105.4	+107	+26.8	+0.002	+0.10	+0.18
Acc	.60	.86	.81	.82	.60	-	.58	.71	.65	.50	.50	.52	.50	.81	.54	.53	.54

Semen Available:

Canada, USA, Australia, New Zealand,
 Argentina, Uruguay, Paraguay.

*Pictured summer
 2019 at 12 years

Reference Sires:

LBH 157K RIBSTONE 66T

{DLF IEF HYF} C02904758



GE EPD

	CE	BW	WW	YW	Milk	TM	MCE	SC	Cow	SCF	MPI	FMI	RFI	PWG	Fat	REA	MARB
EPD	+11.2	+2.0	+43.3	+60.8	+24.7	+46.4	+3.6	+0.4	+60.5	+15.9	+142.8	+110.4	+104	+17.5	-0.018	+0.31	+0.12
Acc	.56	.80	.73	.74	.48	-	.47	.63	.58	.43	.43	.51	.29	.73	.55	.56	.56

STANDARD RIBSTONE 16E C02621195
 STANDARD 16E RIBSTONE 64H C02713947
 STANDARD LASS 23E C02641339
K 64H RIBSTONE LAD 157K {DLF IEF HYF} C02764939
 SNS SUPER PACE ET 61Z C02449944
 K 61Z SUPER LADY 41G C02689821
 K 58X MASTER LADY 89Z C02459084
 SJSL HI 20 STAND LAD 10S C02195056
 AGA 10S STANDARD 137Y C02401224
 GU MISS 46E BRITISHER 10K C01782847
AGA 137Y MISS STANDARD 115A C02480788
 STANDARD LAD 95J {DLF IEF HYF} C01779292
 AGA MISS 95J STANDARD 16Y C02401124
 MISS 2H BRITISHER AGA 39L C01847149

LBH 268P STANDARD 106T

{DLF IEF HYF} C02895531



GE EPD

	CE	BW	WW	YW	Milk	TM	MCE	SC	Cow	SCF	MPI	FMI	RFI	PWG	Fat	REA	MARB
EPD	+9.5	+4.3	+59.0	+82.8	+16.4	+45.9	+8.3	+1.2	+88.9	+15.1	+146.1	+80.3	+97	+23.8	-0.008	+0.24	+0.03
Acc	.58	.80	.69	.71	.45	-	.44	.60	.56	.40	.40	.47	.30	.69	.49	.49	.50

AGA 277D STANDARD 191G C02684156
 AGA 191G STANDARD ET 73L {DLF IEF HYF} C02796307
 MISS 13P STANDARD AGA 26T C0223509
LBH 73L STANDARD 268P {DLF IEF HYF} C02847073
 CTY BRIGADER 22B C02623018
 LBH 22B MISS RED DOMINO 102M C02806038
 AGA 5C MISS ENERLAD 115K C02757199
 AGA 4016D STANMORE 121G C02684060
 AGA 121G STANMORE 20J {DLF IEF HYF} C02738219
 AGA 40E MISS STANMORE 80G C02684038
LBH 20J MISS STANMORE 142R C02866056
 FE 27A EXTRA 102E C02631509
 AGA 102E MISS EXTRA 86K C02754216
 AGA 99B MISS CENTENNIAL 5E C02625048

TH 122 71H VICTOR 719T

{DLF HYF IEF MDF} P C02942339



Polled

GE EPD

	CE	BW	WW	YW	Milk	TM	MCE	SC	Cow	SCF	MPI	FMI	RFI	PWG	Fat	REA	MARB
EPD	+5.7	+0.6	+59.8	+87.3	+28.5	+58.4	-3.4	+1.4	+77.7	+24.3	+168.0	+118.4	+112	+27.5	-0.018	+0.30	-0.08
Acc	.81	.96	.93	.92	.89	-	.84	.86	.65	.85	.85	.67	.49	.92	.61	.57	.61

BTF FORAGE FINDER 109W P A23249538
 HRP THM VICTOR 109W 9329 P A23705423
 TMF VINDY 451 P A22905013
DRF JWR PRINCE VICTOR 711 P A41141619
 RHF VICTOR 266 964 P A21997571
 RHF 964 VICTRA 4057 P A22857143
 PAF VICTORIA 2J85 P A21643646
 CIRCLE-D WRANGLER 832W P C02337915
 NJW 1Y WRANGLER 19D {MDF} P C02693158
 NJW FROSTY 1Y P A23345979
KBCR 19D DOMINETTE 122 {DLF IEF} P A42220359
 KBCR 434V TRADER 535 P A23872357
 KBCR DOMINETTE 9112 P A42008924
 KBCR A58 DOMINETTE 523 P A23872369

LBH 157K RIBSTONE 40W

{DLF IEF HYF} C02928516



GE EPD

	CE	BW	WW	YW	Milk	TM	MCE	SC	Cow	SCF	MPI	FMI	RFI	PWG	Fat	REA	MARB
EPD	+2.7	+6.9	+48.8	+82.8	+38.2	+62.6	+6.6	+1.0	+67.8	+14.3	+131.5	+140.8	+116	+34.0	+0.042	+0.07	+0.34
Acc	.46	.88	.83	.84	.68	-	.63	.73	.71	.56	.56	.55	.57	.83	.58	.56	.58

STANDARD RIBSTONE 16E C02621195
 STANDARD 16E RIBSTONE 64H C02713947
 STANDARD LASS 23E C02641339
K 64H RIBSTONE LAD 157K {DLF IEF HYF} C02764939
 SNS SUPER PACE ET 61Z C02449944
 K 61Z SUPER LADY 41G C02689821
 K 58X MASTER LADY 89Z C02459084
 BCD 721G KING 6K C02766410
 XTC KING'S DIAMOND LAD 87M C02806207
 XTC 9A TEMP DIAMOND 36D C02590123
LBH 87M MISS DIAMOND 20S {DLF IEF HYF} C02882347
 AGA 191G STANDARD ET 91L C02796301
 LBH 91L MISS STANDARD 23IN C02827718
 AGA 18E MISS HOT SHOT 25G C02684002

Semen Available: Canada, USA,
 Australia, Paraguay, Uruguay

Reference Sires:

LBH 168T STANDARD 397W

{DLF IEF HYF} C02935104



Semen Available: World wide, incl. EU!



AGA 191G STANDARD ET 73L {DLF IEF HYF} C02796307
 LBH 73L STANDARD 268P {DLF IEF HYF} C02847073
 LBH 22B MISS RED DOMINO 102M C02806038
LBH 268P STANDARD 168T {DLF IEF HYF} C02904825
 AGA 16F BRIGADER 77H {DLF IEF HYF} C02712393
 LBH 77H MISS RED BRITISHER 58R C02865237
 AGA 4016 MISS STANMORE 43L C02795439
 AGA 13G GENERAL 114L C02795506
 LBH 114L GENERAL 193N C02827694
 AGA 137Y MISS STANDARD 115A C02480788
LBH 193N MISS GENERAL 109T {DLF IEF HYF} C02904790
 AGA 656U STANDARD 33G C02684127
 AGA 33G MISS STANDARD 171K C02757229
 MISS 50Y BRITISHER AGA 79T C02224696

	CE	BW	WW	YW	Milk	TM	MCE	SC	Cow	SCF	MPI	FMI	RFI	PWG	Fat	REA	MARB
EPD	-4.6	+9.3	+49.1	+69.7	+13.2	+37.8	-0.2	+1.0	+92.8	+13.7	+97.8	+24.4	+95	+20.6	+0.022	+1.11	-0.02
Acc	.39	.77	.68	.70	.42	-	.38	.58	.52	.34	.34	.46	.30	.68	.49	.49	.49

NJW 51U 4037 DURAMAX 8X **Homozygous**

{DLF HYF IEF} P C02949765

Polled



REMITALL BOOMER 46B P C02505252
 CS BOOMER 29F {DLF HYF IEF} P C02749227
 CS MISS 1ST FLAG 21A P A2359479
THM DURANGO 4037 {DLF HYF IEF} P A42460503
 THM VICTOR DOM 708S P A24057277
 THM 708S VICTRA 9036 {DLF HYF IEF} P A41121097
 THM VICTRA 5404 7073 P A23949270
 KCF BENNETT 3008 M326 {DLF HYF IEF} P A42361822
 SHF RADAR M326 R125 {DLF HYF IEF} P C02909876
 SHF POSTIVE MISS 73C M15 P A42293267
NJW R125 67M FOREVER 51U {DLF HYF IEF} P A42892451
 RU 20X BOULDER 57G {DLF HYF IEF} P C02682477
 NJW 57G 12E FOREVER 67M P A42298549
 NW 25C 1A VACA 12E P A23839262

	CE	BW	WW	YW	Milk	TM	MCE	SC	Cow	SCF	MPI	FMI	RFI	PWG	Fat	REA	MARB
EPD	-7.6	+6.1	+61.7	+105.0	+26.8	+57.7	-2.2	+0.4	+111.3	+11.8	+89.1	+124.1	+104	+43.3	+0.002	+0.31	-0.16
Acc	.45	.76	.65	.66	.42	-	.44	.43	.44	.37	.37	.35	.33	.65	.30	.23	.25

CHURCHILL SENSATION 028X

{DLF, HYF, IEF} C02977432



HH ADVANCE 767G 1ET {SOD, CHB, DLF, IEF} (40007386)
 CL 1 DOMINO 9126J 1ET {SOD, CHB, DLF, IEF} (41113279)
 CL 1 DOMINETTE 490 {DOD} (19427594)
UPS DOMINO 3027 {CHB, SOD, DLF, HYF, IEF} (42426386)
 SH DIAMOND 881 {SOD} (41012924)
 UPS MISS DIAMOND 1353 (42181624)
 UPS MS MILEHIGH 8330 (41047490)
 GH NEON 17N {CHB} (42554149)
 GH RAMBO 279R {CHB, DLF, HYF, IEF} (42651231)
 HR GOLD DOMINO 251E (42413831)
CHURCHILL LADY 7202T ET {DLF, HYF, IEF} (42856776)
 CL 1 DOMINO 9126J 1ET {SOD, CHB, DLF, IEF} (41113279)
 CL 1 DOMINETTE 301N {DLF, HYF, IEF} (42385227)
 CL 1 DOMINETTE 8184H {DOD} (41011167)



	CE	BW	WW	YW	Milk	TM	MCE	SC	Cow	SCF	MPI	FMI	RFI	PWG	Fat	REA	MARB
EPD	+12.0	-2.4	+48.4	+68.0	+48.3	+72.5	+7.6	+1.7	+14.1	+37.7	+261.6	+135.0	+96	+19.6	+0.042	+0.41	+0.26
Acc	.81	.95	.92	.92	.89	-	.84	.86	.01	.83	.83	.63	.48	.92	.63	.63	.63

MCCOY 58G JACKPOT ET 105X

{DLF IEF HYF} P C02943921

Homozygous

Polled



Owned with
McCoy Farms

REMITALL TEAMSTER 9T P C02218772
 REMITALL KEYNOTE 20X P C02356049
 REMITALL PATRICIA 99P P C02046662
RU 20X GALAXY 58G P C02690567
 REMITALL ACME 10A P C02475625
 RU 10A ELM 57E P C02632962
 RU 40L BUTTERCUP 57Z P C02452198
 JR NICK THE BUTLER P183 P C02253864
 DUSTY-DEE P183 DUALY 36A P C02505328
 DUSTY-DEE 302R DESTINY 8Y P C02401419
MCCOY 36A SUSIE 75F {DLF IEF HYF} P C02656921
 RLOA ULTIMO ET 74U P C02319508
 SQUARE-D SUSIE 662Y P C02398175
 HAROLDSON'S STUCK-UP LADY 26P P C02097792



Semen Available:
 Canada, USA, Australia, New Zealand,
 Brazil, Uruguay, Paraguay, Nicaragua

	CE	BW	WW	YW	Milk	TM	MCE	SC	Cow	SCF	MPI	FMI	RFI	PWG	Fat	REA	MARB
EPD	-2.5	+4.3	+60.5	+107.3	+15.8	+46.1	-4.5	+1.6	+95.4	+23.3	+144.8	+100.7	+84	+46.8	+0.142	+0.06	-0.06
Acc	.52	.83	.76	.77	.53	-	.51	.67	.62	.45	.45	.49	.47	.76	.50	.48	.49

Reference Sires:

LBH 102T SUPER RIB 335X

{DLF HYF IEF} C02945235



FE 7F SUPER LAD 101J C02733271
 FE 101J SUPER RIB 129P C02852790
 FE 17E EXTRA LASS 130K C02757119
SGC 129P SUPER LAD 102T {DLF HYF IEF} C02904582
 JOINT-CREEK 1H SUPER LAD 24L {DLF HYF IEF} C02796630
 SGC 24L SUPER STD 7P {DLF HYF IEF} C02845812
 SGC 787 STANDARD LASS 25M {DLF HYF IEF} C02807043
 STANDARD 16E RIBSTONE 64H C02713947
 K 64H RIBSTONE LAD 157K {DLF HYF IEF} C02764939
 K 61Z SUPER LADY 41G C02689821
LBH 157K MISS RIBSTONE 26T {DLF HYF IEF} C02904710
 AGA 277D STANDARD 191G C02684156
 AGA 191G MISS STANDARD 209J C02738120
 AGA 137Y MISS STANDARD 115A {DLFHYFIEFMSUDF} C02480788

GE EPD

	CE	BW	WW	YW	Milk	TM	MCE	SC	Cow	SCF	MPI	FMI	RFI	PWG	Fat	REA	MARB
EPD	+11.5	+3.4	+49.6	+77.2	+32.8	+57.6	+9.0	+1.3	+72.0	+14.6	+149.5	+116.0	+101	+27.6	+0.002	+0.47	+0.09
Acc	.37	.68	.61	.61	.33	-	.35	.49	.34	.33	.33	.36	.13	.61	.32	.29	.31

LBH 20J STANMORE ET 265Y

{DLF IEF HYF} C02956537



CTY K STANMORE 4016D C02641280
 AGA 4016D STANMORE 121G C02684060
 AGA 99B CENTENNIAL 51D C02592505
AGA 121G STANMORE 20J {DLF IEF HYF} C02738219
 AGA 9012 STANMORE 40E C02625116
 AGA 40E MISS STANMORE 80G C02684038
 AGA 16B MISS GENERATOR 20E C02625090
 BCD 721G KING 6K C02766410
 XTC KING'S DIAMOND LAD 87M {DLF IEF HYF} C02806207
 XTC 9A TEMP DIAMOND 36D C02590123
LBH 87M MISS DIAMOND 20S {DLF IEF HYF} C02882347
 AGA 191G STANDARD ET 91L C02796301
 LBH 91L MISS STANDARD 231N C02827718
 AGA 18E MISS HOT SHOT 25G C02684002

GE EPD

	CE	BW	WW	YW	Milk	TM	MCE	SC	Cow	SCF	MPI	FMI	RFI	PWG	Fat	REA	MARB
EPD	-0.1	+4.8	+44.5	+83.6	+31.0	+53.3	+1.9	+0.9	+46.9	+17.5	+132.5	+164.9	+107	+39.1	+0.052	-0.14	+0.57
Acc	.43	.81	.74	.76	.49	-	.48	.63	.61	.41	.41	.48	.46	.74	.49	.46	.47

GENETIC 827 LAD 1123

{DLF IEF HYF} C02976512



SJSL HI 20 STAND LAD 10S C02190506
 AGA 10S STANDARD 137Y C02401224
 GU MISS 46E BRITISHER 10K C01782847
GENETIC 137Y LAD 0827 A42962795
 AD EXTRA 9806 A41043594
 AD 9806 EXTRA LADY 4066 A42471654
 GH MS GENERATOR 943 A42035278
 AGA 121G STANMORE 20J {DLF IEF HYF} C02738219
 AGA 20J STANMORE 21M C02805799
 AGA 5C MISS ENERLAD 68K C02763359
AD 21M GENETIC LASS 0705 A42818239
 AD EXTRA 9806 A41043594
 AD 9806 EXTRA LADY 0518 A42611900
 GH MISS EAGLE 0077 A42131302

GE EPD

	CE	BW	WW	YW	Milk	TM	MCE	SC	Cow	SCF	MPI	FMI	RFI	PWG	Fat	REA	MARB
EPD	+9.9	+1.0	+49.2	+67.3	+22.2	+46.8	+0.6	+1.5	+48.1	+26.0	+184.9	+92.4	+98	+18.1	-0.048	+0.47	+0.05
Acc	.60	.81	.72	.74	.48	-	.47	.59	.59	.37	.37	.46	.44	.72	.47	.44	.45

XTC GUINNESS ET 38Z

{DLF HYF IEF MSUDF} C02977892



Owned with XTC

LLANGLOTHAN STORM U964 10GRLU964
 GLENDAN PARK STORM W134 10FSAW134
 ZUM PARK ATHENA 10ZPHU198
BOWMONT STORM A584 10GRKA584
 BOWMONT JORDAN 10GRKN331
 BOWMONT MARITANA 340 10GRKU981
 BOWMONT MARITANA 259 10GRKQ523
 BREANEY NUGGET ITMA281883
 BREANEY TOBY IE251323990099
 BREANEY LAURA INFA440177
BALLYAVILLE SECUNDA IE301104080515
 CILL CORMAIC GENERATOR IVWK5124
 BALLYAVILLE NANETTE IEHJLQZ0150C
 BALLYAVILLE JINX ISKA605221

GE EPD

	CE	BW	WW	YW	Milk	TM	MCE	SC	Cow	SCF	MPI	FMI	RFI	PWG	Fat	REA	MARB
EPD	-14.5	+14.5	+74.9	+109.2	-1.4	+36.1	-1.8	+1.4	+146.4	+18.3	+104.7	+43.6	+98	+34.3	-0.098	+0.70	-0.08
Acc	.32	.73	.64	.67	.31	-	.32	.51	.46	.25	.25	.40	.37	.64	.38	.33	.34

Reference Sires:

LBH 268P STANDARD 438Z

{DLF HYF IEF MSUDF} C02972779



Owned with
Mark Law

AGA 277D STANDARD 191G C02684156
AGA 191G STANDARD ET 73L {DLF IEF HYF} C02796307
MISS 13P STANDARD AGA 26T C02223509
LBH 73L STANDARD 268P {DLF IEF HYF} C02847073
CTY BRIGADER 22B C02623018
LBH 22B MISS RED DOMINO 102M C02806038
AGA 5C MISS ENERLAD 115K C02757199
STANDARD 16E RIBSTONE 64H C02713947
K 64H RIBSTONE LAD 157K {DLF IEF HYF} C02764939
K 61Z SUPER LADY 41G C02689821
LBH 157K MISS RIBSTONE 359T C02904924
XTC 15Z ENERLAD STAN 5C C02548395
LBH 5C MISS ENERLAD 101N C02827784
AGA 101J MISS STANDARD 198L C02795482



	CE	BW	WW	YW	Milk	TM	MCE	SC	Cow	SCF	MPI	FMI	RFI	PWG	Fat	REA	MARB
EPD	+1.4	+7.1	+54.4	+87.5	+17.3	+44.5	+0.9	+1.8	+83.9	+14.7	+118.0	+85.4	+109	+33.1	+0.082	-0.26	+0.12
Acc	.42	.77	.69	.71	.45	-	.43	.57	.56	.35	.35	.42	.42	.69	.40	.33	.34

UU SENSATION 2042

{DLF IEF HYF} C02980468



CL 1 DOMINO 9126J 1ET {DLF IEF} A41113279
UPS DOMINO 3027 {DLF IEF HYF} A42426386
UPS MISS DIAMOND 1355 A42181624
CHURCHILL SENSATION 028X {DLF IEF HYF} C02977432
GH RAMBO 279R C02870714
CHURCHILL LADY 7202T ET {DLF IEF HYF} A42856776
CL 1 DOMINETTE 301N A42385227
H5 767 ADVANCE 349 A42367704
H5 349 ADVANCE 5170 A42578318
H5 MS 7159 DOMET 267 A42292162
UU MS 5170 0005 A43076093
HH ADVANCE 6091S ET A42674070
UU MS ADVANCE 8121 A42899278
UU MS DAKOTA 6127 A42675637



	CE	BW	WW	YW	Milk	TM	MCE	SC	Cow	SCF	MPI	FMI	RFI	PWG	Fat	REA	MARB
EPD	+18.4	-5.7	+39.3	+73.8	+64.6	+84.3	+10.6	+0.8	+11.2	+26.7	+226.0	+158.7	+89	+34.5	+0.052	+0.59	+0.10
Acc	.63	.83	.75	.77	.51	-	.50	.63	.62	.44	.44	.50	.48	.75	.52	.51	.52

JDH TS 20W CRACKER JACK 23A ET

{DLF IEF HYF} P C03001511

**Homozygous
Polled**



Owned with
Bar Pipe Ranch

CIRCLE-D WRANGLER 832W P C02337915
NJW 1Y WRANGLER 19D {MDF} P C02693158
NJW FROSTY 1Y P A23345979
AH JDH CRACKER JACK 26U ET {MDF} P A42924297
SHF INTERSTATE 20X D03 {MDF} P A23812935
CRR D03 VIOLET 349 P A42428481
KJ 2410 VIOLET 392P P A23909873
JDH 15 WRANGLER 25L {DLF HYF IEF} P A42194946
JDF AH 25L WRANGLER 15T ET P A42828889
AH MS LADY QUEEN 14L P A42208823
JDH MS 15T WRANGLER 20W ET P A43006902
PW VICTOR BOOMER P606 {MDF} P C02881929
JDH MS P606 BOOMER 20R P A42576246
JDH MS ONLINE 13N P A42406463



	CE	BW	WW	YW	Milk	TM	MCE	SC	Cow	SCF	MPI	FMI	RFI	PWG	Fat	REA	MARB
EPD	-1.8	+4.0	+49.5	+91.4	+5.3	+30.1	-2.0	+0.1	+116.8	+13.3	+96.0	+89.5	+88	+41.9	+0.092	+0.45	-0.11
Acc	.45	.83	.75	.77	.48	-	.47	.65	.57	.40	.40	.43	.52	.75	.40	.32	.36

LBH 174S ROYAL AMIGO 162A

{DLF IEF HYF} C02984738



LCI ROYAL RED ET 83A C02472063
EHF RED LAD 76P C02858457
STANDARD LASS 1K C02753584
SGC 76P ROYAL AMIGO 174S C02884100
SNS 35J SILVER LAD 126L C02782666
XTC 126L AMIGO BELLE 201N {DLF HYF IEF} C02836348
AC MISS 10U STANDARD 15Z C02445592
AGA 4016D STANMORE 121G C02684060
AGA 121G STANMORE 20J {DLF IEF HYF} C02738219
AGA 40E MISS STANMORE 80G C02684038
LBH 20J MISS STANMORE 92S {DLF IEF HYF} C02881563
BAR-OM 656 ST COMMAND LAD 277D C02599095
AGA 277D MISS STANDARD 803H C02733046
AGA Y960 MISS CENTURION 99A C02480776



	CE	BW	WW	YW	Milk	TM	MCE	SC	Cow	SCF	MPI	FMI	RFI	PWG	Fat	REA	MARB
EPD	+6.4	+4.3	+60.0	+86.8	+25.9	+55.9	+4.6	+0.4	+110.3	+23.0	+174.2	+127.8	+106	+26.8	-0.008	+0.04	+0.34
Acc	.54	.77	.67	.70	.39	-	.40	.58	.49	.33	.33	.39	.37	.67	.35	.28	.29

Reference Sires:

LBH 1123 EXTRA GENETIC 211A

{DLF IEF HYF} C02984904



AGA 10S STANDARD 137Y C02401224
 GENETIC 137Y LAD 0827 {DLF IEF HYF} C02991155
 AD 9806 EXTRA LADY 4066 A42471654
GENETIC 827 LAD 1123 {DLF IEF HYF} C02976512
 AGA 20J STANMORE 21M C02805799
 AD 21M GENETIC LASS 0705 A42818239
 AD 9806 EXTRA LADY 0518 A42611900
 K 64H RIBSTONE LAD 157K {DLF IEF HYF} C02764939
 LBH 157K RIBSTONE 40W {DLF IEF HYF} C02928516
 LBH 87M MISS DIAMOND 20S {DLF IEF HYF} C02882347
LBH 40W MISS RIBSTONE 102Y {DLF IEF HYF} C02956062
 CTY BRIGADER 22B C02623018
 AGA 22B MISS BRIGADER ET 65K C02754541
 MISS 13P STANDARD AGA 26T C02223509



	CE	BW	WW	YW	Milk	TM	MCE	SC	Cow	SCF	MPI	FMI	RFI	PWG	Fat	REA	MARB
EPD	+7.0	+3.0	+60.4	+86.9	+22.0	+52.2	+0.8	+1.3	+74.8	+21.5	+162.1	+81.7	+121	+26.5	-0.018	+0.36	+0.11
Acc	.52	.72	.62	.63	.33	-	.35	.45	.44	.29	.29	.37	.36	.62	.34	.27	.30

LJS MARK DOMINO 1321

C03029618



OXH MARK DOMINO 0125 A42075700
 LJS MARK DOMINO 0709 A42810003
 LJS MS MARK DOMINO 0014 A42493493
LJS MARK DOMINO 0945 A43000470
 HH ADVANCE 255M 1ET A42281411
 LJS MS ADVANCE 0601 A42705829
 LJS MS MARK DOMINO 0344 A42391084
 CHURCHILL YANKEE ET {DLF IEF HYF} C02911835
 LJS YANKEE 0904 A43001230
 LJS MS ADVANCE 0656 A42705886
LJS MS MARK DOMINO 1125 A43202142
 LJS MARK DOMINO 0515 A42589752
 LJS MS MARK DOMINO 0735 A42810028
 LJS MS MARK DOMINO 0462 A42493547



	CE	BW	WW	YW	Milk	TM	MCE	SC	Cow	SCF	MPI	FMI	RFI	PWG	Fat	REA	MARB
EPD	+11.4	+0.8	+48.9	+89.6	+39.8	+64.3	+11.2	+1.9	+28.9	+7.4	+124.2	+191.8	+73	+40.7	+0.002	+0.77	+0.47
Acc	.69	.90	.84	.84	.65	-	.63	.74	.66	.47	.47	.60	.43	.84	.55	.56	.56

MH 9126J DOMINO 382 1ET

{DLF IEF HYF} C03016873



CL 1 DOMINO 500E A19499162
 HH ADVANCE 767G 1ET {DLF IEF} A40007386
 HH MISS ADVANCE 251B A19282322
CL 1 DOMINO 9126J 1ET A41113279
 CL 1 DOMINO 166 A19204239
 CL 1 DOMINETTE 490 A19427594
 CL 1 DOMINETTE 130 A19204204
 SR LAD 447 A40042487
 MH DAKOTA 0230 {DLF IEF HYF} A42090398
 JV ANGEL 684 A19562894
MH DAKOTA LADY 7218 1ET A42822546
 MH PATRIOT P A19366865
 MH MISS PATRIOT 971 A41168738
 MH MISS RUSTY 476 A19439666

	CE	BW	WW	YW	Milk	TM	MCE	SC	Cow	SCF	MPI	FMI	RFI	PWG	Fat	REA	MARB
EPD	+13.4	+0.1	+57.9	+96.8	+37.6	+66.6	+1.9	+1.2	+75.2	+14.2	+143.9	+146.8	+117	+38.9	+0.042	+0.17	+0.22
Acc	.52	.82	.74	.75	.51	-	.53	.55	.52	.42	.42	.43	.35	.74	.41	.32	.35

BBSF 42Z BILLY 237B

{DLF HYF IEF MSUDF} C02997688



SNS 109L SILVER STONE 81N C02833483
 YV 81N SILVER STANDARD 20X {DLF IEF HYF} C02943401
 AGA 124J MISS STANDARD ET 84P C02854555
DONORAH 20X DOMINO LAD 42Z {DLF IEF HYF} C02968811
 DONORAH 77J SUPER LAD 24P C02849012
 DONORAH 24P SUPER LASS 12W C02932178
 DONORAH 1H GENE LASS 6K C02756367
 XTC SUNSHINE LAD 38J C02733364
 PAHL 38J PAPILLON 46P C02845928
 MVF 25G STD VOLTAGE LASS 107L C02798926
BBSF 46P ROBIN 405W C02934948
 BCD 59J LANDLORD 114L C02792965
 BBSF 114L L ROBIN 289R C02863185
 PDHR MISS 229G STANDARD 37L C02793062



	CE	BW	WW	YW	Milk	TM	MCE	SC	Cow	SCF	MPI	FMI	RFI	PWG	Fat	REA	MARB
EPD	-6.6	+7.5	+65.6	+89.5	+24.9	+57.7	+1.0	+1.0	+99.8	+18.0	+124.4	+33.9	+106	+23.9	+0.062	+0.34	+0.14
Acc	.40	.83	.75	.76	.44	-	.44	.63	.58	.29	.29	.40	.55	.75	.34	.24	.27

Reference Sires:

LBH 38Z GUINNESS 270B

{DLF HYF IEF MSUDF} C02997979



GLENDAN PARK STORM W134 I0FSAW134
 BOWMONT STORM A584 I0GRKA584
 BOWMONT MARITANA 340 I0GRKU981
XTC GUINNESS ET 38Z {DLF IEF HYF} C02977892
 BREANEY TOBY IE251323990099
 BALLYAVILLE SECUNDA IE301104080515
 BALLYAVILLE NANETTE IEIJJLQZ0150C
 LBH 73L STANDARD 268P {DLF IEF HYF} C02847073
 LBH 268P STANDARD 106T {DLF IEF HYF} C02895531
 LBH 20J MISS STANMORE 142R C02866056
LBH 106T MISS STANDARD 105Y C02956063
 K 64H RIBSTONE LAD 157K {DLF IEF HYF} C02764939
 LBH 157K MISS RIBSTONE 69W C02928761
GE+EPD AGA 167L MISS SILVER 125N C02827872

	CE	BW	WW	YW	Milk	TM	MCE	SC	Cow	SCF	MPI	FMI	RFI	PWG	Fat	REA	MARB
EPD	-9.3	+11.0	+71.3	+110.9	+6.1	+41.8	+0.4	+1.7	+134.9	+16.0	+106.4	+35.0	+96	+39.6	-0.078	+0.62	-0.18
Acc	.36	.74	.64	.66	.35	-	.36	.56	.49	.27	.27	.37	.44	.64	.34	.25	.27

LBH 38Z GUINNESS 250C

{DLF IEF HYF} C03011000



GLENDAN PARK STORM W134 I0FSAW134
 BOWMONT STORM A584 I0GRKA584
 BOWMONT MARITANA 340 I0GRKU981
XTC GUINNESS ET 38Z {DLF IEF HYF} C02977892
 BREANEY TOBY IE251323990099
 BALLYAVILLE SECUNDA IE301104080515
 BALLYAVILLE NANETTE IEIJJLQZ0150C
 K 64H RIBSTONE LAD 157K {DLF IEF HYF} C02764939
 LBH 157K RIBSTONE 40W {DLF IEF HYF} C02928516
 LBH 87M MISS DIAMOND 20S {DLF IEF HYF} C02882347
LBH 40W MISS RIBSTONE 20Z {DLF IEF HYF} C02970098
 LBH 38E SILVER PRIDE 52N {DLF IEF HYF} C02827709
 LBH 52N MISS SILVER PRIDE 152S {DLF IEF HYF} C02888181
 LBH 20J MISS STANMORE 141M {DLF IEF HYF} C02806066

GE+EPD

	CE	BW	WW	YW	Milk	TM	MCE	SC	Cow	SCF	MPI	FMI	RFI	PWG	Fat	REA	MARB
EPD	-4.5	+8.0	+53.7	+83.6	+13.1	+40.0	-1.1	+1.2	+66.9	+19.3	+126.5	+89.9	+107	+29.9	+0.012	+0.52	+0.29
Acc	.34	.76	.66	.67	.30	-	.31	.53	.45	.24	.24	.37	.38	.66	.34	.26	.27

LBH 162A ROYAL AMIGO 432D

{DLF HYF IEF MSUDF} C03024715



EHF RED LAD 76P C02858457
 SGC 76P ROYAL AMIGO 174S C02884100
 XTC 126L AMIGO BELLE 201N {DLF IEF HYF} C02836348
LBH 174S ROYAL AMIGO 162A {DLF IEF HYF} C02984738
 AGA 121G STANMORE 20J {DLF IEF HYF} C02738219
 LBH 20J MISS STANMORE 92S {DLF IEF HYF} C02881563
 AGA 277D MISS STANDARD 803H C02733046
 AGA 10S STANDARD 137Y C02401224
 GENETIC 137Y LAD 0827 {DLF IEF HYF} C02991155
 AD 9806 EXTRA LADY 4066 A42471654
LBH 827 MISS EXTRA GEN 151B {DLF IEF HYF} C02997351
 LBH 72M SUNSHINE LAD 220R C02867506
 LBH 220R MISS SUNSHINE 297T C02904905
 LBH 41M MISS STANMORE 189P C02846809

GE+EPD

	CE	BW	WW	YW	Milk	TM	MCE	SC	Cow	SCF	MPI	FMI	RFI	PWG	Fat	REA	MARB
EPD	+3.7	+2.6	+43.6	+74.6	+21.3	+43.1	-2.0	+0.8	+75.7	+19.0	+135.1	+136.1	+107	+31.0	+0.022	0.00	+0.34
Acc	.39	.66	.56	.55	.26	-	.27	.43	.35	.27	.27	.31	.26	.55	.27	.22	.24

H5 3114 ADVANCE 6103

C03035739



HH ADVANCE 7034T ET {DLF IEF HYF} C02946490
 HH ADVANCE 0011X ET A43073919
 HH MISS ADVANCE 5139R ET A42576396
H5 0011 ADVANCE 3114 1ET A43375348
 CL 1 DOMINO 246M A42270337
 H5 MS 246 DOMET 624 A42687570
 H5 OXH CHRISTA 4012 A42497684
 HH ADVANCE 9005J A41114485
 CJH HARLAND 408 C02898186
 CJH L1 DOMINETTE 0064 A42118907
H5 MS 408 DOMET 211 A43283264
 H5 501 DOMINO 001 A42054176
 H5 MS 001 DOMET 0231 A43079791
 H5 MS 255 ADVANCE 4171 A42485088

GE+EPD

	CE	BW	WW	YW	Milk	TM	MCE	SC	Cow	SCF	MPI	FMI	RFI	PWG	Fat	REA	MARB
EPD	+13.9	+0.7	+59.3	+102.7	+26.4	+56.1	+11.1	+0.6	+122.9	+16.0	+164.3	+173.2	+98	+43.4	+0.062	+0.20	+0.19
Acc	.43	.81	.73	.74	.38	-	.40	.65	.50	.35	.35	.41	.51	.73	.37	.28	.30

Reference Sires:

LBH 028X SENSATION 8E

{DLF HYF IEF} C03035853



CL 1 DOMINO 9126J 1ET A4113279
 UPS DOMINO 3027 {DLF HYF IEF} A42426386
 UPS MISS DIAMOND 1353 A42181624
CHURCHILL SENSATION 028X {DLF HYF IEF} C02977432
 GH RAMBO 279R C02870714
 CHURCHILL LADY 7202T ET {DLF HYF IEF} A42856776
 CL 1 DOMINETTE 301N A42385227
 MVF 25G VOLT BRIT LAD 237K C02775029
 MVF 237K STD BRIT LAD 75S {DLF HYF IEF} C02889804
 MVF 201G RED STD LASS 82K C02775544
LBH 75S MISS STD BRIT 208W {DLF HYF IEF} C02928866
 AGA 22B BRIGADER 97J C02738257
 AGA 97J MISS BRIGADER 93L {DLF HYF IEF} C02795453
 AGA 191G MISS STANDARD 209J C02738120

	CE	BW	WW	YW	Milk	TM	MCE	SC	Cow	SCF	MPI	FMI	RFI	PWG	Fat	REA	MARB
EPD	+10.2	+0.2	+43.8	+68.3	+39.7	+61.6	+9.7	+1.6	+36.3	+28.7	+215.2	+114.2	+84	+24.5	+0.062	+0.26	+0.17
Acc	.42	.71	.60	.61	.26	-	.31	.46	.32	.24	.24	.36	.32	.60	.34	.26	.29

DONORAH 8B SUPER LAD 14E

{DLF HYF IEF MSUDF} C03042766



Owned with XTC

FE 07Y SUPER 129D C02589742
 CC 129D SUPERMAN 77J {DLF HYF IEF} C02733044
 CC 42W JULIANA 66Z C02445002
DONORAH 77J SUPER LAD ET 8B {DLF HYF IEF} C03003032
 DON 10N MARK LAD 18R C02866196
 DON 18R STD LASS 6T {DLF HYF IEF} C02909895
 DON 77J BRITISH LASS 14N {DLF HYF IEF} C02831057
 YV 232N SUNSHINE LAD 631S C02885573
 DONORAH 631 STANDARD LAD 4Y {DLF HYF IEF} C02958784
 DONORAH 7J ALMA STD 10L C02782471
DON 4Y SUPER LASS 19A {DLF HYF IEF MSUDF} C02992727
 U4 329J PINNACLE 1U {DLF HYF IEF} C02916982
 DON 1U PINNACLE LASS 2X {DLF HYF IEF} C02947057
 DON 72P KING LASS 32T {DLF HYF IEF} C02902736

GE+EPD

	CE	BW	WW	YW	Milk	TM	MCE	SC	Cow	SCF	MPI	FMI	RFI	PWG	Fat	REA	MARB
EPD	+2.4	+3.5	+34.5	+38.2	+20.2	+37.5	+6.1	+0.9	+69.2	+15.9	+127.3	+42.9	+73	+3.7	+0.002	-0.10	-0.02
Acc	.39	.79	.68	.69	.30	-	.31	.51	.28	.28	.28	.36	.40	.68	.30	.21	.24

LBH 028X SENSATION 46E

{DLF HYF IEF MSUDF} C03036244



CL 1 DOMINO 9126J 1ET A4113279
 UPS DOMINO 3027 {DLF HYF IEF} A42426386
 UPS MISS DIAMOND 1353 A42181624
CHURCHILL SENSATION 028X {DLF HYF IEF} C02977432
 GH RAMBO 279R C02870714
 CHURCHILL LADY 7202T ET {DLF HYF IEF} A42856776
 CL 1 DOMINETTE 301N A42385227
 STANDARD 16E RIBSTONE 64H C02713947
 K 64H RIBSTONE LAD 157K {DLF HYF IEF} C02764939
 K 61Z SUPER LADY 41G C02689821
LBH 157K MISS RIBSTONE ET 97Z {DLF HYF IEF} C02981469
 XTC KING'S DIAMOND LAD 87M {DLF HYF IEF} C02806207
 LBH 87M MISS DIAMOND 20S {DLF HYF IEF} C02882347
 LBH 91L MISS STANDARD 231N C02827718

GE+EPD

	CE	BW	WW	YW	Milk	TM	MCE	SC	Cow	SCF	MPI	FMI	RFI	PWG	Fat	REA	MARB
EPD	+13.5	+0.6	+43.7	+69.0	+41.3	+63.2	+8.0	+1.6	+24.7	+28.7	+219.7	+176.6	+99	+25.3	-0.008	+0.33	+0.38
Acc	.53	.68	.59	.60	.36	-	.38	.46	.37	.36	.36	.36	.29	.59	.35	.31	.31

LBH 028X SENSATION 52E

{DLF HYF IEF MSUDF} C03036260



CL 1 DOMINO 9126J 1ET A4113279
 UPS DOMINO 3027 {DLF HYF IEF} A42426386
 UPS MISS DIAMOND 1353 A42181624
CHURCHILL SENSATION 028X {DLF HYF IEF} C02977432
 GH RAMBO 279R C02870714
 CHURCHILL LADY 7202T ET {DLF HYF IEF} A42856776
 CL 1 DOMINETTE 301N A42385227
 K 64H RIBSTONE LAD 157K {DLF HYF IEF} C02764939
 LBH 157K RIBSTONE 40W {DLF HYF IEF} C02928516
 LBH 87M MISS DIAMOND 20S {DLF HYF IEF} C02882347
LBH 40W MISS RIBSTONE 326Y {DLF HYF IEF} C02958004
 LBH 72M SUNSHINE LAD 220R C02867506
 LBH 220R MISS SUNSHINE 55U {DLF HYF IEF} C02910971
 LBH 656 MISS STANDARD ET 210N C02835180

GE+EPD

	CE	BW	WW	YW	Milk	TM	MCE	SC	Cow	SCF	MPI	FMI	RFI	PWG	Fat	REA	MARB
EPD	+7.7	+1.9	+52.5	+94.5	+37.4	+63.7	+3.4	+1.2	+82.8	+28.7	+202.4	+166.9	+98	+42.0	+0.022	+0.42	+0.23
Acc	.42	.68	.59	.59	.33	-	.34	.46	.38	.35	.35	.36	PE	.59	.34	.29	.31

Reference Sires:

LBH 827 EXTRA GENETIC 165E

{DLF HYF IEF MSUDF} C03036757



SJSL HI 20 STAND LAD 10S {DLF HYF IEF} C02190506
 AGA 10S STANDARD 137Y C02401224
 GU MISS 46E BRITISHER 10K C01782847
GENETIC 137Y LAD 0827 {DLF HYF IEF} C02991155
 AD EXTRA 9806 A41043594
 AD 9806 EXTRA LADY 4066 A42471654
 GH MS GENERATOR 943 A42035278
 CC 129D SUPERMAN 77J {DLF HYF IEF} C02733044
 CC 77J STERLING 39T {DLF HYF IEF} C02900023
 CC 56M SYLVIA 3R C02863788
LBH 39T MISS STERLING 401A {DLF HYF IEF MSUDF} C02986106
 CTY BRIGADER 22B C02623018
LBH 22B MISS RED DOMINO ET 75T {DLF HYF IEF} C02906707
 AGA MISS 80S VOLTAGE ET 14X C02364606



	CE	BW	WW	YW	Milk	TM	MCE	SC	Cow	SCF	MPI	FMI	RFI	PWG	Fat	REA	MARB
EPD	-6.6	+6.8	+59.5	+84.4	+24.8	+54.6	-5.0	+1.5	+82.2	+13.2	+91.4	+54.7	+117	+24.9	+0.012	+0.30	+0.10
Acc	.39	.70	.60	.60	.28	-	.31	.47	.36	.29	.29	.35	.30	.60	.33	.26	.28

LBH 1321 MARK DOMINO 189E

{DLF HYF IEF MSUDF} C03040010



LJS MARK DOMINO 0709 A42810003
 LJS MARK DOMINO 0945 A43000470
 LJS MS ADVANCE 0601 A42705829
LJS MARK DOMINO 1321 C03029618
 LJS YANKEE 0904 A43001230
 LJS MS MARK DOMINO 1125 A43202142
 LJS MS MARK DOMINO 0735 A42810028
 K 64H RIBSTONE LAD 157K {DLF HYF IEF} C02764939
 LBH 157K RIBSTONE 40W {DLF HYF IEF} C02928516
 LBH 87M MISS DIAMOND 20S {DLF HYF IEF} C02882347
LBH 40W MISS RIBSTONE 121Z {DLF HYF IEF} C02970527
 AGA 121G STANMORE 20J {DLF HYF IEF} C02738219
 LBH 20J MISS STANMORE 106N C02827781
 AGA 12H MISS STANMORE 188L C02795479



	CE	BW	WW	YW	Milk	TM	MCE	SC	Cow	SCF	MPI	FMI	RFI	PWG	Fat	REA	MARB
EPD	+14.5	+0.8	+35.4	+63.5	+37.8	+55.5	+13.7	+0.9	+50.1	+12.9	+152.1	+204.9	+103	+28.1	+0.022	+0.20	+0.60
Acc	.52	.74	.64	.65	.31	-	.35	.52	.38	.30	.30	.38	.33	.64	.36	.30	.33

LBH 1321 MARK DOMINO 191E

{DLF HYF IEF MSUDF} C03040009



LJS MARK DOMINO 0709 A42810003
 LJS MARK DOMINO 0945 A43000470
 LJS MS ADVANCE 0601 A42705829
LJS MARK DOMINO 1321 C03029618
 LJS YANKEE 0904 A43001230
 LJS MS MARK DOMINO 1125 A43202142
 LJS MS MARK DOMINO 0735 A42810028
 LBH 268P STANDARD 168T {DLF HYF IEF} C02904825
 LBH 168T STANDARD 397W {DLF HYF IEF} C02935104
 LBH 193N MISS GENERAL 109T {DLF HYF IEF} C02904790
LBH 397W MISS STANDARD 409A {DLF HYF IEF} C02986117
 CC 77J STERLING 39T {DLF HYF IEF} C02900023
 LBH 39T MISS STERLING 242X C02944304
 LBH 20J MISS STANMORE 87U C02910948



	CE	BW	WW	YW	Milk	TM	MCE	SC	Cow	SCF	MPI	FMI	RFI	PWG	Fat	REA	MARB
EPD	+5.9	+3.1	+52.4	+84.1	+30.8	+57.0	+4.8	+1.5	+64.4	+10.2	+114.2	+119.2	+88	+31.7	+0.002	+0.64	+0.15
Acc	.40	.68	.59	.60	.29	-	.30	.47	.36	.28	.28	.35	.23	.59	.32	.28	.30

LBH 6103 ADVANCE 18F

{DLF HYF IEF MSUDF} C03048489



Owned with
DW Herefords

HH ADVANCE 0011X ET A43073919
 H5 0011 ADVANCE 3114 IET A43375348
 H5 MS 246 DOMET 624 A42687570
H5 3114 ADVANCE 6103 C03035739
 CJH HARLAND 408 C02898186
 H5 MS 408 DOMET 211 A43283264
 H5 MS 001 DOMET 0231 A43079791
 K 64H RIBSTONE LAD 157K {DLF HYF IEF} C02764939
 LBH 157K RIBSTONE 40W {DLF HYF IEF} C02928516
 LBH 87M MISS DIAMOND 20S {DLF HYF IEF} C02882347
LBH 40W MISS RIBSTONE 121Z {DLF HYF IEF} C02970527
 AGA 121G STANMORE 20J {DLF HYF IEF} C02738219
 LBH 20J MISS STANMORE 106N C02827781
 AGA 12H MISS STANMORE 188L C02795479



	CE	BW	WW	YW	Milk	TM	MCE	SC	Cow	SCF	MPI	FMI	RFI	PWG	Fat	REA	MARB
EPD	+18.1	-1.2	+45.3	+71.0	+30.6	+53.3	+14.0	+0.8	+94.1	+18.6	+184.7	+178.8	+103	+25.7	+0.072	+0.01	+0.44
Acc	.36	.65	.55	.56	.24	-	.22	.46	.24	.27	.27	.32	.23	.55	.29	.22	.24

Reference Sires:

BAR-RZ 37C FOUNTAIN 18F

{DLF HYF IEF MSUDF} P C03049203



**Homozygous
Polled**

TH 122 71I VICTOR 521X ET {DLF HYF IEF} P C02963602
MHPH 521X ACTION 106A {DLF HYF IEF MSUDF} P C02982798
MHPH 301W DAINTY 205Y {DLFHYFIEFMSUDFMDF} P C02953894
J-BAR-B 106A CAPTIVATE 37C {DLF HYF IEF} P C03008650
CHSF 5G KEYMAN 31N P C02834303
J-BAR-B 31N MISS TIER 5 49S {DLF HYF IEF MSUDF} P C02878015
J-BAR-B OL MISS TIER 4 ET 14N P C02826914
TH 133U 719T UPGRADE 69X {DLF HYF IEF} P A43101126
TDP CROSSEVER Z400 P C02979607
ASH LIL PEANUT 203P {DLF HYF IEF} P A42533949
BAR-RZ Z400 BILLOW 37B {DLF HYF IEF MSUDF} P C02999314
BAR-RZ 17F JEFFERSON 32J P C02730676
BAR-RZ 32J SOPHIE 53S P C02891404
BAR-RZ 23C MATILDA ET 65M P C02814840

GE+EPD

	CE	BW	WW	YW	Milk	TM	MCE	SC	Cow	SCF	MPI	FMI	RFI	PWG	Fat	REA	MARB
EPD	+8.3	0.0	+47.6	+78.7	+20.5	+44.3	+8.3	+0.6	+107.5	+15.2	+141.7	+160.9	+99	+31.1	+0.032	+0.26	+0.17
Acc	.40	.73	.64	.63	.25	-	.25	.44	.29	.27	.27	.33	.16	.63	.26	.21	.21

LBH 237B BILLY LAD 27F

{DLF HYF IEF MSUDF} C03048482



YV 81N SILVER STANDARD 20X {DLF HYF IEF} C02943401
DONORAH 20X DOMINO LAD 42Z {DLF HYF IEF} C02968811
DONORAH 24P SUPER LASS 12W C02932178
BBSF 42Z BILLY 237B {DLF HYF IEF MSUDF} C02997688
PAHL 38J PAPILLON 46P C02845928
BBSF 46P ROBIN 405W {DLF HYF IEF MSUDF} C02934948
BBSF 114L L ROBIN 289R C02863185
UPS DOMINO 3027 {DLF HYF IEF} A42426386
CHURCHILL SENSATION 028X {DLF HYF IEF} C02977432
CHURCHILL LADY 7202T ET {DLF HYF IEF} A42856776
LBH 028X MISS SENSATION 81B {DLF HYF IEF} C02996614
LBH 157K RIBSTONE 39U {DLF HYF IEF} C02910917
LBH 39U MISS RIBSTONE 90X {DLF HYF IEF} C02944416
AGA 141J MISS STANDARD 203L {DLF HYF IEF} C02795486

GE+EPD

	CE	BW	WW	YW	Milk	TM	MCE	SC	Cow	SCF	MPI	FMI	RFI	PWG	Fat	REA	MARB
EPD	+8.7	+1.1	+57.2	+75.2	+31.0	+59.6	+6.9	+1.8	+82.4	+25.0	+191.4	+80.4	+99	+18.0	+0.052	+0.40	+0.26
Acc	.37	.64	.54	.54	.26	-	.24	.43	.24	.25	.25	.31	.23	.54	.27	.21	.23

LBH 1321 MARK DOMINO 67F

{DLF HYF IEF MSUDF} C03048736



LJS MARK DOMINO 0709 A42810003
LJS MARK DOMINO 0945 A43000470
LJS MS ADVANCE 0601 A42705829
LJS MARK DOMINO 1321 C03029618
LJS YANKEE 0904 A43001230
LJS MS MARK DOMINO 1125 A43202142
LJS MS MARK DOMINO 0735 A42810028
K 64H RIBSTONE LAD 157K {DLF HYF IEF} C02764939
LBH 157K RIBSTONE 40W {DLF HYF IEF} C02928516
LBH 87M MISS DIAMOND 20S {DLF HYF IEF} C02882347
LBH 40W MISS RIBSTONE 313Z {DLF HYF IEF} C02971059
AGA 22B RED STANMORE 40L C02795530
LBH 40L MISS RED STANMORE 28R {DLF HYF IEF} C02865130
LBH 114L MISS GENERAL 67N C02837193

GE+EPD

	CE	BW	WW	YW	Milk	TM	MCE	SC	Cow	SCF	MPI	FMI	RFI	PWG	Fat	REA	MARB
EPD	+8.8	+3.4	+60.6	+105.4	+43.1	+73.4	+9.7	+2.1	+65.2	+12.4	+143.6	+156.5	+94	+44.8	+0.012	+0.59	+0.29
Acc	.41	.60	.51	.50	.29	-	.26	.43	.25	.30	.30	.31	.21	.50	.29	.27	.29

LBH 40W RIBSTONE 89F

{DLF HYF IEF MSUDF} C03048866



STANDARD 16E RIBSTONE 64H C02713947
K 64H RIBSTONE LAD 157K {DLF HYF IEF} C02764939
K 61Z SUPER LADY 41G C02689821
LBH 157K RIBSTONE 40W {DLF HYF IEF} C02928516
XTC KING'S DIAMOND LAD 87M {DLFHYFIEF} C02806207
LBH 87M MISS DIAMOND 20S {DLF HYF IEF} C02882347
LBH 91L MISS STANDARD 23IN C02827718
CHURCHILL SENSATION 028X {DLF HYF IEF} C02977432
UU SENSATION 2042 {DLF HYF IEF} C02980468
UU MS 5170 0005 A43076093
LBH 2042 MISS SENSATION 519B {DLF HYF IEF} C03000563
LBH 39T STERLING 53W {DLF HYF IEF} C02925737
LBH 53W MISS STERLING 126Z C02969175
LBH 72M MISS SUNSHINE 249S {DLF HYF IEF} C02888217

GE+EPD

	CE	BW	WW	YW	Milk	TM	MCE	SC	Cow	SCF	MPI	FMI	RFI	PWG	Fat	REA	MARB
EPD	+2.9	+6.8	+59.3	+102.1	+39.6	+69.3	+6.2	+1.1	+72.9	+15.6	+141.2	+134.7	+105	+42.8	+0.012	+0.33	-0.05
Acc	.37	.57	.50	.49	.29	-	.25	.41	.25	.30	.30	.31	PE	.49	.30	.26	.27

LBH 237B BILLY LAD 103F

{DLF HYF IEF MSUDF} C03049028



Reference Sires:

YV 81N SILVER STANDARD 20X {DLF HYF IEF} C02943401
 DONORAH 20X DOMINO LAD 42Z {DLF HYF IEF} C02968811
 DONORAH 24P SUPER LASS 12W C02932178
BBSF 42Z BILLY 237B {DLF HYF IEF MSUDF} C02997688
 PAHL 38I PAPILLON 46P C02845928
 BBSF 46P ROBIN 405W {DLF HYF IEF MSUDF} C02934948
 BBSF 114L L ROBIN 289R C02863185
 K 64H RIBSTONE LAD 157K {DLF HYF IEF} C02764939
 LBH 157K RIBSTONE 40W {DLF HYF IEF} C02928516
 LBH 87M MISS DIAMOND 20S {DLF HYF IEF} C02882347
LBH 40W MISS RIBSTONE 11Z {DLF HYF IEF} C02970095
 AGA 121G STANMORE 20J {DLF HYF IEF} C02738219
 LBH 20J MISS STANMORE 77T C02895528
 LBH 17M MISS SKY LAD 260P C02847017

GE E P D

	CE	BW	WW	YW	Milk	TM	MCE	SC	Cow	SCF	MPI	FMI	RFI	PWG	Fat	REA	MARB
EPD	+0.7	+5.7	+55.4	+83.1	+26.9	+54.6	+5.1	+1.1	+91.7	+22.3	+161.1	+84.3	+108	+27.7	+0.042	+0.15	+0.32
Acc	.37	.65	.55	.52	.27	-	.23	.42	.24	.27	.27	.30	.22	.52	.26	.21	.23

LBH 6103 ADVANCE 204F

{DLF HYF IEF MSUDF} C03049417



Owned with
DW Herefords

HH ADVANCE 0011X ET A43073919
 H5 0011 ADVANCE 3114 IET A43375348
 H5 MS 246 DOMET 624 A42687570
H5 3114 ADVANCE 6103 C03035739
 CJH HARLAND 408 C02898186
 H5 MS 408 DOMET 211 A43283264
 H5 MS 001 DOMET 0231 A43079791
 STR STANDARD 256B DOM LAD 68L C02805265
 STANDARD 68L DOM LAD 38T {DLF HYF IEF} C02903792
 K 64H RIBSTONE LADY 112N {DLF HYF IEF} C02834816
LBH 38T MISS STANDARD DOM 159C {DLF HYF IEF} C03010340
 MVF 237K STD BRIT LAD 75S {DLF HYF IEF} C02889804
 LBH 75S MISS STD BRIT 393X {DLF HYF IEF} C02955330
 LBH 157K MISS RIBSTONE 133T C02895534

GE E P D

	CE	BW	WW	YW	Milk	TM	MCE	SC	Cow	SCF	MPI	FMI	RFI	PWG	Fat	REA	MARB
EPD	+15.5	0.0	+48.1	+81.0	+25.4	+49.5	+12.1	+0.6	+94.1	+19.5	+180.8	+124.3	+98	+32.9	+0.052	+0.30	+0.15
Acc	.36	.69	.59	.60	.25	-	.22	.51	.25	.26	.26	.34	.23	.59	.31	.25	.26

LBH 6Y ANCHOR 254F

{DLF HYF IEF MSUDF} P C03049790



ANCHOR 49R P A42594161
 ANCHOR 44U {DLF HYF IEF} P C02948147
 ANCHOR 5M {DLF HYF IEF} P A42343082
ANCHOR 6Y {DLF HYF IEF} P C02976510
 ANCHOR 6S P A42688035
 ANCHOR 7W P A43037068
 ANCHOR 54T P A42783375
 AH JDH CRACKER JACK 26U ET {MDF} P A42924297
 JDH TS 20W CRACKER JACK 23A ET {DLF HYF IEF} P C03001511
 JDH MS 15T WRANGLER 20W ET P A43006902
LBH 23A MISS CRACKER JACK 99D {DLF HYF IEF} P C03023142
 K 64H RIBSTONE LAD 157K {DLF HYF IEF} C02764939
 LBH 157K MISS RIBSTONE 209T {DLF HYF IEF} C02895542
 LBH 97I MISS RED EXTRA 16M C02805783

**Homozygous
Polled**

GE E P D

	CE	BW	WW	YW	Milk	TM	MCE	SC	Cow	SCF	MPI	FMI	RFI	PWG	Fat	REA	MARB
EPD	-1.3	+5.6	+65.5	+100.6	+17.0	+49.8	+0.9	0.0	+76.3	+11.4	+103.4	+118.7	+96	+35.1	+0.082	+0.30	+0.24
Acc	.38	.60	.49	.49	.23	-	.22	.40	.22	.25	.25	.29	.17	.49	.27	.23	.24

LBH 106T STANDARD 463F

{DLF HYF IEF MSUDF} C03054872



Owned with
Mark Law

AGA 191G STANDARD ET 73L {DLF HYF IEF} C02796307
 LBH 73L STANDARD 268P {DLF HYF IEF MSUDF} C02847073
 LBH 22B MISS RED DOMINO 102M C02806038
LBH 268P STANDARD 106T {DLF HYF IEF} C02895531
 AGA 121G STANMORE 20J {DLF HYF IEF} C02738219
 LBH 20J MISS STANMORE 142R C02866056
 AGA 102E MISS EXTRA 86K C02754216
 LBH 73L STANDARD 268P {DLF HYF IEF MSUDF} C02847073
 LBH 268P STANDARD 438Z {DLF HYF IEF MSUDF} C02972779
 LBH 157K MISS RIBSTONE 359Y {DLF HYF IEF} C02904924
LBH 438Z MISS STANDARD 69C {DLF HYF IEF} C03010059
 LBH 157K RIBSTONE 40W {DLF HYF IEF} C02928516
 LBH 40W MISS RIBSTONE 174Y C02956463
 LBH 235P MISS SUNSHINE 142S C02888216

GE E P D

	CE	BW	WW	YW	Milk	TM	MCE	SC	Cow	SCF	MPI	FMI	RFI	PWG	Fat	REA	MARB
EPD	+4.0	+7.4	+64.0	+103.6	+14.6	+46.6	+4.4	+2.3	+116.5	+13.4	+123.7	+110.2	+102	+39.6	+0.029	+0.24	+0.03
Acc	.40	.67	.57	.54	.31	-	.25	.42	.37	.30	.30	.32	PE	.54	.29	.26	.28

LBH is committed to raising the best Feed Efficient Herefords possible.

We have been promoting our Herefords as **Practical** and **Efficient**. We are committed to raising the most feed efficient cattle we possibly can. We collect, keep track and report any measurable trait and stress sound-footed cattle with good udders and fleshing ability.



In the fall of 2018 we took **Feed Efficiency testing** to a higher level and installed our own on Ranch GrowSafe feed intake testing facility. We are capable of testing 80 Bulls or 100 Heifers at a time and tested all our Bulls and Heifers for Residual Feed Intake.



Lilybrook's ongoing testing for RFI (Residual Feed Intake)

Over the years we have been taking part in the CHA's RFI research project and fall of 2018 we installed our own GrowSafe Feed testing facility here at the Ranch. Combined we have tested 967 bulls and 592 heifers so far.

We have chosen to show you the Results of testing by posting the Individual GrowSafe RFI EPD's provided to us by GrowSafe Systems. The EPD shows in **Red** the more efficient bulls, as in feed intake is less than expected. Looking at LBHR 38H he is more efficient at **-0.8060** then LBH 257H at **-0.3181** and he way outperformed LBH 155H at 0.1414.



We would like to invite you to look at the full RFI test results on our website. Please don't hesitate to contact us for answers and more info.

We are proud and confident in our cattle, we believe they are the right kind that shine in any condition and perform to the end. Please have a look at our Steer Closeout Data in the back of this catalog, we retain ownership on all steers to the end for a number of years now.



Sale Bulls

LBH 39T STERLING 4H C03072504

Could be used on Heifers!

Tattoo: **LBH 4H**

Birth Date: **Jan 26, 2020**

BW:**81** Adj:**82** Ind:**103**

WW:**652** Adj:**581** Ind:**106**

YW:**1165** Adj:1030 Ind:**101**

REA per 100lbs: **.97**

Dec 3/21 Weight: **1875**

Dec 3/21 Scr. Cir: **40.5**

GrowSafe RFI EPD: -0.1306

Pigment: Eye: ge/ge50

Scrotal: 100%

Neck: Red



Calgary Entry

CC 129D SUPERMAN 77J {DLF HYF IEF} C02733044

CC 77J STERLING 39T {DLF HYF IEF} C02900023

CC 56M SYLVIA 3R C02863788

ANCHOR 6Y {DLF HYF IEF} P C02976510

LBH 6Y MISS ANCHOR 154D {DLF HYF IEF} P C03023412

LBH 49S MISS ABSOLUTE 76B {DLF HYF IEF} P C02996611



Cow Weight: **1345**

	CE	BW	WW	YW	Milk	TM	MCE	SC	Cow	SCF	MPI	FMI	RFI	PWG	Fat	REA	MARB
EPD	+3.8	+2.8	+56.1	+82.1	+31.7	+59.8	+5.9	+0.7	+84.8	+15.1	+135.5	+91.1	+100	+26.0	+0.012	+0.03	+0.17
Acc	.32	.38	.31	.33	.19	-	.22	.32	.22	.17	.17	.21	.20	.31	.21	.17	.19

LBH 719T VICTOR 14H P C03072605

Tattoo: **LBH 14H**

Birth Date: **Jan 28, 2020**

BW:**96** Adj:**96** Ind:**88**

WW:**610** Adj:**537** Ind:**98**

YW:**1105** Adj:**971** Ind:**96**

REA per 100lbs: **1.12**

Dec 3/21 Weight: **1670**

Dec 3/21 Scr. Cir: **42**

GrowSafe RFI EPD: -0.4634

Pigment: Eye: 10/0

Scrotal: 100%

Neck: Small Feather



Polled/Scurred

DRF JWR PRINCE VICTOR 71I P A41141619

TH 122 71I VICTOR 719T {DLF HYF IEF MDF} P C02942339

KBCR 19D DOMINETTE 122 {DLF IEF} P A42220359

JDHTS 20W CRACKER JACK 23A ET {DLF HYF IEF} P C03001511

LBH 23A MISS CRACKER JACK 175C {DLF HYF IEF} P C03010553

LBH 40W MISS RIBSTONE 7Z C02970089



Cow Weight: **1690**

	CE	BW	WW	YW	Milk	TM	MCE	SC	Cow	SCF	MPI	FMI	RFI	PWG	Fat	REA	MARB
EPD	-3.6	+5.5	+62.1	+95.3	+24.1	+55.2	-4.7	+1.2	+101.7	+18.8	+124.1	+119.3	+110	+33.2	+0.012	+0.24	-0.02
Acc	.34	.39	.32	.34	.22	-	.25	.33	.25	.21	.21	.22	.22	.32	.22	.18	.21

Sale Bulls

LBH 8E SENSATION 15H C03072606

Could be used on Heifers!

Tattoo: **LBHM 15H**
 Birth Date: **Jan 28, 2020**

BW:**62** Adj:**68** Ind:**125**
 WW:**594** Adj:**583** Ind:**106**
 YW:**1080** Adj:**1012** Ind:**100**
 REA per 100lbs: **1.27**
 Dec 3/21 Weight: **1695**
 Dec 3/21 Scr. Cir: **38.5**
GrowSafe RFI EPD: -0.2836
Pigment: Eye: 40/100
 Scrotal: 100%
 Neck: Small Feather

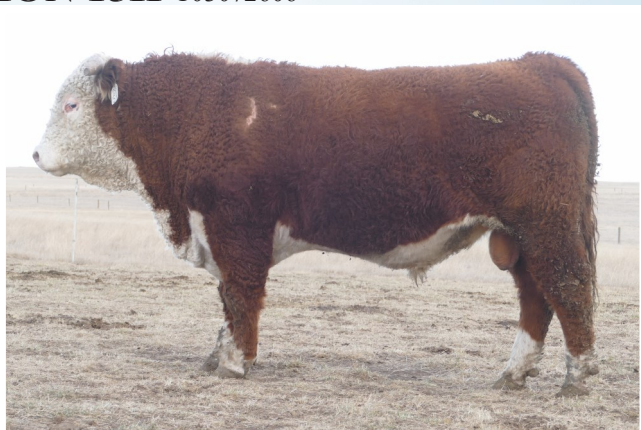

CHURCHILL SENSATION 028X {DLF HYF IEF} C02977432
LBH 028X SENSATION 8E {DLF HYF IEF} C03035853
 LBH 75S MISS STD BRIT 208W {DLF HYF IEF} C02928866
 LBH 157K RIBSTONE 40W {DLF HYF IEF} C02928516
LBH 40W MISS RIBSTONE 78F C03048857
 LBH 39T MISS STERLING 323Y {DLF HYF IEF} C02958001



Cow Weight: **1185**

	CE	BW	WW	YW	Milk	TM	MCE	SC	Cow	SCF	MPI	FMI	RFI	PWG	Fat	REA	MARB
EPD	+10.9	0.0	+42.7	+63.3	+40.3	+61.7	+9.4	+1.1	+63.5	+21.5	+180.6	+111.5	+104	+20.6	+0.032	+0.31	+0.32
Acc	.31	.37	.28	.30	.13	-	.20	.29	.17	.11	.11	.18	.18	.28	.17	.12	.15

LBH 40W RIBSTONE 23H C03072719

Tattoo: **LBH 23H**
 Birth Date: **Jan 30, 2020**

BW:**82** Adj:**83** Ind:**102**
 WW:**648** Adj:**583** Ind:**106**
 YW:**1070** Adj:**954** Ind:**94**
 REA per 100lbs: **1.19**
 Dec 3/21 Weight: **1585**
 Dec 3/21 Scr. Cir: **39**
GrowSafe RFI EPD: -0.3849
Pigment: Eye: ge/ge
 Scrotal: 100%
 Neck: Small Feather



Cow Weight: **1325**

K 64H RIBSTONE LAD 157K {DLF HYF IEF} C02764939
LBH 157K RIBSTONE 40W {DLF HYF IEF} C02928516
 LBH 87M MISS DIAMOND 20S {DLF HYF IEF} C02882347
 GENETIC 827 LAD 1123 {DLF HYF IEF} C02976512
LBH 1123 MISS EXTRA GEN 16D {DLF HYF IEF} C03022754
 LBH 028X MISS SENSATION 22B C02996572

	CE	BW	WW	YW	Milk	TM	MCE	SC	Cow	SCF	MPI	FMI	RFI	PWG	Fat	REA	MARB
EPD	+6.8	+3.7	+48.2	+71.6	+31.7	+55.8	+4.5	+1.1	+57.7	+19.7	+158.4	+121.7	+110	+23.4	+0.032	+0.15	+0.26
Acc	.31	.38	.32	.34	.20	-	.24	.33	.24	.19	.19	.22	.21	.32	.22	.19	.20

Sale Bulls

LBH 40W RIBSTONE 24H C03072720

Tattoo: **LBH 24H**
 Birth Date: **Jan 30, 2020**

BW:94 Adj:95 Ind:89
 WW:624 Adj:562 Ind:103
 YW:1105 Adj:986 Ind:97
 REA per 100lbs: 1.01
 Dec 3/21 Weight: 1685
 Dec 3/21 Scr. Cir: 41
GrowSafe RFI EPD: -0.2573
 Pigment: Eye: ge50/30
 Scrotal: 100%
 Neck: Big Feather



K 64H RIBSTONE LAD 157K {DLF HYF IEF} C02764939
LBH 157K RIBSTONE 40W {DLF HYF IEF} C02928516
 LBH 87M MISS DIAMOND 20S {DLF HYF IEF} C02882347
 CC 77J STERLING 39T {DLF HYF IEF} C02900023
LBH 39T MISS STERLING 67D {DLF HYF IEF} C03023123
 LBH 217X MISS RIBSTONE 57Z {DLF HYF IEF} C02970249

	CE	BW	WW	YW	Milk	TM	MCE	SC	Cow	SCF	MPI	FMI	RFI	PWG	Fat	REA	MARB
EPD	-1.3	+7.4	+59.0	+93.4	+34.5	+64.0	+3.5	+1.3	+101.3	+13.7	+118.6	+134.9	+108	+34.4	+0.022	+0.01	+0.30
Acc	.31	.39	.32	.34	.22	-	.25	.34	.25	.20	.20	.22	.22	.32	.23	.19	.21

LBH 6103 ADVANCE 27H C03072722

Could be used on Heifers!

Tattoo: **LBH 27H**
 Birth Date: **Jan 30, 2020**

BW:72 Adj:72 Ind:118
 WW:646 Adj:575 Ind:105
 YW:1145 Adj:1018 Ind:100
 REA per 100lbs: 1.08
 Dec 3/21 Weight: 1830
 Dec 3/21 Scr. Cir: 39.5
GrowSafe RFI EPD: -0.0262
 Pigment: Eye: 100/70
 Scrotal: 100%
 Neck: Red



H5 0011 ADVANCE 3114 1ET A43375348
H5 3114 ADVANCE 6103 C03035739
 H5 MS 408 DOMET 211 A43283264
 AGA 121G STANMORE 20J {DLF HYF IEF} C02738219
LBH 20J MISS STANMORE 3X {DLF HYF IEF} C02942867
 LBH 72M MISS SUNSHINE 145S C02888203

	CE	BW	WW	YW	Milk	TM	MCE	SC	Cow	SCF	MPI	FMI	RFI	PWG	Fat	REA	MARB
EPD	+11.6	+0.9	+51.8	+88.8	+23.6	+49.5	+10.3	+0.7	+121.2	+15.9	+154.7	+135.8	+101	+37.0	+0.022	+0.12	+0.10
Acc	.30	.38	.31	.33	.17	-	.21	.32	.22	.16	.16	.20	.21	.31	.19	.14	.17

Sale Bulls

LBH 6103 ADVANCE 28H C03072723

Tattoo: **LBHM 28H**
 Birth Date: **Jan 30, 2020**

BW:**92** Adj:**91** Ind:**93**
 WW:**680** Adj:**595** Ind:**109**
 YW:**1250** Adj:**1097** Ind:**108**
 REA per 100lbs: **.97**
 Dec 3/21 Weight: **1910**
 Dec 3/21 Scr. Cir: **40.5**
GrowSafe RFI EPD: -0.1551
Pigment: Eye: ge95/100
 Scrotal: 100%
 Neck: Small Feather



H5 0011 ADVANCE 3114 1ET A43375348
H5 3114 ADVANCE 6103 C03035739
 H5 MS 408 DOMET 211 A43283264
 LBH 157K RIBSTONE 40W {DLF HYF IEF} C02928516
LBH 40W MISS RIBSTONE 443B {DLF HYF IEF} C02997936
 LBH 75S MISS STD BRIT 347W {DLF HYF IEF} C02932469



Cow Weight: **1710**

	CE	BW	WW	YW	Milk	TM	MCE	SC	Cow	SCF	MPI	FMI	RFI	PWG	Fat	REA	MARB
EPD	+1.5	+5.0	+58.2	+100.1	+31.1	+60.2	+6.1	+1.2	+115.3	+17.7	+144.4	+141.7	+108	+41.9	+0.042	+0.14	+0.22
Acc	.29	.38	.31	.33	.17	-	.20	.32	.22	.15	.15	.20	.20	.31	.19	.14	.17

LBH 18F FOUNTAIN 30H P C03072725

Could be used on Heifers!

Tattoo: **LBH 30H**
 Birth Date: **Jan 31, 2020**

BW:**75** Adj:**78** Ind:**109**
 WW:**648** Adj:**600** Ind:**110**
 YW:**1170** Adj:**1061** Ind:**104**
 REA per 100lbs: **1.04**
 Dec 3/21 Weight: **1805**
 Dec 3/21 Scr. Cir: **40**
GrowSafe RFI EPD: 0.0279
Pigment: Eye: 90/100
 Scrotal: 100%
 Neck: Feather



Polled/Scurred



Cow Weight: **1385**

J-BAR-B 106A CAPTIVATE 37C {DLF HYF IEF} P C03008650
BAR-RZ 37C FOUNTAIN 18F {DLF HYF IEF MSUDF} P C03049203
 BAR-RZ Z400 BILLOW 37B {DLF HYF IEF MSUDF} P C02999314
 MCCOY 55M ABSOLUTE 49S {DLF HYF IEF} P C02884130
LBH 49S MISS ABSOLUTE 7E P C03040348
 LBH 6Y MISS ANCHOR 462B {DLF HYF IEF} P C02997948

	CE	BW	WW	YW	Milk	TM	MCE	SC	Cow	SCF	MPI	FMI	RFI	PWG	Fat	REA	MARB
EPD	+11.0	+0.6	+55.4	+85.1	+23.7	+51.4	+10.2	+0.7	+106.8	+15.6	+154.1	+127.3	+95	+29.7	+0.022	+0.11	+0.06
Acc	.30	.37	.28	.30	.13	-	.17	.29	.16	.12	.12	.17	.15	.28	.15	.09	.13

Sale Bulls

LBH 6103 ADVANCE 37H C03072732

Tattoo: **LBH 37H**
 Birth Date: **Jan 31, 2020**

BW:**84** Adj:**87** Ind:**97**
 WW:**642** Adj:**596** Ind:**109**
 YW:**1140** Adj:**1035** Ind:**102**
 REA per 100lbs: **1.13**
 Dec 3/21 Weight: **1675**
 Dec 3/21 Scr. Cir: **39**
GrowSafe RFI EPD: -0.1099
 Pigment: Eye: ge/80
 Scrotal: 100%
 Neck: Small Feather



Cow Weight: **1315**

H5 0011 ADVANCE 3114 1ET A43375348
H5 3114 ADVANCE 6103 C03035739
 H5 MS 408 DOMET 211 A43283264
 BBSF 42Z BILLY 237B {DLF HYF IEF MSUDF} C02997688
LBH 237B MISS BILLY 297E C03037310
 LBH 236U MISS RIBSTONE 228X {DLF HYF IEF} C02944219

	CE	BW	WW	YW	Milk	TM	MCE	SC	Cow	SCF	MPI	FMI	RFI	PWG	Fat	REA	MARB
EPD	+2.7	+4.4	+62.7	+94.2	+26.5	+57.9	+5.2	+0.5	+120.3	+16.1	+137.5	+117.3	+103	+31.5	+0.052	+0.26	+0.23
Acc	.28	.37	.29	.31	.14	-	.20	.30	.20	.11	.11	.18	.20	.29	.16	.11	.14

LBH 382 DOMINO ET 38H {DLF HYF IEF MSUDF} C03072731

Tattoo: **LBHR 38H**
 Birth Date: **Jan 31, 2020**

BW:**84** Adj:**87** Ind:**94**
 WW:**688** Adj:**638** Ind:**106**
 YW:**1165** Adj:**1057** Ind:**103**
 REA per 100lbs: **1.07**
 Dec 3/21 Weight: **1805**
 Dec 3/21 Scr. Cir: **39**
GrowSafe RFI EPD: -0.8060
 Pigment: Eye: 5/5
 Scrotal: 100%
 Neck: Big Feather



Cow Weight: **1495**

CL 1 DOMINO 9126J 1ET A41113279
MH 9126J DOMINO 382 1ET {DLF HYF IEF} C03016873
 MH DAKOTA LADY 7218 1ET A42822546
 CC 77J STERLING 39T {DLF HYF IEF} C02900023
LBH 39T MISS STERLING 334Z {DLF HYF IEF} C02971066
 LBH 157K MISS RIBSTONE 209T {DLF HYF IEF} C02895542

GE EPD

	CE	BW	WW	YW	Milk	TM	MCE	SC	Cow	SCF	MPI	FMI	RFI	PWG	Fat	REA	MARB
EPD	+6.0	+3.7	+66.7	+104.7	+47.2	+80.6	+0.9	+1.2	+69.5	+9.6	+114.6	+149.3	+115	+38.0	+0.032	+0.51	+0.34
Acc	.39	.47	.42	.43	.27	-	.23	.36	.21	.29	.29	.26	.18	.42	.25	.22	.24

Sale Bulls

LBH 18F ADVANCE 44H C03072758

Tattoo: **LBHM 44H**
 Birth Date: **Feb 1, 2020**

BW:71 Adj:71 Ind:100
 WW:608 Adj:543 Ind:109
 YW:1130 Adj:1008 Ind:105
 REA per 100lbs: **1.02**
 Dec 3/21 Weight: **1805**
 Dec 3/21 Scr. Cir: **39**
GrowSafe RFI EPD: 0.0183
Pigment: Eye: ge/ge
 Scrotal: 100%
 Neck: Red



H5 3114 ADVANCE 6103 C03035739

LBH 6103 ADVANCE 18F {DLF HYF IEF MSUDF} C03048489
 LBH 40W MISS RIBSTONE 121Z {DLF HYF IEF} C02970527
 MVF 237K STD BRIT LAD 75S {DLF HYF IEF} C02889804
LBH 75S MISS STD BRIT 393X {DLF HYF IEF} C02955330
 LBH 157K MISS RIBSTONE 133T C02895534



Cow Weight: 1280

	CE	BW	WW	YW	Milk	TM	MCE	SC	Cow	SCF	MPI	FMI	RFI	PWG	Fat	REA	MARB
EPD	+6.7	+3.9	+50.8	+81.0	+29.6	+55.0	+8.9	+1.2	+78.0	+18.7	+160.4	+128.7	+99	+30.2	+0.042	-0.06	+0.23
Acc	.27	.36	.29	.30	.14	-	.17	.29	.17	.14	.14	.18	.16	.29	.16	.13	.15

LBH 237B BILLY LAD 47H C03072759

Tattoo: **LBH 47H**
 Birth Date: **Feb 1, 2020**

BW:77 Adj:80 Ind:106
 WW:644 Adj:599 Ind:109
 YW:1135 Adj:1032 Ind:102
 REA per 100lbs: **1.12**
 Dec 3/21 Weight: **1680**
 Dec 3/21 Scr. Cir: **38**
GrowSafe RFI EPD: -0.3242
Pigment: Eye: 60/80
 Scrotal: 100%
 Neck: Tiny Feather



DONORAH 20X DOMINO LAD 42Z {DLF HYF IEF} C02968811

BBSF 42Z BILLY 237B {DLF HYF IEF MSUDF} C02997688
 BBSF 46P ROBIN 405W {DLF HYF IEF MSUDF} C02934948
 LBH 157K RIBSTONE 40W {DLF HYF IEF} C02928516
LBH 40W MISS RIBSTONE 117E C03036498
 LBH 028X MISS SENSATION 42B {DLFHYFIEF} C02996588



Cow Weight: 1240

	CE	BW	WW	YW	Milk	TM	MCE	SC	Cow	SCF	MPI	FMI	RFI	PWG	Fat	REA	MARB
EPD	+1.4	+4.8	+56.5	+82.4	+33.4	+61.7	+4.6	+0.9	+84.9	+19.1	+148.3	+72.3	+109	+25.9	+0.052	+0.40	+0.16
Acc	.29	.38	.29	.32	.17	-	.22	.31	.21	.12	.12	.18	.22	.29	.16	.11	.14

Sale Bulls

LBH 265Y STANMORE 51H C03072762

Calgary Entry

Tattoo: **LBH 51H**
 Birth Date: **Feb 1, 2020**

BW:**85** Adj:**84** Ind:**101**
 WW:**658** Adj:**678** Ind:**105**
 YW:**1185** Adj:**1044** Ind:**103**
 REA per 100lbs: **1.09**
 Dec 3/21 Weight: **1775**
 Dec 3/21 Scr. Cir: **41.5**
GrowSafe RFI EPD: -0.3640
Pigment: Eye: ge80/100
 Scrotal: 100%
 Neck: Feather

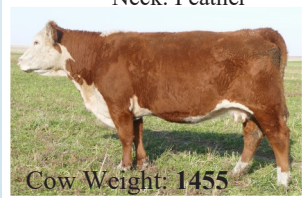

AGA 121G STANMORE 20J {DLF HYF IEF} C02738219
LBH 20J STANMORE ET 265Y {DLF HYF IEF} C02956537
 LBH 87M MISS DIAMOND 20S {DLF HYF IEF} C02882347
 CL 1 DOMINO 955W C02997476
LBH 955W MISS DOMINO 24B {DLF HYF IEF} C02997523
 LBH 73L MISS STANDARD 231S {DLF HYF IEF} C02888255

	CE	BW	WW	YW	Milk	TM	MCE	SC	Cow	SCF	MPI	FMI	RFI	PWG	Fat	REA	MARB
EPD	+0.3	+4.2	+50.5	+82.8	+28.7	+54.0	+1.6	+1.2	+66.8	+16.5	+127.8	+102.2	+108	+32.3	+0.052	+0.16	+0.20
Acc	.30	.39	.31	.34	.19	-	.22	.32	.24	.18	.18	.21	.20	.31	.21	.17	.19

LBH 38Z GUINNESS 56H C03080334

Tattoo: **LBH 56H**
 Birth Date: **Feb 2, 2020**

BW:**85** Adj:**84** Ind:**101**
 WW:**698** Adj:**615** Ind:**112**
 YW:**1240** Adj:**1095** Ind:**108**
 REA per 100lbs: **1.05**
 Dec 3/21 Weight: **1945**
 Dec 3/21 Scr. Cir: **42.5**
GrowSafe RFI EPD: -0.0789
Pigment: Eye: 20/0
 Scrotal: 100%
 Neck: Feather

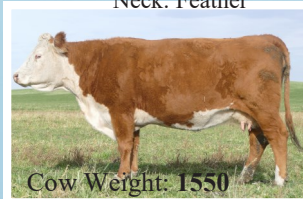

BOWMONT STORM A584 I0GRKA584
XTC GUINNESS ET 38Z {DLF HYF IEF MSUDF} C02977892
 BALLYVILLE SECUNDA IE301104080515
 UU SENSATION 2042 {DLF HYF IEF} C02980468
LBH 2042 MISS SENSATION 41B {DLF HYF IEF} C02996587
 LBH 75S MISS STD BRIT 260W C02930852

	CE	BW	WW	YW	Milk	TM	MCE	SC	Cow	SCF	MPI	FMI	RFI	PWG	Fat	REA	MARB
EPD	-3.9	+7.1	+57.2	+90.6	+19.7	+48.3	+0.5	+1.1	+106.7	+19.1	+129.4	+61.8	+103	+33.4	-0.008	+0.50	+0.02
Acc	.26	.37	.29	.32	.14	-	.17	.30	.20	.13	.13	.20	.19	.29	.19	.14	.17

Sale Bulls

LBH 382 DOMINO ET 66H {DLF HYF IEF MSUDF} C03072814

Could be used on Heifers!

Tattoo: **LBHR 66H**
 Birth Date: **Feb 3, 2020**

BW:**77** Adj:**76** Ind:**107**
 WW:**636** Adj:**560** Ind:**94**
 YW:**1125** Adj:**995** Ind:**97**
 REA per 100lbs: **1.02**
 Dec 3/21 Weight: **1600**
 Dec 3/21 Scr. Cir: **39**
GrowSafe RFI EPD: -0.7994
Pigment: Eye: 80/10
 Scrotal: 100%
 Neck: Feather

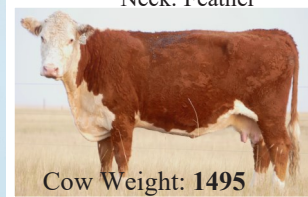

Cow Weight: **1495**

CL 1 DOMINO 9126J 1ET A41113279
MH 9126J DOMINO 382 1ET {DLF HYF IEF} C03016873
 MH DAKOTA LADY 7218 1ET A42822546
 CC 77J STERLING 39T {DLF HYF IEF} C02900023
LBH 39T MISS STERLING 334Z {DLF HYF IEF} C02971066
 LBH 157K MISS RIBSTONE 209T {DLF HYF IEF} C02895542



	CE	BW	WW	YW	Milk	TM	MCE	SC	Cow	SCF	MPI	FMI	RFI	PWG	Fat	REA	MARB
EPD	+9.5	+2.2	+63.7	+105.6	+44.3	+76.2	+2.6	+1.4	+69.5	+13.0	+137.5	+166.1	+114	+41.9	+0.052	+0.40	+0.31
Acc	.39	.47	.42	.43	.27	-	.23	.36	.21	.29	.29	.26	.18	.42	.25	.22	.23

LBH 40W RIBSTONE 79H C03072801

Tattoo: **LBH 79H**
 Birth Date: **Feb 3, 2020**

BW:**94** Adj:**95** Ind:**89**
 WW:**610** Adj:**556** Ind:**101**
 YW:**1095** Adj:**986** Ind:**97**
 REA per 100lbs: **1.08**
 Dec 3/21 Weight: **1735**
 Dec 3/21 Scr. Cir: **41**
GrowSafe RFI EPD: -0.0771
Pigment: Eye: 95/50
 Scrotal: 100%
 Neck: Feather



Cow Weight: **1575**

K 64H RIBSTONE LAD 157K {DLF HYF IEF} C02764939
LBH 157K RIBSTONE 40W {DLF HYF IEF} C02928516
 LBH 87M MISS DIAMOND 20S {DLF HYF IEF} C02882347
 AGA 121G STANMORE 20J {DLF HYF IEF} C02738219
LBH 20J MISS STANMORE 245D {DLF HYF IEF} C03023338
 LBH 268P MISS STANDARD 160U {DLF HYF IEF} C02917614

	CE	BW	WW	YW	Milk	TM	MCE	SC	Cow	SCF	MPI	FMI	RFI	PWG	Fat	REA	MARB
EPD	-1.2	+7.0	+49.7	+79.6	+29.4	+54.3	+4.0	+1.1	+79.7	+16.1	+127.2	+134.3	+101	+29.9	+0.022	-0.04	+0.36
Acc	.31	.39	.33	.34	.22	-	.25	.34	.25	.20	.20	.22	.22	.33	.21	.18	.20

Sale Bulls

LBH 6103 ADVANCE 82H C03071743

Could be used on Heifers!

Tattoo: **LBHD 82H**
 Birth Date: **Feb 4, 2020**

BW:**63** Adj:**65** Ind:**108**
 WW:**530** Adj:**498** Ind:**100**
 YW:**958** Adj:**878** Ind:**91**
 REA per 100lbs: **1.20**
 Dec 3/21 Weight: **1725**
 Dec 3/21 Scr. Cir: **39.5**
GrowSafe RFI EPD: -0.2752

Pigment: Eye: 80/95
 Scrotal: 100%
 Neck: Feather



H5 0011 ADVANCE 3114 1ET A43375348
H5 3114 ADVANCE 6103 C03035739
 H5 MS 408 DOMET 211 A43283264
 LBH 256A RIBSTONE 24C {DLF HYF IEF} C03009745
LBH 24C MISS RIBSTONE 346E C03032628
 LBH 106Z MISS EXTRA DEEP 130C {DLFHYFIEF} C03010317

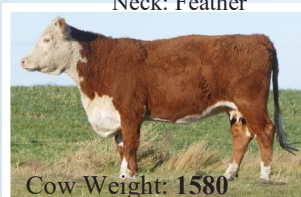

Cow Weight: **1580**

	CE	BW	WW	YW	Milk	TM	MCE	SC	Cow	SCF	MPI	FMI	RFI	PWG	Fat	REA	MARB
EPD	+9.4	+2.6	+57.8	+95.8	+28.0	+56.9	+8.9	+0.7	+134.5	+13.6	+140.8	+136.3	+106	+38.0	+0.022	+0.40	+0.11
Acc	.30	.36	.28	.30	.15	-	.20	.28	.20	.12	.12	.17	PE	.28	.15	.11	.14

LBH 6103 ADVANCE 84H C03072823

Tattoo: **LBH 84H**
 Birth Date: **Feb 4, 2020**

BW:**90** Adj:**89** Ind:**96**
 WW:**706** Adj:**622** Ind:**114**
 YW:**1245** Adj:**1102** Ind:**109**
 REA per 100lbs: **1.13**
 Dec 3/21 Weight: **2035**
 Dec 3/21 Scr. Cir: **40.5**
GrowSafe RFI EPD: 0.1131

Pigment: Eye: 70/70
 Scrotal: 60%
 Neck: Big Feather



H5 0011 ADVANCE 3114 1ET A43375348
H5 3114 ADVANCE 6103 C03035739
 H5 MS 408 DOMET 211 A43283264
 LBH 157K RIBSTONE 40W {DLF HYF IEF} C02928516
LBH 40W MISS RIBSTONE 35A {DLF HYF IEF} C02983915
 LBH 119R MISS SUNSHINE 152T C02904817



Cow Weight: **1610**

	CE	BW	WW	YW	Milk	TM	MCE	SC	Cow	SCF	MPI	FMI	RFI	PWG	Fat	REA	MARB
EPD	+6.9	+4.3	+65.5	+107.2	+31.9	+64.7	+7.5	+1.0	+123.8	+15.3	+146.4	+125.5	+101	+41.7	+0.042	+0.46	+0.03
Acc	.29	.38	.31	.33	.18	-	.21	.32	.23	.16	.16	.20	.21	.31	.19	.14	.16

Sale Bulls

LBH 237B BILLY LAD 87H C03081455

Tattoo: **LBHR 87H**
 Birth Date: **Feb 4, 2020**

BW:**88** Adj:**87** Ind:**97**
 WW:**648** Adj:**576** Ind:**105**
 YW:**1190** Adj:**1060** Ind:**104**
 REA per 100lbs: **1.21**
 Dec 3/21 Weight: **1720**
 Dec 3/21 Scr. Cir: **35**
GrowSafe RFI EPD: 0.1122
Pigment: Eye: BigGE/BigGE
 Scrotal: 100%
 Neck: Small Feather

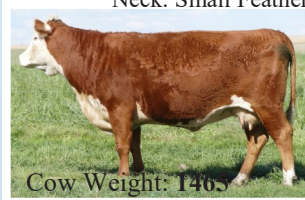

Cow Weight: 1465

DONORAH 20X DOMINO LAD 42Z {DLF HYF IEF} C02968811
BBSF 42Z BILLY 237B {DLF HYF IEF MSUDF} C02997688
 BBSF 46P ROBIN 405W {DLF HYF IEF MSUDF} C02934948
 CC 77J STERLING 39T {DLF HYF IEF} C02900023
LBH 39T MISS STERLING 267Y {DLF HYF IEF} C02956535
 LBH 68R MISS RED STANDARD 82W {DLF HYF IEF} C02928772

	CE	BW	WW	YW	Milk	TM	MCE	SC	Cow	SCF	MPI	FMI	RFI	PWG	Fat	REA	MARB
EPD	-1.9	+6.1	+60.6	+90.5	+25.2	+55.5	+4.4	+0.5	+102.8	+15.7	+125.5	+58.3	+96	+29.9	+0.052	+0.37	+0.08
Acc	.30	.39	.32	.34	.19	-	.22	.33	.23	.15	.15	.19	.20	.32	.17	.13	.15

LBH 40W RIBSTONE 97H C03072938

Tattoo: **LBHR 97H**
 Birth Date: **Feb 5, 2020**

BW:**90** Adj:**89** Ind:**95**
 WW:**674** Adj:**599** Ind:**109**
 YW:**1255** Adj:**1117** Ind:**110**
 REA per 100lbs: **.99**
 Dec 3/21 Weight: **1955**
 Dec 3/21 Scr. Cir: **40**
GrowSafe RFI EPD: -0.4219
Pigment: Eye: 95/ge
 Scrotal: 100%
 Neck: Red



Cow Weight: 1445

K 64H RIBSTONE LAD 157K {DLF HYF IEF} C02764939
LBH 157K RIBSTONE 40W {DLF HYF IEF} C02928516
 LBH 87M MISS DIAMOND 20S {DLF HYF IEF} C02882347
 UU SENSATION 2042 {DLF HYF IEF} C02980468
LBH 2042 MISS SENSATION 410B {DLF HYF IEF} C02997919
 LBH 39T MISS STERLING 334Z {DLF HYF IEF} C02971066

	CE	BW	WW	YW	Milk	TM	MCE	SC	Cow	SCF	MPI	FMI	RFI	PWG	Fat	REA	MARB
EPD	+4.8	+3.9	+47.2	+83.0	+43.6	+67.2	+5.5	+1.0	+46.7	+16.1	+143.2	+148.9	+111	+35.8	+0.042	+0.31	+0.35
Acc	.32	.39	.33	.35	.21	-	.25	.34	.25	.20	.20	.23	.21	.33	.23	.19	.22

Sale Bulls

LBH 237B BILLY LAD 99H C03072936

Could be used on Heifers!

Tattoo: **LBH 99H**

Birth Date: **Feb 5, 2020**

BW:73 Adj:72 Ind:117

WW:626 Adj:556 Ind:101

YW:1065 Adj:947 Ind:93

REA per 100lbs: .98

Dec 3/21 Weight: **1670**

Dec 3/21 Scr. Cir: **38.5**

GrowSafe RFI EPD: 0.0597

Pigment: Eye: ge/100

Scrotal: 100%

Neck: Red

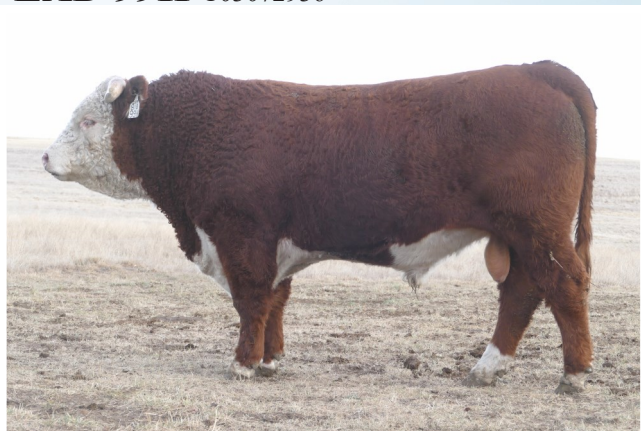

DONORAH 20X DOMINO LAD 42Z {DLF HYF IEF} C02968811
BBSF 42Z BILLY 237B {DLF HYF IEF MSUDF} C02997688
 BBSF 46P ROBIN 405W {DLF HYF IEF MSUDF} C02934948
 CHURCHILL SENSATION 028X {DLF HYF IEF} C02977432
LBH 028X MISS SENSATION 81B {DLF HYF IEF} C02996614
 LBH 39U MISS RIBSTONE 90X {DLF HYF IEF} C02944416



Cow Weight: **1380**

	CE	BW	WW	YW	Milk	TM	MCE	SC	Cow	SCF	MPI	FMI	RFI	PWG	Fat	REA	MARB
EPD	+8.7	+2.1	+52.7	+73.2	+29.2	+55.6	+6.9	+1.4	+73.1	+25.3	+191.6	+100.5	+97	+20.5	+0.032	+0.18	+0.25
Acc	.30	.39	.32	.33	.18	-	.22	.33	.23	.15	.15	.20	.23	.32	.18	.13	.16

LBH 18F ADVANCE 101H C03079080

Could be used on Heifers!

Tattoo: **LBH 101H**

Birth Date: **Feb 5, 2020**

BW:82 Adj:81 Ind:105

WW:612 Adj:541 Ind:99

YW:1010 Adj:896 Ind:88

REA per 100lbs: **1.07**

Dec 3/21 Weight: **1700**

Dec 3/21 Scr. Cir: **38**

GrowSafe RFI EPD: -0.6150

Pigment: Eye: 100/100

Scrotal: 100%

Neck: Feather



H5 3114 ADVANCE 6103 C03035739
LBH 6103 ADVANCE 18F {DLF HYF IEF MSUDF} C03048489
 LBH 40W MISS RIBSTONE 121Z {DLF HYF IEF} C02970527
 LBH 168T STANDARD 397W {DLF HYF IEF} C02935104
LBH 397W MISS STANDARD 175A {DLF HYF IEF} C02984867
 LBH 75S MISS STD BRIT 218W {DLF HYF IEF} C02928874



Cow Weight: **1420**

	CE	BW	WW	YW	Milk	TM	MCE	SC	Cow	SCF	MPI	FMI	RFI	PWG	Fat	REA	MARB
EPD	+8.1	+2.9	+43.9	+62.4	+24.3	+46.3	+7.5	+0.6	+85.0	+15.8	+142.4	+99.9	+101	+18.5	+0.072	+0.30	+0.27
Acc	.27	.38	.30	.32	.14	-	.17	.31	.17	.14	.14	.19	PE	.30	.18	.13	.16

LBH 14E SUPER LAD 102H C03072934

Tattoo: **LBH 102H**
 Birth Date: **Feb 5, 2020**

BW:**83** Adj:**84** Ind:**100**
 WW:**620** Adj:**569** Ind:**104**
 YW:**1095** Adj:**992** Ind:**98**
 REA per 100lbs: **1.04**
 Dec 3/21 Weight: **1615**
 Dec 3/21 Scr. Cir: **38**
GrowSafe RFI EPD: 0.1086
Pigment: Eye: ge/90
 Scrotal:100%
 Neck: Red



DONORAH 77J SUPER LAD ET 8B {DLF HYF IEF} C03003032
DONORAH 8B SUPER LAD 14E {DLF HYF IEF MSUDF} C03042766
 DON 4Y SUPER LASS 19A {DLF HYF IEF MSUDF} C02992727
 LBH 20J STANMORE ET 265Y {DLF HYF IEF} C02956537
LBH 265Y MISS STANMORE 470D {DLF HYF IEF} C03024725
 LBH 39T MISS STERLING 201Y {DLF HYF IEF} C02956474

	CE	BW	WW	YW	Milk	TM	MCE	SC	Cow	SCF	MPI	FMI	RFI	PWG	Fat	REA	MARB
EPD	+0.7	+4.6	+46.9	+67.4	+27.5	+51.0	+5.4	+0.7	+86.9	+15.6	+127.7	+90.4	+92	+20.5	+0.012	-0.03	+0.14
Acc	.29	.39	.32	.33	.16	-	.19	.32	.19	.15	.15	.19	.21	.32	.17	.12	.15

LBH 14E SUPER LAD 104H C03072932

Tattoo: **LBH 104H**
 Birth Date: **Feb 5, 2020**

BW:**86** Adj:**85** Ind:**100**
 WW:**594** Adj:**529** Ind:**97**
 YW:**1025** Adj:**916** Ind:**90**
 REA per 100lbs: **1.09**
 Dec 3/21 Weight: **1755**
 Dec 3/21 Scr. Cir: **40**
GrowSafe RFI EPD: 0.0756
Pigment: Eye: ge/70
 Scrotal: 100%
 Neck: Red



DONORAH 77J SUPER LAD ET 8B {DLF HYF IEF} C03003032
DONORAH 8B SUPER LAD 14E {DLF HYF IEF MSUDF} C03042766
 DON 4Y SUPER LASS 19A {DLF HYF IEF MSUDF} C02992727
 LBH 157K RIBSTONE 40W {DLF HYF IEF} C02928516
LBH 40W MISS RIBSTONE 326Y {DLF HYF IEF} C02958004
 LBH 220R MISS SUNSHINE 55U {DLF HYF IEF} C02910971

	CE	BW	WW	YW	Milk	TM	MCE	SC	Cow	SCF	MPI	FMI	RFI	PWG	Fat	REA	MARB
EPD	+2.2	+4.7	+42.0	+62.2	+25.6	+46.6	+5.5	+1.1	+82.7	+15.9	+129.6	+82.4	+90	+20.2	+0.012	+0.12	+0.08
Acc	.29	.39	.32	.34	.16	-	.20	.31	.19	.15	.15	.20	.20	.32	.18	.13	.15

Sale Bulls

LBH 6103 ADVANCE 116H C03072958

Could be used on Heifers!

Tattoo: **LBH 116H**
 Birth Date: **Feb 6, 2020**

BW:**81** Adj:**80** Ind:**106**
 WW:**630** Adj:**559** Ind:**102**
 YW:**1065** Adj:**947** Ind:**93**
 REA per 100lbs: **1.08**
 Dec 3/21 Weight: **1795**
 Dec 3/21 Scr. Cir: **39**
GrowSafe RFI EPD: 0.0921
 Pigment: Eye: 70/ge
 Scrotal: 100%
 Neck: Red



Medicine Hat Entry



Cow Weight: **1500**

H5 0011 ADVANCE 3114 1ET A43375348
H5 3114 ADVANCE 6103 C03035739
 H5 MS 408 DOMET 211 A43283264
 LBH 168T STANDARD 397W {DLF HYF IEF} C02935104
LBH 397W MISS STANDARD 409A {DLF HYF IEF} C02986117
 LBH 39T MISS STERLING 242X C02944304

	CE	BW	WW	YW	Milk	TM	MCE	SC	Cow	SCF	MPI	FMI	RFI	PWG	Fat	REA	MARB
EPD	+8.1	+3.1	+54.2	+85.3	+23.2	+50.3	+7.5	+0.7	+104.2	+14.6	+139.8	+116.3	+96	+31.1	+0.042	+0.31	+0.12
Acc	.29	.39	.31	.33	.17	-	.20	.32	.21	.14	.14	.20	.21	.31	.18	.13	.16

LBH 105X JP GALAXY 123H P C03072954

Could be used on Heifers!

Tattoo: **LBH 123H**
 Birth Date: **Feb 6, 2020**

BW:**84** Adj:**83** Ind:**102**
 WW:**682** Adj:**608** Ind:**111**
 YW:**1115** Adj:**994** Ind:**98**
 REA per 100lbs: **1.30**
 Dec 3/21 Weight: **1695**
 Dec 3/21 Scr. Cir: **39.5**
GrowSafe RFI EPD: -0.0239
 Pigment: Eye: 100/95
 Scrotal: 100%
 Neck: Feather



Polled



Cow Weight: **1335**

RU 20X GALAXY 58G P C02690567
MCCOY 58G JACKPOT ET 105X {DLF HYF IEF} P C02943921
 MCCOY 36A SUSIE 75F {DLF HYF IEF} P C02656921
 SGC 9W WALKER 88Y {DLF HYF IEF} P C02963518
LBH 88Y MISS WALKER 16B {DLF HYF IEF} P C02996567
 LBH 40W MISS RIBSTONE 20Z {DLF HYF IEF MSUDEF} C02970098

	CE	BW	WW	YW	Milk	TM	MCE	SC	Cow	SCF	MPI	FMI	RFI	PWG	Fat	REA	MARB
EPD	+5.3	+2.0	+50.7	+77.9	+22.2	+47.6	-0.2	+1.2	+61.8	+21.9	+156.8	+85.5	+97	+27.2	+0.062	+0.49	+0.02
Acc	.31	.38	.31	.33	.17	-	.22	.32	.23	.16	.16	.21	.20	.31	.20	.16	.18

Sale Bulls LBH 204F ADVANCE 129H C03072988

Could be used on Heifers!

Tattoo: **LBH 129H**
Birth Date: **Feb 7, 2020**

BW: **66** Adj: **65** Ind: **130**
WW: **562** Adj: **500** Ind: **91**
YW: **1015** Adj: **905** Ind: **89**
REA per 100lbs: **.99**
Dec 3/21 Weight: **1755**
Dec 3/21 Scr. Cir: **40**
GrowSafe RFI EPD: -0.3792
Pigment: Eye: 100/70
Scrotal: 100%
Neck: Red



H5 3114 ADVANCE 6103 C03035739
LBH 6103 ADVANCE 204F {DLF HYF IEF MSUDF} C03049417
LBH 38T MISS STANDARD DOM 159C {DLF HYF IEF} C03010340
LBH 38E SILVER PRIDE 52N {DLF HYF IEF} C02827709
LBH 52N MISS SILVER PRIDE 57A {DLF HYF IEF} C02983864
LBH 107R MISS RIBSTONE 79U {DLF HYF IEF} C02910965

	CE	BW	WW	YW	Milk	TM	MCE	SC	Cow	SCF	MPI	FMI	RFI	PWG	Fat	REA	MARB
EPD	+17.2	-0.3	+43.9	+73.3	+30.3	+52.3	+12.7	+0.7	+93.3	+17.5	+174.8	+136.8	+103	+29.4	+0.022	+0.25	+0.13
Acc	.27	.38	.30	.32	.14	-	.17	.31	.17	.14	.14	.19	PE	.30	.18	.13	.15

LBH 6103 ADVANCE 130H C03072987

Tattoo: **LBH 130H**
Birth Date: **Feb 7, 2020**

BW: **86** Adj: **85** Ind: **99**
WW: **632** Adj: **565** Ind: **103**
YA: **1175** Adj: **1050** Ind: **103**
REA per 100lbs: **1.20**
Dec 3/21 Weight: **1770**
Dec 3/21 Scr. Cir: **41**
GrowSafe RFI EPD: -0.0751
Pigment: Eye: 100/100
Scrotal: 100%
Neck: Small Feather



H5 0011 ADVANCE 3114 1ET A43375348
H5 3114 ADVANCE 6103 C03035739
H5 MS 408 DOMET 211 A43283264
LBH 157K RIBSTONE 66T {DLF HYF IEF} C02904758
LBH 66T MISS RIBSTONE 253B {DLF HYF IEF} C02997828
LBH 192N MISS GENERAL 117T C02904796

	CE	BW	WW	YW	Milk	TM	MCE	SC	Cow	SCF	MPI	FMI	RFI	PWG	Fat	REA	MARB
EPD	+4.1	+3.4	+56.2	+91.0	+25.7	+53.8	+2.5	+0.7	+108.9	+16.8	+136.8	+129.9	+101	+34.8	+0.002	+0.22	+0.11
Acc	.29	.38	.31	.33	.16	-	.20	.32	.21	.16	.16	.20	.20	.31	.18	.14	.16

Sale Bulls

LBH 6103 ADVANCE 137H C03072981

Calgary Entry

Tattoo: **LBH 137H**
 Birth Date: **Feb 7, 2020**

BW:**97** Adj:**96** Ind:**89**
 WW:**692** Adj:**616** Ind:**112**
 YW:**1285** Adj:**1147** Ind:**113**
 REA per 100lbs: **1.18**
 Dec 3/21 Weight: **1865**
 Dec 3/21 Scr. Cir: **41**
GrowSafe RFI EPD: 0.2069
Pigment: Eye: 100/100
 Scrotal: 100%
 Neck: Feather

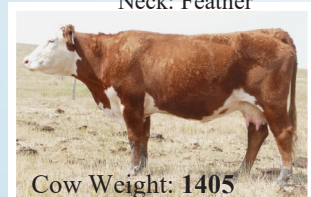

Cow Weight: **1405**

H5 0011 ADVANCE 3114 1ET A43375348
H5 3114 ADVANCE 6103 C03035739
 H5 MS 408 DOMET 211 A43283264
 K 64H RIBSTONE LAD 157K {DLF HYF IEF} C02764939
LBH 157K MISS RIBSTONE ET 97Z {DLF HYF IEF} C02981469
 LBH 87M MISS DIAMOND 20S {DLF HYF IEF} C02882347

	CE	BW	WW	YW	Milk	TM	MCE	SC	Cow	SCF	MPI	FMI	RFI	PWG	Fat	REA	MARB
EPD	+5.6	+4.9	+61.2	+110.1	+30.9	+61.5	+5.3	+1.1	+104.5	+14.2	+135.8	+177.1	+97	+48.9	+0.012	+0.37	+0.15
Acc	.31	.39	.32	.34	.17	-	.22	.33	.21	.16	.16	.20	.22	.32	.19	.14	.17

LBH 6103 ADVANCE 144H C03072976

Could be used on Heifers!

Tattoo: **LBH 144H**
 Birth Date: **Feb 7, 2020**

BW:**66** Adj:**65** Ind:**130**
 WW:**558** Adj:**501** Ind:**91**
 YW:**1050** Adj:**943** Ind:**93**
 REA per 100lbs: **1.09**
 Dec 3/21 Weight: **1800**
 Dec 3/21 Scr. Cir: **42**
GrowSafe RFI EPD: -0.0220
Pigment: Eye: 40/100
 Scrotal: 100%
 Neck: Small Feather

Medicine Hat Entry



Cow Weight: **1515**

H5 0011 ADVANCE 3114 1ET A43375348
H5 3114 ADVANCE 6103 C03035739
 H5 MS 408 DOMET 211 A43283264
 LBH 268P STANDARD 106T {DLF HYF IEF} C02895531
LBH 106T MISS STANDARD 105Y {DLF HYF IEF MSUDF} C02956063
 LBH 157K MISS RIBSTONE 69W C02928761

	CE	BW	WW	YW	Milk	TM	MCE	SC	Cow	SCF	MPI	FMI	RFI	PWG	Fat	REA	MARB
EPD	+16.4	+1.2	+50.4	+85.3	+21.4	+46.6	+11.6	+1.2	+91.3	+14.5	+158.5	+134.6	+97	+34.9	+0.052	+0.37	+0.13
Acc	.31	.39	.32	.34	.16	-	.21	.32	.22	.15	.15	.20	PE	.32	.19	.13	.16

Sale Bulls

LBH 23A CRACKER JACK 146H P C03078428

Polled

Tattoo: **LBHM 146H**
 Birth Date: **Feb 7, 2020**

BW:**100** Adj:**102** Ind:**83**
 WW:**590** Adj:**545** Ind:**99**
 YW:**1145** Adj:**1042** Ind:**103**
 REA per 100lbs: **1.24**
 Dec 3/21 Weight: **1805**
 Dec 3/21 Scr. Cir: **40.5**
GrowSafe RFI EPD: 0.2793
Pigment: Eye: 95/95
 Scrotal: 100%
 Neck: Feather

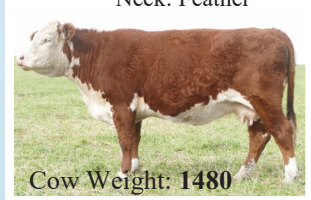

Cow Weight: **1480**

AH JDH CRACKER JACK 26U ET {MDF} P A42924297
JDH TS 20W CRACKER JACK 23A ET {DLF HYF IEF} P C03001511
 JDH MS 15T WRANGLER 20W ET P A43006902
 MCCOY 58G JACKPOT ET 105X {DLFHYFIEF} P C02943921
LBH 105X MISS JP GALAXY 487D {DLF HYF IEF} P C03024736
 LBH 198T MISS RIBSTONE 344W {DLFHYFIEF} C02932468

	CE	BW	WW	YW	Milk	TM	MCE	SC	Cow	SCF	MPI	FMI	RFI	PWG	Fat	REA	MARB
EPD	-8.9	+7.5	+61.4	+113.1	+15.2	+45.9	-4.3	+1.1	+134.4	+15.4	+96.4	+108.0	+87	+51.7	+0.062	+0.43	-0.12
Acc	.29	.38	.31	.33	.17	-	.21	.32	.22	.16	.16	.20	.21	.31	.19	.14	.18

LBH 237B BILLY LAD 149H C03072974

Tattoo: **LBH 149H**
 Birth Date: **Feb 7, 2020**

BW:**88** Adj:**88** Ind:**96**
 WW:**596** Adj:**539** Ind:**98**
 YW:**1040** Adj:**935** Ind:**92**
 REA per 100lbs: **1.33**
 Dec 3/21 Weight: **1670**
 Dec 3/21 Scr. Cir: **41.5**
GrowSafe RFI EPD: -0.1160
Pigment: Eye: GE/GE
 Scrotal: 100%
 Neck: Red



Cow Weight: **1375**

DONORAH 20X DOMINO LAD 42Z {DLF HYF IEF} C02968811
BBSF 42Z BILLY 237B {DLF HYF IEF MSUDF} C02997688
 BBSF 46P ROBIN 405W {DLF HYF IEF MSUDF} C02934948
 LBH 157K RIBSTONE 40W {DLF HYF IEF} C02928516
LBH 40W MISS RIBSTONE 29C {DLF HYF IEF} C03009749
 LBH 268P MISS STANDARD 260T {DLFHYFIEF} C02904885

	CE	BW	WW	YW	Milk	TM	MCE	SC	Cow	SCF	MPI	FMI	RFI	PWG	Fat	REA	MARB
EPD	0.0	+5.7	+55.6	+79.3	+23.9	+51.7	+4.0	+1.1	+82.1	+16.4	+130.4	+74.3	+101	+23.7	+0.062	+0.26	+0.16
Acc	.29	.39	.32	.34	.19	-	.22	.32	.23	.15	.15	.20	.22	.32	.18	.13	.15

Sale Bulls

LBH 189E MARK DOMINO 153H C03073015

Could be used on Heifers!

Tattoo: **LBH 153H**
 Birth Date: **Feb 8, 2020**

BW:**71** Adj:**74** Ind:**115**
 WW:**562** Adj:**535** Ind:**98**
 YW:**1020** Adj:**945** Ind:**93**
 REA per 100lbs: **1.12**
 Dec 3/21 Weight: **1765**
 Dec 3/21 Scr. Cir: **41**
GrowSafe RFI EPD: -0.5071
Pigment: Eye: 30/40
 Scrotal:100%
 Neck: Tiny Feather



LJS MARK DOMINO 1321 C03029618
LBH 1321 MARK DOMINO 189E {DLF HYF IEF MSUDF} C03040010
 LBH 40W MISS RIBSTONE 121Z {DLF HYF IEF} C02970527
 BBSF 42Z BILLY 237B {DLF HYF IEF MSUDF} C02997688
LBH 237B MISS BILLY 516E C03040376
 LBH 20J MISS STANMORE 110R C02865561



Cow Weight: **1475**

	CE	BW	WW	YW	Milk	TM	MCE	SC	Cow	SCF	MPI	FMI	RFI	PWG	Fat	REA	MARB
EPD	+9.2	+2.0	+44.6	+71.2	+30.9	+53.2	+10.7	+0.9	+89.6	+15.9	+151.8	+137.1	+107	+26.6	+0.002	+0.18	+0.37
Acc	.31	.37	.28	.30	.13	-	.19	.29	.18	.11	.11	.18	PE	.28	.17	.12	.15

LBH 52E SENSATION 155H C03073014

Could be used on Heifers!

Tattoo: **LBH 155H**
 Birth Date: **Feb 8, 2020**

BW:**81** Adj:**82** Ind:**103**
 WW:**574** Adj:**530** Ind:**97**
 YW:**1015** Adj:**925** Ind:**91**
 REA per 100lbs: **1.12**
 Dec 3/21 Weight: **1765**
 Dec 3/21 Scr. Cir: **42**
GrowSafe RFI EPD: 0.1414
Pigment: Eye: 100/50
 Scrotal: 100%
 Neck: Feather



CHURCHILL SENSATION 028X {DLF HYF IEF} C02977432
LBH 028X SENSATION 52E {DLF HYF IEF MSUDF} C03036260
 LBH 40W MISS RIBSTONE 326Y {DLF HYF IEF} C02958004
 LBH 174S ROYAL AMIGO 162A {DLF HYF IEF} C02984738
LBH 162A MISS ROYAL AMIGO 270D {DLF HYF IEF} C03023317
 LBH 827 MISS EXTRA GEN 210B {DLF HYF IEF} C02997514

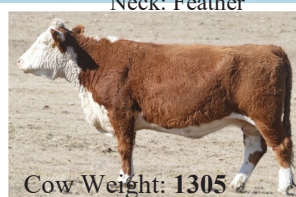

Cow Weight: **1305**

	CE	BW	WW	YW	Milk	TM	MCE	SC	Cow	SCF	MPI	FMI	RFI	PWG	Fat	REA	MARB
EPD	+7.0	+3.0	+52.7	+84.2	+29.1	+55.5	+3.5	+1.3	+74.6	+26.7	+190.4	+139.1	-	+31.5	+0.022	+0.31	+0.23
Acc	.30	.37	.30	.31	.16	-	.19	.30	.19	.15	.15	.19	-	.30	.18	.13	.15

Sale Bulls

LBH 6103 ADVANCE 161H C03073010

Could be used on Heifers!

Tattoo: **LBH 161H**
 Birth Date: **Feb 8, 2020**

BW: **74** Adj: **73** Ind: **116**
 WW: **620** Adj: **553** Ind: **101**
 YW: **1125** Adj: **1007** Ind: **99**
 REA per 100lbs: **1.26**
 Dec 3/21 Weight: **1820**
 Dec 3/21 Scr. Cir: **36.5**
GrowSafe RFI EPD: -0.0072
Pigment: Eye: 100/80
 Scrotal: 100%
 Neck: Feather



H5 0011 ADVANCE 3114 1ET A43375348
H5 3114 ADVANCE 6103 C03035739
 H5 MS 408 DOMET 211 A43283264
 LBH 157K RIBSTONE 40W {DLF HYF IEF} C02928516
LBH 40W MISS RIBSTONE 313Z {DLF HYF IEF} C02971059
 LBH 40L MISS RED STANMORE 28R {DLF HYF IEF} C02865130



Cow Weight: **1530**

	CE	BW	WW	YW	Milk	TM	MCE	SC	Cow	SCF	MPI	FMI	RFI	PWG	Fat	REA	MARB
EPD	+11.6	+0.8	+50.5	+89.2	+30.3	+55.6	+10.4	+0.9	+98.2	+16.6	+160.2	+141.0	+102	+38.7	+0.082	+0.31	+0.22
Acc	.30	.39	.32	.34	.16	-	.21	.33	.22	.16	.16	.20	.21	.32	.19	.13	.17

LBH 6103 ADVANCE 164H C03073006

Could be used on Heifers!

Tattoo: **LBH 164H**
 Birth Date: **Feb 8, 2020**

BW: **79** Adj: **79** Ind: **108**
 WW: **620** Adj: **566** Ind: **103**
 YW: **1060** Adj: **963** Ind: **95**
 REA per 100lbs: **1.16**
 Dec 3/21 Weight: **1775**
 Dec 3/21 Scr. Cir: **36**
GrowSafe RFI EPD: 0.2873
Pigment: Eye: ge/100
 Scrotal: 100%
 Neck: Feather



H5 0011 ADVANCE 3114 1ET A43375348
H5 3114 ADVANCE 6103 C03035739
 H5 MS 408 DOMET 211 A43283264
 MVF 237K STD BRIT LAD 75S {DLF HYF IEF} C02889804
LBH 75S MISS STD BRIT 161X {DLF HYF IEF} C02943845
 LBH 87P MISS RIBSTONE ET 107T {DLF HYF IEF MSUDF} C02904788



Cow Weight: **1505**

	CE	BW	WW	YW	Milk	TM	MCE	SC	Cow	SCF	MPI	FMI	RFI	PWG	Fat	REA	MARB
EPD	+8.9	+2.6	+52.1	+86.5	+30.5	+56.6	+8.9	+0.7	+106.4	+19.7	+167.7	+113.9	+92	+34.4	+0.032	+0.28	-0.04
Acc	.29	.38	.31	.33	.17	-	.20	.32	.22	.15	.15	.20	.21	.31	.18	.14	.16

Sale Bulls

LBH 189E MARK DOMINO 180H C03078426

Tattoo: **LBH 180H**
 Birth Date: **Feb 9, 2020**

BW:**86** Adj:**89** Ind:**95**
 WW:**566** Adj:**539** Ind:**98**
 YW:**1155** Adj:**1072** Ind:**106**
 REA per 100lbs: **1.11**
 Dec 3/21 Weight: **1700**
 Dec 3/21 Scr. Cir: **41.5**
GrowSafe RFI EPD: -0.1709

Pigment: Eye: 10/45
 Scrotal: 60%
 Neck: Feather

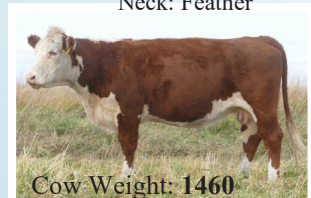

Cow Weight: **1460**

LJS MARK DOMINO 1321 C03029618
LBH 1321 MARK DOMINO 189E {DLF HYF IEF MSUDF} C03040010
 LBH 40W MISS RIBSTONE 121Z {DLF HYF IEF} C02970527
 LBH 38Z GUINNESS 270B {DLF HYF IEF MSUDF} C02997979
LBH 270B MISS GUINNESS 434E {DLF HYF IEF MSUDF} C03038167
 LBH 39T MISS STERLING 172X C02943839

	CE	BW	WW	YW	Milk	TM	MCE	SC	Cow	SCF	MPI	FMI	RFI	PWG	Fat	REA	MARB
EPD	+2.7	+4.7	+50.3	+86.2	+29.9	+55.1	+6.2	+1.6	+75.2	+13.8	+126.8	+132.0	+101	+35.9	-0.018	+0.27	+0.24
Acc	.30	.38	.30	.32	.14	-	.18	.30	.19	.13	.13	.19	.19	.30	.18	.13	.16

LBH 6103 ADVANCE 182H C03073092

Tattoo: **LBH 182H**
 Birth Date: **Feb 10, 2020**

BW:**100** Adj:**99** Ind:**86**
 WW:**622** Adj:**563** Ind:**103**
 YW:**1215** Adj:**1099** Ind:**108**
 REA per 100lbs: **.95**
 Dec 3/21 Weight: **1950**
 Dec 3/21 Scr. Cir: **40**
GrowSafe RFI EPD: 0.0664

Pigment: Eye: 100/20
 Scrotal: 100%
 Neck: Small Feather



Cow Weight: **1540**

H5 0011 ADVANCE 3114 1ET A43375348
H5 3114 ADVANCE 6103 C03035739
 H5 MS 408 DOMET 211 A43283264
 XTC KING'S DIAMOND LAD 87M {DLF HYF IEF} C02806207
LBH 87M MISS DIAMOND 101Y {DLF HYF IEF} C02956282
 LBH 157K MISS RIBSTONE 140U C02910914

	CE	BW	WW	YW	Milk	TM	MCE	SC	Cow	SCF	MPI	FMI	RFI	PWG	Fat	REA	MARB
EPD	-0.9	+5.6	+59.0	+104.3	+23.8	+53.3	+0.4	+0.5	+113.3	+13.8	+112.0	+138.6	+99	+45.3	+0.022	+0.18	+0.12
Acc	.29	.38	.31	.33	.16	-	.21	.32	.22	.16	.16	.20	.21	.31	.18	.14	.16

Sale Bulls

LBH 237B BILLY LAD 190H C03073086

Tattoo: **LBH 190H**
 Birth Date: **Feb 10, 2020**

BW:**83** Adj:**84** Ind:**100**
 WW:**604** Adj:**562** Ind:**103**
 YW:**1215** Adj:**1114** Ind:**110**
 REA per 100lbs: **1.17**
 Dec 3/21 Weight: **1775**
 Dec 3/21 Scr. Cir: **39**

GrowSafe RFI EPD: N/A

Pigment: Eye: 90/10
 Scrotal: 60%
 Neck: Feather



DONORAH 20X DOMINO LAD 42Z {DLF HYF IEF} C02968811
BBSF 42Z BILLY 237B {DLF HYF IEF MSUDF} C02997688
 BBSF 46P ROBIN 405W {DLF HYF IEF MSUDF} C02934948
 GENETIC 827 LAD 1123 {DLF HYF IEF} C02976512
LBH 1123 MISS EXTRA GEN 463D {DLF HYF IEF} C03024729
 LBH 268P MISS STANDARD 65B C02996604



Cow Weight: **1365**

	CE	BW	WW	YW	Milk	TM	MCE	SC	Cow	SCF	MPI	FMI	RFI	PWG	Fat	REA	MARB
EPD	+2.1	+5.0	+62.4	+93.7	+23.9	+55.1	+3.3	+1.2	+80.4	+18.5	+145.2	+84.7	+105	+31.3	+0.042	+0.35	+0.06
Acc	.29	.39	.31	.33	.17	-	.21	.32	.22	.14	.14	.19	PE	.31	.18	.13	.14

LBH 14E SUPER LAD 194H C03073083

Tattoo: **LBHR 194H**
 Birth Date: **Feb 10, 2020**

BW:**87** Adj:**86** Ind:**99**
 WW:**588** Adj:**527** Ind:**96**
 YW:**1090** Adj:**979** Ind:**96**
 REA per 100lbs: **1.00**
 Dec 3/21 Weight: **1660**
 Dec 3/21 Scr. Cir: **40**

GrowSafe RFI EPD: 0.0918

Pigment: Eye: ge/ge
 Scrotal: 100%
 Neck: Red



DONORAH 77J SUPER LAD ET 8B {DLF HYF IEF} C03003032
DONORAH 8B SUPER LAD 14E {DLF HYF IEF MSUDF} C03042766
 DON 4Y SUPER LASS 19A {DLF HYF IEF MSUDF} C02992727
 LBH 20J STANMORE ET 265Y {DLF HYF IEF} C02956537
LBH 265Y MISS STANMORE 330A {DLF HYF IEF} C02985388
 LBH 268P MISS STANDARD 269X {DLF HYF IEF} C02944653

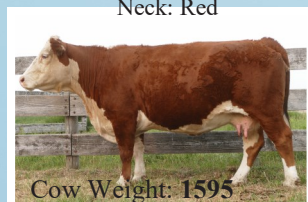

Cow Weight: **1595**

	CE	BW	WW	YW	Milk	TM	MCE	SC	Cow	SCF	MPI	FMI	RFI	PWG	Fat	REA	MARB
EPD	+0.9	+5.3	+44.8	+67.6	+20.0	+42.4	+2.2	+1.3	+71.5	+14.2	+114.7	+90.3	+90	+22.8	+0.042	-0.12	+0.21
Acc	.29	.38	.31	.33	.15	-	.19	.31	.18	.14	.14	.19	.18	.31	.17	.12	.15

Sale Bulls

LBH 18F ADVANCE 195H C03073082

Tattoo: **LBH 195H**
 Birth Date: **Feb 10, 2020**

BW:**85** Adj:**88** Ind:**96**
 WW:**548** Adj:**523** Ind:**95**
 YW:**1025** Adj:**953** Ind:**94**
 REA per 100lbs: **1.15**
 Dec 3/21 Weight: **1825**
 Dec 3/21 Scr. Cir: **39**
GrowSafe RFI EPD: -0.1513
Pigment: Eye: 0/70
 Scrotal: 100%
 Neck: Feather

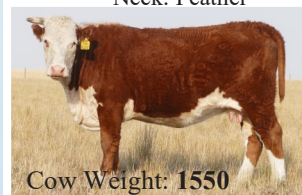

Cow Weight: **1550**

H5 3114 ADVANCE 6103 C03035739
LBH 6103 ADVANCE 18F {DLF HYF IEF MSUDF} C03048489
 LBH 40W MISS RIBSTONE 121Z {DLFHYFIEF} C02970527
 LBH 38Z GUINNESS 270B {DLFHYFIEFMSUDF} C02997979
LBH 270B MISS GUINNESS 420E C03038005
 LBH 107R MISS RIBSTONE 79U {DLFHYFIEF} C02910965

	CE	BW	WW	YW	Milk	TM	MCE	SC	Cow	SCF	MPI	FMI	RFI	PWG	Fat	REA	MARB
EPD	+6.6	+4.2	+57.0	+93.6	+24.6	+53.1	+8.9	+1.0	+118.5	+18.2	+157.3	+126.7	+100	+36.6	-0.008	+0.35	+0.09
Acc	.27	.36	.27	.29	.11	-	.16	.29	.15	.10	.10	.17	PE	.27	.16	.10	.13

LBH 189E MARK DOMINO 202H C03073076

Could be used on Heifers!

Tattoo: **LBH 202H**
 Birth Date: **Feb 10, 2020**

BW:**78** Adj:**77** Ind:**110**
 WW:**666** Adj:**603** Ind:**110**
 YW:**1095** Adj:**990** Ind:**98**
 REA per 100lbs: **1.23**
 Dec 3/21 Weight: **1590**
 Dec 3/21 Scr. Cir: **38**
GrowSafe RFI EPD: -0.2000
Pigment: Eye: 0/0
 Scrotal: 100%
 Neck: Feather



Cow Weight: **1510**

LJS MARK DOMINO 1321 C03029618
LBH 1321 MARK DOMINO 189E {DLF HYF IEF MSUDF} C03040010
 LBH 40W MISS RIBSTONE 121Z {DLFHYFIEF} C02970527
 STANDARD 68L DOM LAD 38T {DLFHYFIEF} C02903792
LBH 38T MISS STANDARD DOM 76Y {DLF HYF IEF} C02956251
 LBH 87P MISS RIBSTONE ET 107T {DLF HYF IEF MSUDF} C02904788

	CE	BW	WW	YW	Milk	TM	MCE	SC	Cow	SCF	MPI	FMI	RFI	PWG	Fat	REA	MARB
EPD	+12.1	+2.2	+41.8	+64.4	+36.8	+57.7	+9.9	+1.0	+59.8	+16.0	+157.6	+155.1	+100	+22.6	-0.008	+0.27	+0.34
Acc	.31	.38	.31	.33	.17	-	.21	.31	.20	.16	.16	.20	.20	.31	.19	.14	.17

Sale Bulls

LBH 237B BILLY LAD 206H C03073102

Tattoo: **LBH 206H**
 Birth Date: **Feb 11, 2020**

BW:**95** Adj:**96** Ind:**88**
 WW:**620** Adj:**577** Ind:**105**
 YW:**1000** Adj:**917** Ind:**90**
 REA per 100lbs: **1.19**
 Dec 3/21 Weight: **1545**
 Dec 3/21 Scr. Cir: **38**
GrowSafe RFI EPD: -0.5318
Pigment: Eye: 95/80
 Scrotal: 80%
 Neck: Tiny Feather



Cow Weight: **1425**

DONORAH 20X DOMINO LAD 42Z {DLF IEF HYF} C02968811
BBSF 42Z BILLY 237B {DLF IEF HYF} C02997688
 BBSF 46P ROBIN 405W {DLF IEF HYF} C02934948
 CL 1 DOMINO 955W C02997476
LBH 955W MISS DOMINO 77D {DLF HYF IEF} C03023137
 LBH 14S MISS STANMORE 42U {DLF HYF IEF} C02911031

	CE	BW	WW	YW	Milk	TM	MCE	SC	Cow	SCF	MPI	FMI	RFI	PWG	Fat	REA	MARB
EPD	-4.2	+6.6	+58.9	+83.8	+28.1	+57.6	+1.5	+0.9	+101.0	+17.5	+125.6	+59.9	+106	+24.9	+0.012	+0.45	+0.05
Acc	.29	.38	.31	.33	.18	-	.21	.32	.22	.15	.15	.19	.21	.31	.17	.12	.15

LBH 38T STANDARD DOM 220H {DLF HYF IEF MSUDF} C03073246

Tattoo: **LBHD 220H**
 Birth Date: **Feb 12, 2020**

BW:**103** Adj:**101** Ind:**84**
 WW:**648** Adj:**585** Ind:**107**
 YW:**1085** Adj:**981** Ind:**97**
 REA per 100lbs: **1.04**
 Dec 3/21 Weight: **1940**
 Dec 3/21 Scr. Cir: **41**
GrowSafe RFI EPD: 0.1711
Pigment: Eye: 90/90
 Scrotal: 90%
 Neck: Feather

Calgary Entry



Cow Weight: **1405**

STR STANDARD 256B DOM LAD 68L C02805265
STANDARD 68L DOM LAD 38T {DLF HYF IEF} C02903792
 K 64H RIBSTONE LADY 112N {DLF HYF IEF} C02834816
 MH DAKOTA LAD 6238 1ET C02911195
LBH 6238 MISS DAKOTA 268Z {DLF HYF IEF} C02970781
 LBH 87M MISS DIAMOND 223U {DLF HYF IEF} C02917620

GE EPD

	CE	BW	WW	YW	Milk	TM	MCE	SC	Cow	SCF	MPI	FMI	RFI	PWG	Fat	REA	MARB
EPD	-1.7	+7.0	+56.1	+84.7	+29.2	+57.3	-2.3	+1.0	+63.3	+13.7	+107.9	+117.7	+95	+28.6	+0.012	-0.05	+0.23
Acc	.34	.49	.43	.44	.28	-	.23	.40	.23	.30	.30	.27	PE	.43	.27	.23	.24

Sale Bulls

LBH 237B BILLY LAD 229H C03073261

Tattoo: **LBH 229H**
 Birth Date: **Feb 13, 2020**

BW:**91** Adj:**90** Ind:**94**
 WW:**618** Adj:**562** Ind:**102**
 YW:**1170** Adj:**1061** Ind:**104**
 REA per 100lbs: **1.18**
 Dec 3/21 Weight: **1780**
 Dec 3/21 Scr. Cir: **40**
GrowSafe RFI EPD: -0.1176
Pigment: Eye: 70/85
 Scrotal: 100%
 Neck: Red



DONORAH 20X DOMINO LAD 42Z {DLF HYF IEF} C02968811
BBSF 42Z BILLY 237B {DLF HYF IEF MSUDF} C02997688
 BBSF 46P ROBIN 405W {DLF HYF IEF MSUDF} C02934948
 LBH 157K RIBSTONE 40W {DLF HYF IEF} C02928516
LBH 40W MISS RIBSTONE 116B {DLF HYF IEF} C02997269
 LBH 75S MISS STD BRIT 161X {DLF HYF IEF} C02943845

	CE	BW	WW	YW	Milk	TM	MCE	SC	Cow	SCF	MPI	FMI	RFI	PWG	Fat	REA	MARB
EPD	-3.0	+7.1	+57.9	+89.0	+30.3	+59.3	+3.6	+1.0	+83.5	+18.0	+134.1	+60.3	+103	+31.1	+0.052	+0.39	+0.01
Acc	.30	.39	.32	.34	.19	-	.22	.33	.23	.15	.15	.20	.22	.32	.18	.14	.16

LBH 237B BILLY LAD 231H C03073260

Tattoo: **LBH 231H**
 Birth Date: **Feb 13, 2020**

BW:**96** Adj:**96** Ind:**88**
 WW:**640** Adj:**589** Ind:**107**
 YW:**1155** Adj:**1054** Ind:**104**
 REA per 100lbs: **1.06**
 Dec 3/21 Weight: **1815**
 Dec 3/21 Scr. Cir: **39.5**
GrowSafe RFI EPD: -0.0821
Pigment: Eye: 70/70
 Scrotal: 70%
 Neck: Feather

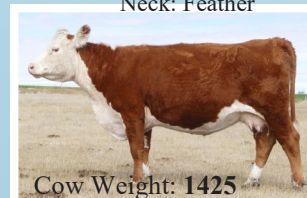

DONORAH 20X DOMINO LAD 42Z {DLF HYF IEF} C02968811
BBSF 42Z BILLY 237B {DLF HYF IEF MSUDF} C02997688
 BBSF 46P ROBIN 405W {DLF HYF IEF MSUDF} C02934948
 LBH 397W STANDARD 256Z {DLF HYF IEF} C02966962
LBH 256Z MISS STANDARD 204C {DLF HYF IEF} C03010728
 LBH 118L MISS STANDARD 52X {DLF HYF IEF} C02943287

	CE	BW	WW	YW	Milk	TM	MCE	SC	Cow	SCF	MPI	FMI	RFI	PWG	Fat	REA	MARB
EPD	-2.7	+7.5	+65.4	+97.2	+26.9	+59.6	+0.7	+1.1	+90.1	+16.4	+124.9	+95.1	+101	+31.8	+0.042	+0.45	+0.18
Acc	.28	.38	.31	.33	.17	-	.20	.32	.22	.14	.14	.19	.21	.31	.17	.12	.14

Sale Bulls

LBH 189E MARK DOMINO 233H C03073258

Could be used on Heifers!

Tattoo: **LBH 233H**
 Birth Date: **Feb 13, 2020**

BW:**74** Adj:**81** Ind:**105**
 WW:**628** Adj:**643** Ind:**117**
 YW:**1130** Adj:**1098** Ind:**108**
 REA per 100lbs: **1.13**
 Dec 3/21 Weight: **1785**
 Dec 3/21 Scr. Cir: **38**
GrowSafe RFI EPD: -0.3681
Pigment: Eye: 100/ge
 Scrotal: 100%
 Neck: Tiny Feather



Cow Weight: **1465**

LJS MARK DOMINO 1321 C03029618
LBH 1321 MARK DOMINO 189E {DLF HYF IEF MSUDF} C03040010
 LBH 40W MISS RIBSTONE 121Z {DLF HYF IEF} C02970527
 H5 3114 ADVANCE 6103 C03035739
LBH 6103 MISS ADVANCE 117F C03049124
 LBH 827 MISS EXTRA GEN 101B {DLF HYF IEF} C02996630

	CE	BW	WW	YW	Milk	TM	MCE	SC	Cow	SCF	MPI	FMI	RFI	PWG	Fat	REA	MARB
EPD	+8.5	+2.6	+56.5	+92.6	+34.6	+62.9	+8.2	+1.1	+110.1	+15.9	+151.2	+148.6	+109	+36.1	+0.032	+0.42	+0.30
Acc	.33	.37	.28	.30	.13	-	.20	.29	.17	.12	.12	.18	.19	.28	.17	.12	.15

LBH 39T STERLING 238H C03073253

Tattoo: **LBH 238H**
 Birth Date: **Feb 13, 2020**

BW:**81** Adj:**81** Ind:**105**
 WW:**578** Adj:**532** Ind:**97**
 YW:**1025** Adj:**936** Ind:**92**
 REA per 100lbs: **1.25**
 Dec 3/21 Weight: **1615**
 Dec 3/21 Scr. Cir: **40**
GrowSafe RFI EPD: -0.0321
Pigment: Eye: ge/100
 Scrotal: 90%
 Neck: Feather



Cow Weight: **1530**

CC 129D SUPERMAN 77J {DLF HYF IEF} C02733044
CC 77J STERLING 39T {DLF HYF IEF} C02900023
 CC 56M SYLVIA 3R C02863788
 XTC GUINNESS ET 38Z {DLF HYF IEF MSUDF} C02977892
LBH 38Z MISS GUINNESS 222C {DLF HYF IEF} C03010790
 LBH 40W MISS RIBSTONE 11Z {DLF HYF IEF} C02970095

	CE	BW	WW	YW	Milk	TM	MCE	SC	Cow	SCF	MPI	FMI	RFI	PWG	Fat	REA	MARB
EPD	+0.1	+4.0	+55.0	+78.3	+26.2	+53.7	+5.3	+1.4	+85.6	+13.1	+117.3	+71.5	+100	+23.3	-0.018	+0.32	+0.15
Acc	.31	.38	.31	.33	.19	-	.22	.32	.23	.17	.17	.21	.21	.31	.21	.17	.19

Sale Bulls

LBH 18F FOUNTAIN 242H P C03073251

Could be used on Heifers!

Tattoo: **LBHM 242H**

Birth Date: **Feb 13, 2020**

BW:**85** Adj:**84** Ind:**101**

WW:**634** Adj:**574** Ind:**105**

YW:**1140** Adj:**1033** Ind:**102**

REA per 100lbs: **.97**

Dec 3/21 Weight: **1785**

Dec 3/21 Scr. Cir: **41**

GrowSafe RFI EPD: -0.0023

Pigment: Eye: 0/20

Scrotal: 100%

Neck: Small Feather



J-BAR-B 106A CAPTIVATE 37C {DLF HYF IEF} P C03008650
BAR-RZ 37C FOUNTAIN 18F {DLF HYF IEF MSUDEF} P C03049203
 BAR-RZ Z400 BILLOW 37B {DLF HYF IEF MSUDEF} P C02999314
 MCCOY 58G JACKPOT ET 105X {DLF HYF IEF} P C02943921
LBH 105X MISS JP GALAXY 351Z {DLF HYF IEF} P C02971338
 LBH 66T MISS RIBSTONE 116X {DLF HYF IEF} C02943835



	CE	BW	WW	YW	Milk	TM	MCE	SC	Cow	SCF	MPI	FMI	RFI	PWG	Fat	REA	MARB
EPD	+8.0	+2.3	+58.6	+96.0	+22.2	+51.5	+5.5	+1.0	+93.8	+19.5	+162.1	+165.2	+98	+37.4	+0.052	-0.05	+0.20
Acc	.30	.38	.30	.32	.14	-	.18	.30	.18	.14	.14	.19	.15	.30	.17	.13	.15

LBH 18F FOUNTAIN 247H P C03073271

Tattoo: **LBH 247H**

Birth Date: **Feb 14, 2020**

BW:**87** Adj:**86** Ind:**99**

WW:**642** Adj:**583** Ind:**106**

YW:**1165** Adj:**1058** Ind:**104**

REA per 100lbs: **1.09**

Dec 3/21 Weight: **1740**

Dec 3/21 Scr. Cir: **40**

GrowSafe RFI EPD: 0.2404

Pigment: Eye: 10/15

Scrotal: 100%

Neck: Tiny Feather



J-BAR-B 106A CAPTIVATE 37C {DLF HYF IEF} P C03008650
BAR-RZ 37C FOUNTAIN 18F {DLF HYF IEF MSUDEF} P C03049203
 BAR-RZ Z400 BILLOW 37B {DLF HYF IEF MSUDEF} P C02999314
 MCCOY 58G JACKPOT ET 105X {DLF HYF IEF} P C02943921
LBH 105X MISS JP GALAXY 316Z {DLF HYF IEF} P C02971056
 LBH 52N MISS SILVER PRIDE 323U {DLF HYF IEF} C02910919



	CE	BW	WW	YW	Milk	TM	MCE	SC	Cow	SCF	MPI	FMI	RFI	PWG	Fat	REA	MARB
EPD	+3.0	+2.7	+53.1	+89.9	+22.8	+49.4	+3.0	+0.9	+98.3	+18.2	+141.1	+131.0	+95	+36.8	+0.042	+0.19	+0.08
Acc	.29	.38	.30	.32	.15	-	.17	.30	.18	.14	.14	.19	.17	.30	.17	.12	.15

Sale Bulls

LBH 23A CRACKER JACK 250H P C03073270

Polled



Tattoo: **LBH 250H**
 Birth Date: **Feb 14, 2020**

BW: **93** Adj: **92** Ind: **92**
 WW: **604** Adj: **548** Ind: **100**
 YW: **1115** Adj: **1011** Ind: **100**
 REA per 100lbs: **1.19**
 Dec 3/21 Weight: **1610**
 Dec 3/21 Scr. Cir: **37.5**
GrowSafe RFI EPD: -0.0483
Pigment: Eye: ge/ge
 Scrotal: 100%
 Neck: Red

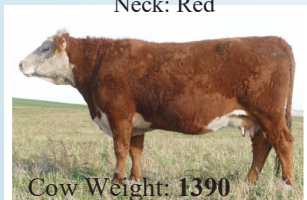

Cow Weight: **1390**

AH JDH CRACKER JACK 26U ET {MDF} P A42924297
JDH TS 20W CRACKER JACK 23A ET {DLF HYF IEF} P C03001511
 JDH MS 15T WRANGLER 20W ET P A43006902
 SGC 9W WALKER 88Y {DLF HYF IEF} P C02963518
LBH 88Y MISS WALKER 191A {DLF HYF IEF} P C02984921
 LBH 157K MISS RIBSTONE 86Y C02956271

	CE	BW	WW	YW	Milk	TM	MCE	SC	Cow	SCF	MPI	FMI	RFI	PWG	Fat	REA	MARB
EPD	-1.6	+4.9	+49.9	+83.4	+14.8	+39.8	-2.5	+0.6	+93.1	+13.8	+101.1	+96.6	+95	+33.5	+0.042	+0.57	-0.05
Acc	.30	.38	.30	.33	.17	-	.21	.32	.22	.16	.16	.19	.21	.30	.18	.13	.16

LBH 6103 ADVANCE 253H C03073269

Calgary Entry



Tattoo: **LBHR 253H**
 Birth Date: **Feb 14, 2020**

BW: **95** Adj: **94** Ind: **91**
 WW: **744** Adj: **675** Ind: **123**
 YW: **1215** Adj: **1103** Ind: **109**
 REA per 100lbs: **1.08**
 Dec 3/21 Weight: **1955**
 Dec 3/21 Scr. Cir: **40**
GrowSafe RFI EPD: -0.1903
Pigment: Eye: 20/10
 Scrotal: 100%
 Neck: Feather

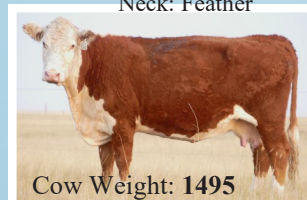

Cow Weight: **1495**

H5 0011 ADVANCE 3114 1ET A43375348
H5 3114 ADVANCE 6103 C03035739
 H5 MS 408 DOMET 211 A43283264
 CC 77J STERLING 39T {DLF HYF IEF} C02900023
LBH 39T MISS STERLING 334Z {DLF HYF IEF} C02971066
 LBH 157K MISS RIBSTONE 209T {DLF HYF IEF} C02895542

	CE	BW	WW	YW	Milk	TM	MCE	SC	Cow	SCF	MPI	FMI	RFI	PWG	Fat	REA	MARB
EPD	+3.6	+5.0	+68.9	+108.4	+34.9	+69.4	+4.2	+1.1	+99.8	+12.5	+126.3	+144.3	+107	+39.5	+0.032	+0.43	+0.22
Acc	.30	.38	.31	.33	.17	-	.21	.33	.22	.15	.15	.20	.20	.31	.18	.15	.16

Sale Bulls

LBH 204F ADVANCE 255H C03073267

Could be used on Heifers!

Tattoo: **LBH 255H**
 Birth Date: **Feb 14, 2020**

BW: **74** Adj: **77** Ind: **111**
 WW: **652** Adj: **628** Ind: **114**
 YW: **1250** Adj: **1171** Ind: **115**
 REA per 100lbs: **1.01**
 Dec 3/21 Weight: **1970**
 Dec 3/21 Scr. Cir: **41**
GrowSafe RFI EPD: 0.1164
Pigment: Eye: 40/50
 Scrotal: 100%
 Neck: Small Feather



Calgary Entry

H5 3114 ADVANCE 6103 C03035739

LBH 6103 ADVANCE 204F {DLF HYF IEF MSUDF} C03049417

LBH 38T MISS STANDARD DOM 159C {DLF HYF IEF} C03010340

CHURCHILL SENSATION 028X {DLF HYF IEF} C02977432

LBH 028X MISS SENSATION 3E C03040346

LBH 53W MISS STERLING 126Z C02969175



Cow Weight: **1265**

	CE	BW	WW	YW	Milk	TM	MCE	SC	Cow	SCF	MPI	FMI	RFI	PWG	Fat	REA	MARB
EPD	+12.2	+0.6	+56.0	+93.7	+32.1	+60.1	+10.2	+1.2	+85.3	+21.7	+187.5	+127.8	+98	+37.7	+0.052	+0.37	+0.13
Acc	.28	.36	.27	.29	.12	-	.17	.29	.16	.12	.12	.17	.17	.27	.16	.12	.15

LBH 719T VICTOR 257H P C03073265

Could be used on Heifers!

Tattoo: **LBH 257H**
 Birth Date: **Feb 14, 2020**

BW: **84** Adj: **83** Ind: **102**
 WW: **602** Adj: **549** Ind: **100**
 YW: **1145** Adj: **1041** Ind: **102**
 REA per 100lbs: **1.09**
 Dec 3/21 Weight: **1765**
 Dec 3/21 Scr. Cir: **38**
GrowSafe RFI EPD: -0.3181
Pigment: Eye: 90/0
 Scrotal: 100%
 Neck: Small Feather



Polled/Scurred

Calgary Entry

DRF JWR PRINCE VICTOR 711 P A41141619

TH 122 711 VICTOR 719T {DLF HYF IEF MDF} P C02942339

KBCR 19D DOMINETTE 122 {DLF IEF} P A42220359

MCCOY 55M ABSOLUTE 49S {DLF HYF IEF} P C02884130

LBH 49S MISS ABSOLUTE 155B {DLF HYF IEF} P C02997355

LBH 119R MISS SUNSHINE 352T {DLF HYF IEF} C02904919



Cow Weight: **1735**

	CE	BW	WW	YW	Milk	TM	MCE	SC	Cow	SCF	MPI	FMI	RFI	PWG	Fat	REA	MARB
EPD	+3.6	+2.9	+63.4	+98.8	+24.0	+55.7	+0.3	+1.1	+112.8	+20.1	+149.7	+116.3	+107	+35.4	-0.008	+0.32	-0.05
Acc	.35	.38	.32	.33	.22	-	.25	.33	.24	.22	.22	.21	.21	.32	.21	.17	.20

Sale Bulls

LBH 204F ADVANCE 259H C03073264

Could be used on Heifers!

Tattoo: **LBHM 259H**

Birth Date: **Feb 14, 2020**

BW: **77** Adj: **80** Ind: **106**

WW: **544** Adj: **525** Ind: **96**

YW: **994** Adj: **933** Ind: **92**

REA per 100lbs: **1.05**

Dec 3/21 Weight: **1745**

Dec 3/21 Scr. Cir: **39.5**

GrowSafe RFI EPD: -0.0729

Pigment: Eye: 30/50

Scrotal: 100%

Neck: Feather



H5 3114 ADVANCE 6103 C03035739

LBH 6103 ADVANCE 204F {DLF HYF IEF MSUDF} C03049417

LBH 38T MISS STANDARD DOM 159C {DLF HYF IEF} C03010340

LBH 38Z GUINNESS 250C {DLF HYF IEF} C03011000

LBH 250C MISS GUINNESS 413E C03038000

LBH 256Z MISS STANDARD 345B {DLF HYF IEF} C02997877

	CE	BW	WW	YW	Milk	TM	MCE	SC	Cow	SCF	MPI	FMI	RFI	PWG	Fat	REA	MARB
EPD	+10.1	+2.9	+48.3	+78.6	+19.7	+43.9	+7.7	+0.6	+81.1	+18.6	+160.1	+111.9	-	+30.3	+0.032	+0.40	+0.20
Acc	.26	.36	.27	.29	.10	-	.15	.28	.14	.10	.10	.17	-	.27	.16	.10	.13

LBH 18F FOUNTAIN 267H P C03073391

Tattoo: **LBH 267H**

Birth Date: **Feb 15, 2020**

BW: **94** Adj: **94** Ind: **90**

WW: **638** Adj: **590** Ind: **108**

YW: **1165** Adj: **1069** Ind: **105**

REA per 100lbs: **1.22**

Dec 3/21 Weight: **1650**

Dec 3/21 Scr. Cir: **41**

GrowSafe RFI EPD: 0.0886

Pigment: Eye: 50/80

Scrotal: 90%

Neck: Feather



J-BAR-B 106A CAPTIVATE 37C {DLF HYF IEF} P C03008650

BAR-RZ 37C FOUNTAIN 18F {DLF HYF IEF MSUDF} P C03049203

BAR-RZ Z400 BILLOW 37B {DLF HYF IEF MSUDF} P C02999314

MCCOY 58G JACKPOT ET 105X {DLF HYF IEF} P C02943921

LBH 105X MISS JP GALAXY 245C {DLF HYF IEF} P C03011005

LBH 101J MISS STANDARD 306P C02857401

	CE	BW	WW	YW	Milk	TM	MCE	SC	Cow	SCF	MPI	FMI	RFI	PWG	Fat	REA	MARB
EPD	-2.8	+5.0	+58.3	+95.8	+19.2	+48.4	+0.7	+1.2	+116.4	+16.8	+121.6	+115.6	+95	+37.5	+0.022	+0.26	+0.02
Acc	.29	.38	.30	.32	.14	-	.17	.30	.18	.14	.14	.19	.15	.30	.17	.12	.14

Sale Bulls

LBH 18F FOUNTAIN 272H P C03073398

Could be used on Heifers!

Tattoo: **LBH 272H**
 Birth Date: **Feb 16, 2020**

BW: **73** Adj: **72** Ind: **117**
 WW: **634** Adj: **582** Ind: **106**
 YW: **1125** Adj: **1028** Ind: **101**
 REA per 100lbs: **1.14**
 Dec 3/21 Weight: **1600**
 Dec 3/21 Scr. Cir: **37**
GrowSafe RFI EPD: 0.0329
Pigment: Eye: 5/0
 Scrotal: 100%
 Neck: Feather

Polled



J-BAR-B 106A CAPTIVATE 37C {DLF HYF IEF} P C03008650
 BAR-RZ 37C FOUNTAIN 18F {DLF HYF IEF MSUDF} P C03049203
 BAR-RZ Z400 BILLOW 37B {DLF HYF IEF MSUDF} P C02999314
 MCCOY 58G JACKPOT ET 105X {DLF HYF IEF} P C02943921
LBH 105X MISS JP GALAXY 531B {DLF HYF IEF} P C03000567
 LBH 39T MISS STERLING 201Y {DLF HYF IEF} C02956474

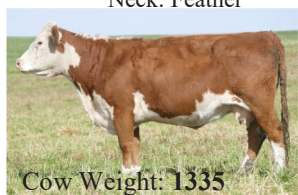

Cow Weight: **1335**

	CE	BW	WW	YW	Milk	TM	MCE	SC	Cow	SCF	MPI	FMI	RFI	PWG	Fat	REA	MARB
EPD	+11.1	0.0	+50.3	+80.2	+25.6	+50.8	+8.3	+1.1	+92.5	+18.3	+163.2	+139.7	+97	+29.9	+0.042	+0.11	+0.19
Acc	.30	.38	.30	.32	.14	-	.17	.31	.18	.14	.14	.19	.17	.30	.17	.12	.15

LBH 14E SUPER LAD 277H C03073394

Tattoo: **LBH 277H**
 Birth Date: **Feb 16, 2020**

BW: **82** Adj: **81** Ind: **105**
 WW: **568** Adj: **519** Ind: **95**
 YW: **974** Adj: **889** Ind: **88**
 REA per 100lbs: **1.11**
 Dec 3/21 Weight: **1515**
 Dec 3/21 Scr. Cir: **39.5**
GrowSafe RFI EPD: 0.0986
Pigment: Eye: 95/90
 Scrotal: 90%
 Neck: Feather



DONORAH 77J SUPER LAD ET 8B {DLF HYF IEF} C03003032
DONORAH 8B SUPER LAD 14E {DLF HYF IEF MSUDF} C03042766
 DON 4Y SUPER LASS 19A {DLF HYF IEF MSUDF} C02992727
 LBH 39T STERLING 53W {DLF HYF IEF} C02925737
LBH 53W MISS STERLING ET 46Z {DLF HYF IEF} C02981465
 LBH 87M MISS DIAMOND 20S {DLF HYF IEF} C02882347



Cow Weight: **1330**

	CE	BW	WW	YW	Milk	TM	MCE	SC	Cow	SCF	MPI	FMI	RFI	PWG	Fat	REA	MARB
EPD	+5.3	+3.8	+46.3	+68.7	+28.6	+51.8	+6.1	+0.9	+80.7	+14.7	+132.3	+87.9	+89	+22.4	+0.002	+0.21	+0.05
Acc	.30	.39	.32	.34	.17	-	.20	.32	.17	.16	.16	.20	PE	.32	.18	.12	.15

Sale Bulls

LBH 8E SENSATION 278H C03073406

Could be used on Heifers!

Tattoo: **LBHM 278H**
 Birth Date: **Feb 17, 2020**

BW:71 Adj:77 Ind:109
 WW:582 Adj:601 Ind:110
 YW:1135 Adj:1112 Ind:110
 REA per 100lbs: 1.10
 Dec 3/21 Weight: 1610
 Dec 3/21 Scr. Cir: 39.5
GrowSafe RFI EPD: 0.0804
Pigment: Eye: 50/100
 Scrotal: 100%
 Neck: Feather

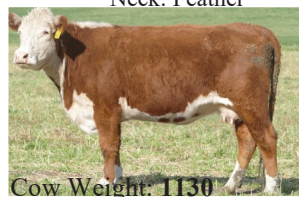

Cow Weight: 1130

CHURCHILL SENSATION 028X {DLF HYF IEF} C02977432
LBH 028X SENSATION 8E {DLF HYF IEF} C03035853
 LBH 75S MISS STD BRIT 208W {DLF HYF IEF} C02928866
 LBH 157K RIBSTONE 40W {DLF HYF IEF} C02928516
LBH 40W MISS RIBSTONE 39F C03048727
 LBH 45S MISS ASTER 51Y {DLF HYF IEF} C02956111

	CE	BW	WW	YW	Milk	TM	MCE	SC	Cow	SCF	MPI	FMI	RFI	PWG	Fat	REA	MARB
EPD	+7.5	+3.2	+51.9	+85.4	+36.1	+62.1	+8.0	+1.2	+56.3	+21.6	+176.4	+120.4	+92	+33.5	+0.052	+0.32	+0.21
Acc	.31	.36	.27	.30	.12	-	.19	.28	.16	.11	.11	.18	.17	.27	.17	.11	.15

LBH 237B BILLY LAD 286H C03073401

Tattoo: **LBH 286H**
 Birth Date: **Feb 17, 2020**

BW:97 Adj:96 Ind:88
 WW:598 Adj:552 Ind:101
 YW:1025 Adj:942 Ind:93
 REA per 100lbs: 1.08
 Dec 3/21 Weight: 1730
 Dec 3/21 Scr. Cir: 39.5
GrowSafe RFI EPD: -0.5256
Pigment: Eye: 60/60
 Scrotal: 100%
 Neck: Tiny Feather



Cow Weight: 1515

DONORAH 20X DOMINO LAD 42Z {DLF HYF IEF} C02968811
BBSF 42Z BILLY 237B {DLF HYF IEF MSUDF} C02997688
 BBSF 46P ROBIN 405W {DLF HYF IEF MSUDF} C02934948
 LBH 157K RIBSTONE 66T {DLF HYF IEF} C02904758
LBH 66T MISS RIBSTONE 386Y {DLF HYF IEF} C02958663
 LBH 56M MISS STANMORE 106W C02928788

	CE	BW	WW	YW	Milk	TM	MCE	SC	Cow	SCF	MPI	FMI	RFI	PWG	Fat	REA	MARB
EPD	-3.2	+6.8	+59.9	+83.2	+23.1	+53.1	+0.5	+0.7	+91.8	+15.1	+114.2	+63.0	+103	+23.3	+0.032	+0.28	+0.10
Acc	.30	.38	.31	.34	.18	-	.22	.33	.23	.15	.15	.20	PE	.31	.18	.13	.15

Sale Bulls

LBH 14E SUPER LAD 297H C03073451

Tattoo: **LBH 297H**
 Birth Date: **Feb 18, 2020**

BW:**84** Adj:**84** Ind:**101**
 WW:**548** Adj:**511** Ind:**93**
 YW:**1030** Adj:**951** Ind:**94**
 REA per 100lbs: **1.17**
 Dec 3/21 Weight: **1600**
 Dec 3/21 Scr. Cir: **43**
GrowSafe RFI EPD: 0.1822
Pigment: Eye: 95/ge
 Scrotal: 100%
 Neck: Red



DONORAH 77J SUPER LAD ET 8B {DLF HYF IEF} C03003032
DONORAH 8B SUPER LAD 14E {DLF HYF IEF MSUDF} C03042766
 DON 4Y SUPER LASS 19A {DLF HYF IEF MSUDF} C02992727
 LBH 268P STANDARD 438Z {DLF HYF IEF MSUDF} C02972779
LBH 438Z MISS STANDARD 69C {DLF HYF IEF} C03010059
 LBH 40W MISS RIBSTONE 174Y C02956463



Cow Weight: **1460**

	CE	BW	WW	YW	Milk	TM	MCE	SC	Cow	SCF	MPI	FMI	RFI	PWG	Fat	REA	MARB
EPD	+2.5	+4.4	+41.9	+62.9	+20.3	+41.3	+4.4	+1.7	+84.5	+15.3	+124.2	+79.5	+88	+21.0	+0.022	-0.04	+0.10
Acc	.29	.39	.31	.33	.16	-	.19	.31	.18	.14	.14	.19	.20	.31	.17	.12	.14

LBH 18F FOUNTAIN 307H P C03073457

Tattoo: **LBH 307H**
 Birth Date: **Feb 19, 2020**

BW:**85** Adj:**93** Ind:**91**
 WW:**560** Adj:**586** Ind:**107**
 YW:**1075** Adj:**1063** Ind:**105**
 REA per 100lbs: **.99**
 Dec 3/21 Weight: **1665**
 Dec 3/21 Scr. Cir: **38.5**
GrowSafe RFI EPD: -0.2621
Pigment: Eye: GE/ge
 Scrotal: 100%
 Neck: Red



Polled



Cow Weight: **1160**

J-BAR-B 106A CAPTIVATE 37C {DLF HYF IEF} P C03008650
BAR-RZ 37C FOUNTAIN 18F {DLF HYF IEF MSUDF} P C03049203
 BAR-RZ Z400 BILLOW 37B {DLF HYF IEF MSUDF} P C02999314
 BBSF 164X BOSS 105B {DLF HYF IEF MSUDF} P C02997679
LBH 105B MISS VICTOR ROSE 346F P C03050930
 LBH 6Y MISS ANCHOR 277D {DLF HYF IEF} P C03023152

	CE	BW	WW	YW	Milk	TM	MCE	SC	Cow	SCF	MPI	FMI	RFI	PWG	Fat	REA	MARB
EPD	+4.1	+3.3	+57.7	+95.3	+28.8	+57.7	+6.3	+0.7	+92.8	+16.8	+145.8	+176.3	+103	+37.6	+0.022	+0.10	+0.21
Acc	.31	.37	.28	.30	.11	-	.18	.28	.16	.11	.11	.17	.17	.28	.15	.09	.12

Sale Bulls

LBH 191E MARK DOMINO 319H C03073463

Medicine Hat Entry

Tattoo: **LBH 319H**
 Birth Date: **Feb 20, 2020**

BW:**93** Adj:**93** Ind:**91**
 WW:**676** Adj:**634** Ind:**116**
 YW:**1200** Adj:**1114** Ind:**110**
 REA per 100lbs: **1.15**
 Dec 3/21 Weight: **1820**
 Dec 3/21 Scr. Cir: **41**
GrowSafe RFI EPD: -0.1652
Pigment: Eye: 100/100
 Scrotal: 100%
 Neck: Red



LJS MARK DOMINO 1321 C03029618

- LBH 1321 MARK DOMINO 191E** {DLF HYF IEF MSUDF} C03040009
- LBH 397W MISS STANDARD 409A {DLF HYF IEF} C02986117
- LBH 157K RIBSTONE 40W {DLF HYF IEF} C02928516
- LBH 40W MISS RIBSTONE 103C** {DLF HYF IEF} C03010260
- LBH 40L MISS RED STANMORE 28R {DLF HYF IEF} C02865130



Cow Weight: **1515**

	CE	BW	WW	YW	Milk	TM	MCE	SC	Cow	SCF	MPI	FMI	RFI	PWG	Fat	REA	MARB
EPD	+1.2	+5.4	+54.9	+91.5	+34.2	+61.7	+3.9	+1.5	+72.0	+12.8	+118.2	+101.8	+102	+36.6	+0.012	+0.44	+0.08
Acc	.30	.38	.30	.32	.15	-	.19	.31	.19	.15	.15	.19	.18	.30	.18	.14	.17

LBH 204F ADVANCE 321H C03073514

Could be used on Heifers!

Tattoo: **LBH 321H**
 Birth Date: **Feb 21, 2020**

BW:**69** Adj:**71** Ind:**119**
 WW:**598** Adj:**587** Ind:**107**
 YW:**1040** Adj:**991** Ind:**98**
 REA per 100lbs: **1.13**
 Dec 3/21 Weight: **1635**
 Dec 3/21 Scr. Cir: **37.5**
GrowSafe RFI EPD: -0.1066
Pigment: Eye: ge/50
 Scrotal: 100%
 Neck: Feather



H5 3114 ADVANCE 6103 C03035739

- LBH 6103 ADVANCE 204F** {DLF HYF IEF MSUDF} C03049417
- LBH 38T MISS STANDARD DOM 159C {DLF HYF IEF} C03010340
- CHURCHILL SENSATION 028X {DLF HYF IEF} C02977432
- LBH 028X MISS SENSATION 34E** C03036164
- LBH 52N MISS SILVER PRIDE 358W {DLF HYF IEF} C02932476



Cow Weight: **1200**

	CE	BW	WW	YW	Milk	TM	MCE	SC	Cow	SCF	MPI	FMI	RFI	PWG	Fat	REA	MARB
EPD	+14.2	-0.8	+45.8	+68.1	+31.4	+54.3	+8.4	+0.6	+67.4	+22.7	+189.2	+115.8	+102	+22.3	+0.062	+0.16	+0.24
Acc	.28	.36	.28	.30	.14	-	.17	.30	.16	.12	.12	.18	.17	.28	.17	.12	.15

Sale Bulls

LBH 204F ADVANCE 339H C03073598

Could be used on Heifers!

Tattoo: **LBH 339H**
Birth Date: **Feb 23, 2020**

BW:**66** Adj:**68** Ind:**124**
WW:**610** Adj:**603** Ind:**110**
YW:**1115** Adj:**1069** Ind:**105**
REA per 100lbs: **1.22**
Dec 3/21 Weight: **1760**
Dec 3/21 Scr. Cir: **39.5**
GrowSafe RFI EPD: -0.2662

Pigment: Eye: ge80/ge
Scrotal: 100%
Neck: Feather



H5 3114 ADVANCE 6103 C03035739

LBH 6103 ADVANCE 204F {DLF HYF IEF MSUDF} C03049417

LBH38TMISSSTANDARDDOM 159C {DLF HYF IEF} C03010340

LBH 174S ROYAL AMIGO 162A {DLFHYFIEF} C02984738

LBH 162A MISS ROYAL AMIGO 118E C03036497

LBH 2042 MISS SENSATION 137C {DLF HYF IEF} C03010334

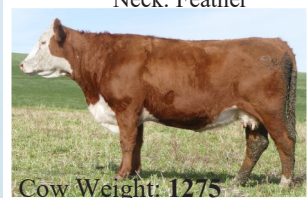

Cow Weight: 1275

	CE	BW	WW	YW	Milk	TM	MCE	SC	Cow	SCF	MPI	FMI	RFI	PWG	Fat	REA	MARB
EPD	+15.5	-0.5	+47.8	+79.6	+30.8	+54.7	+9.8	+0.8	+84.4	+20.2	+181.8	+125.7	+106	+31.8	+0.032	+0.33	+0.22
Acc	.27	.36	.27	.30	.12	-	.16	.29	.15	.11	.11	.17	.17	.27	.16	.11	.14

LBH 204F ADVANCE 342H C03073595

Could be used on Heifers!

Tattoo: **LBH 342H**
Birth Date: **Feb 24, 2020**

BW:**83** Adj:**86** Ind:**98**
WW:**618** Adj:**615** Ind:**112**
YW:**1110** Adj:**1068** Ind:**105**
REA per 100lbs: **1.15**
Dec 3/21 Weight: **1715**
Dec 3/21 Scr. Cir: **40.5**
GrowSafe RFI EPD: 0.1409

Pigment: Eye: 100/100
Scrotal: 100%
Neck: Tiny Feather



H5 3114 ADVANCE 6103 C03035739

LBH 6103 ADVANCE 204F {DLF HYF IEF MSUDF} C03049417

LBH38TMISSSTANDARDDOM 159C {DLF HYF IEF} C03010340

GENETIC 827 LAD 1123 {DLF HYF IEF} C02976512

LBH 1123 MISS EXTRA GEN 471E C03038412

LBH 2042 MISS SENSATION 244C {DLF HYF IEF} C03011006

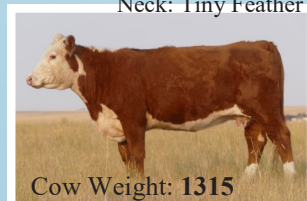

Cow Weight: 1315

	CE	BW	WW	YW	Milk	TM	MCE	SC	Cow	SCF	MPI	FMI	RFI	PWG	Fat	REA	MARB
EPD	+8.6	+2.2	+53.3	+86.7	+30.7	+57.4	+5.9	+1.4	+79.4	+21.2	+171.1	+112.0	+96	+33.4	+0.042	+0.44	+0.10
Acc	.27	.36	.27	.30	.11	-	.16	.29	.15	.11	.11	.18	.17	.27	.17	.12	.14

Sale Bulls

LBH 438Z STANDARD 358H C03073646

Tattoo: **LBH 358H**
 Birth Date: **Feb 26, 2020**

BW:**85** Adj:**88** Ind:**96**
 WW:**554** Adj:**552** Ind:**101**
 YW:**1040** Adj:**1004** Ind:**99**
 REA per 100lbs: **1.14**
 Dec 3/21 Weight: **1550**
 Dec 3/21 Scr. Cir: **39**
GrowSafe RFI EPD: -0.2456
Pigment: Eye: GE/ge
 Scrotal: 100%
 Neck: Red



LBH 73L STANDARD 268P {DLF HYF IEF MSUDF} C02847073
LBH 268P STANDARD 438Z {DLF HYF IEF MSUDF} C02972779
 LBH 157K MISS RIBSTONE 359T {DLF HYF IEF} C02904924
 GENETIC 137Y LAD 0827 {DLF HYF IEF} C02991155
LBH 827 MISS EXTRA GEN 17E C03035845
 LBH 75S MISS STD BRIT 161X {DLF HYF IEF} C02943845

	CE	BW	WW	YW	Milk	TM	MCE	SC	Cow	SCF	MPI	FMI	RFI	PWG	Fat	REA	MARB
EPD	+2.1	+5.9	+51.9	+79.7	+22.6	+48.6	+1.8	+1.6	+76.6	+18.9	+140.6	+77.7	+103	+27.8	+0.052	+0.06	+0.07
Acc	.29	.37	.29	.32	.17	-	.21	.30	.22	.13	.13	.19	.20	.29	.18	.13	.16

LBH 14E SUPER LAD 359H C03073645

Tattoo: **LBH 359H**
 Birth Date: **Feb 26, 2020**

BW:**87** Adj:**86** Ind:**98**
 WW:**594** Adj:**561** Ind:**102**
 YW:**1040** Adj:**974** Ind:**96**
 REA per 100lbs: **1.06**
 Dec 3/21 Weight: **1565**
 Dec 3/21 Scr. Cir: **42.5**
GrowSafe RFI EPD: 0.2856
Pigment: Eye: ge/40
 Scrotal: 80%
 Neck: Tiny Feather



DONORAH 77J SUPER LAD ET 8B {DLF HYF IEF} C03003032
DONORAH 8B SUPER LAD 14E {DLF HYF IEF MSUDF} C03042766
 DON 4Y SUPER LASS 19A {DLF HYF IEF MSUDF} C02992727
 GENETIC 137Y LAD 0827 {DLF HYF IEF} C02991155
LBH 827 MISS EXTRA GEN 210B {DLF HYF IEF} C02997514
 LBH 268P MISS STANDARD 160U {DLF HYF IEF} C02917614

	CE	BW	WW	YW	Milk	TM	MCE	SC	Cow	SCF	MPI	FMI	RFI	PWG	Fat	REA	MARB
EPD	+2.9	+4.3	+45.6	+57.7	+16.9	+39.7	+2.9	+1.7	+59.0	+18.4	+138.6	+66.7	+83	+12.1	+0.022	+0.05	+0.11
Acc	.28	.38	.31	.33	.15	-	.19	.31	.18	.15	.15	.19	.19	.31	.17	.12	.15

Sale Bulls

LBH 204F ADVANCE 364H C03073652

Could be used on Heifers!

Tattoo: **LBH 364H**
 Birth Date: **Feb 27, 2020**

BW: **75** Adj: **78** Ind: **109**
 WW: **522** Adj: **522** Ind: **95**
 YW: **948** Adj: **918** Ind: **90**
 REA per 100lbs: **1.11**
 Dec 3/21 Weight: **1740**
 Dec 3/21 Scr. Cir: **41**
GrowSafe RFI EPD: 0.0808
Pigment: Eye: ge/ge
 Scrotal: 100%
 Neck: Small Feather



H5 3114 ADVANCE 6103 C03035739

LBH 6103 ADVANCE 204F {DLF HYF IEF MSUDF} C03049417
 LBH 38T MISS STANDARD DOM 159C {DLF HYF IEF} C03010340
 GENETIC 137Y LAD 0827 {DLF HYF IEF} C02991155
LBH 827 MISS EXTRA GEN 147E C03036746
 LBH 028X MISS SENSATION 22B C02996572

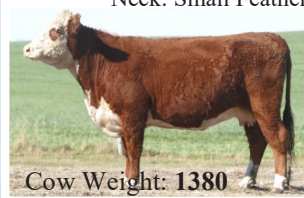

Cow Weight: **1380**

	CE	BW	WW	YW	Milk	TM	MCE	SC	Cow	SCF	MPI	FMI	RFI	PWG	Fat	REA	MARB
EPD	+12.3	+0.7	+44.8	+65.4	+26.0	+48.4	+7.5	+0.9	+72.3	+21.7	+178.1	+103.6	-	+20.6	+0.012	+0.23	+0.11
Acc	.27	.36	.27	.30	.12	-	.15	.29	.15	.11	.11	.17	-	.27	.16	.11	.14

LBH 18F FOUNTAIN 367H P C03073649

Tattoo: **LBH 367H**
 Birth Date: **Feb 27, 2020**

BW: **95** Adj: **95** Ind: **89**
 WW: **678** Adj: **649** Ind: **118**
 YW: **1155** Adj: **1091** Ind: **107**
 REA per 100lbs: **.97**
 Dec 3/21 Weight: **1835**
 Dec 3/21 Scr. Cir: **41**
GrowSafe RFI EPD: N/A
Pigment: Eye: 0/100
 Scrotal: 100%
 Neck: Tiny Feather

Polled

Medicine Hat Entry



Cow Weight: **1400**

J-BAR-B 106A CAPTIVATE 37C {DLF HYF IEF} P C03008650
BAR-RZ 37C FOUNTAIN 18F {DLF HYF IEF MSUDF} P C03049203
 BAR-RZ Z400 BILLOW 37B {DLF HYF IEF MSUDF} P C02999314
 MCCOY 58G JACKPOT ET 105X {DLF HYF IEF} P C02943921
LBH 105X MISS JP GALAXY 252C {DLF HYF IEF} P C03011015
 LBH 6Y MISS ANCHOR 198A {DLF HYF IEF} P C02984914

	CE	BW	WW	YW	Milk	TM	MCE	SC	Cow	SCF	MPI	FMI	RFI	PWG	Fat	REA	MARB
EPD	+0.8	+3.8	+62.8	+98.3	+22.3	+53.7	+1.8	+1.0	+104.4	+18.3	+139.6	+141.4	+93	+35.5	+0.042	0.00	+0.14
Acc	.30	.38	.30	.32	.14	-	.18	.30	.18	.14	.14	.18	PE	.30	.16	.12	.14

Sale Bulls

LBH 204F ADVANCE 368H C03073656

Tattoo: **LBHM 368H**

Birth Date: **Feb 28, 2020**

BW:**80** Adj:**83** Ind:**102**

WW:**530** Adj:**532** Ind:**97**

YW:**994** Adj:**965** Ind:**95**

REA per 100lbs: **1.13**

Dec 3/21 Weight: **1670**

Dec 3/21 Scr. Cir: **40**

GrowSafe RFI EPD: 0.0053

Pigment: Eye: 80/80

Scrotal: 100%

Neck: Red



Cow Weight: **1180**

H5 3114 ADVANCE 6103 C03035739

LBH 6103 ADVANCE 204F {DLF HYF IEF MSUDF} C03049417

LBH 38T MISS STANDARD DOM 159C {DLF HYF IEF} C03010340

LBH 20J STANMORE ET 265Y {DLF HYF IEF} C02956537

LBH 265Y MISS STANMORE 233E C03037109

LBH 75S MISS STD BRIT 393X {DLF HYF IEF} C02955330

	CE	BW	WW	YW	Milk	TM	MCE	SC	Cow	SCF	MPI	FMI	RFI	PWG	Fat	REA	MARB
EPD	+7.0	+3.5	+48.4	+84.2	+26.9	+51.1	+7.5	+0.9	+63.0	+18.9	+158.9	+130.5	+100	+35.8	+0.032	+0.18	+0.19
Acc	.27	.38	.29	.31	.14	-	.17	.30	.17	.12	.12	.19	PE	.29	.17	.12	.15

LBH 52E SENSATION 371H C03088797

Tattoo: **LBH 371H**

Birth Date: **Feb 29, 2020**

BW:**78** Adj:**79** Ind:**107**

WW:**558** Adj:**547** Ind:**100**

YW:**972** Adj:**932** Ind:**92**

REA per 100lbs: **1.07**

Dec 3/21 Weight: **1665**

Dec 3/21 Scr. Cir: **40**

GrowSafe RFI EPD: 0.0353

Pigment: Eye: 100/100

Scrotal: 100%

Neck: Feather



Cow Weight: **1490**

CHURCHILL SENSATION 028X {DLF HYF IEF} C02977432

LBH 028X SENSATION 52E {DLF HYF IEF MSUDF} C03036260

LBH 40W MISS RIBSTONE 326Y {DLF HYF IEF} C02958004

LBH 268P STANDARD 438Z {DLF HYF IEF MSUDF} C02972779

LBH 438Z MISS STANDARD 189D {DLF HYF IEF} C03023386

LBH 75S MISS STD BRIT 203X {DLF HYF IEF} C02952842

	CE	BW	WW	YW	Milk	TM	MCE	SC	Cow	SCF	MPI	FMI	RFI	PWG	Fat	REA	MARB
EPD	+5.1	+4.2	+53.3	+88.4	+28.3	+55.0	+4.5	+0.9	+97.4	+19.7	+155.0	+118.5	-	+35.1	+0.032	+0.25	+0.09
Acc	.28	.37	.30	.32	.15	-	.19	.30	.19	.15	.15	.19	-	.30	.18	.13	.15

Sale Bulls

LBH 23A CRACKER JACK 373H P C03074039

Tattoo: **LBH 373H**
 Birth Date: **Mar 1, 2020**

BW: **104** Adj: **102** Ind: **83**
 WW: **650** Adj: **619** Ind: **113**
 YW: **1220** Adj: **1153** Ind: **114**
 REA per 100lbs: **.92**
 Dec 3/21 Weight: **1815**
 Dec 3/21 Scr. Cir: **41**
GrowSafe RFI EPD: 0.1260
Pigment: Eye: 95/100
 Scrotal: 100%
 Neck: Red

Polled



AH JDH CRACKER JACK 26U ET {MDF} P A42924297
 JDH TS 20W CRACKER JACK 23A ET {DLF HYF IEF} P C03001511
 JDH MS 15T WRANGLER 20W ET P A43006902
 MCCOY 58G JACKPOT ET 105X {DLF HYF IEF} P C02943921
LBH 105X MISS JP GALAXY 318Z {DLF HYF IEF} P C02971054
 LBH 87M MISS DIAMOND 6W C02928217



Cow Weight: **1790**

	CE	BW	WW	YW	Milk	TM	MCE	SC	Cow	SCF	MPI	FMI	RFI	PWG	Fat	REA	MARB
EPD	-7.9	+6.9	+60.9	+108.2	+15.5	+46.0	-2.2	+0.6	+110.4	+15.0	+100.6	+108.6	+94	+47.3	+0.082	+0.23	0.00
Acc	.31	.38	.32	.34	.19	-	.22	.33	.24	.17	.17	.20	.23	.32	.19	.14	.18

LBH 165E EXTRA GENETIC 383H C03074035

Tattoo: **LBHM 383H**
 Birth Date: **Mar 2, 2020**

BW: **88** Adj: **91** Ind: **93**
 WW: **596** Adj: **603** Ind: **110**
 YW: **1015** Adj: **992** Ind: **98**
 REA per 100lbs: **1.04**
 Dec 3/21 Weight: **1795**
 Dec 3/21 Scr. Cir: **38**
GrowSafe RFI EPD: -0.5361
Pigment: Eye: 100/ge
 Scrotal: 100%
 Neck: Red



GENETIC 137Y LAD 0827 {DLF HYF IEF} C02991155
LBH 827 EXTRA GENETIC 165E {DLF HYF IEF MSUDF} C03036757
 LBH39T MISS STERLING 401A {DLF HYF IEF MSUDF} C02986106
 STANDARD 68L DOM LAD 38T {DLF HYF IEF} C02903792
LBH 38T MISS STANDARD DOM 201E C03036914
 LBH 75S MISS STD BRIT 347W {DLF HYF IEF} C02932469



Cow Weight: **1270**

	CE	BW	WW	YW	Milk	TM	MCE	SC	Cow	SCF	MPI	FMI	RFI	PWG	Fat	REA	MARB
EPD	-5.0	+6.8	+57.1	+79.2	+29.1	+57.7	-1.9	+1.1	+81.6	+17.7	+120.1	+55.2	-	+22.1	+0.002	+0.27	+0.10
Acc	.28	.37	.28	.30	.13	-	.18	.29	.18	.12	.12	.18	-	.28	.17	.11	.14

Sale Bulls LBH 250C GUINNESS 392H C03074091

Tattoo: **LBH 392H**
Birth Date: **Mar 3, 2020**

BW:**93** Adj:**93** Ind:**91**
WW:**544** Adj:**533** Ind:**97**
YW:**1025** Adj:**989** Ind:**97**
REA per 100lbs: **1.03**
Dec 3/21 Weight: **1705**
Dec 3/21 Scr. Cir: **41**
GrowSafe RFI EPD: -0.5849
Pigment: Eye: 100/95
Scrotal: 100%
Neck: Feather

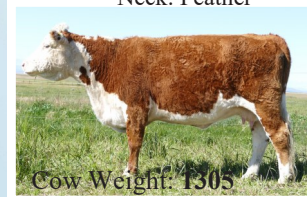

XTC GUINNESS ET 38Z {DLF HYF IEF MSUDF} C02977892
LBH 38Z GUINNESS 250C {DLF HYF IEF} C03011000
LBH40W MISS RIBSTONE 20Z {DLF HYF IEF MSUDF} C02970098
AGA 85J STANDARD 118L {DLF HYF IEF} C02795548
LBH 118L MISS STANDARD 52X {DLF HYF IEF} C02943287
LBH 73L MISS STANDARD 87N C02827789

	CE	BW	WW	YW	Milk	TM	MCE	SC	Cow	SCF	MPI	FMI	RFI	PWG	Fat	REA	MARB
EPD	+1.4	+6.9	+49.8	+77.3	+15.6	+40.5	+2.0	+0.6	+51.0	+19.4	+141.3	+86.2	+106	+27.5	+0.032	+0.21	+0.16
Acc	.27	.38	.30	.33	.15	-	.18	.31	.21	.13	.13	.19	PE	.30	.17	.12	.15

LBH 438Z STANDARD 394H C03074089

Tattoo: **LBH 394H**
Birth Date: **Mar 3, 2020**

BW:**89** Adj:**92** Ind:**92**
WW:**552** Adj:**560** Ind:**102**
YW:**1090** Adj:**1068** Ind:**105**
REA per 100lbs: **.95**
Dec 3/21 Weight: **1820**
Dec 3/21 Scr. Cir: **42.5**
GrowSafe RFI EPD: -0.1907
Pigment: Eye: 100/20
Scrotal: 100%
Neck: Feather

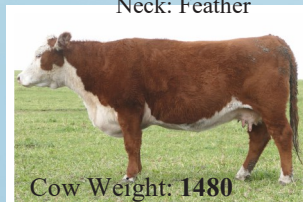

LBH 73L STANDARD 268P {DLF HYF IEF MSUDF} C02847073
LBH 268P STANDARD 438Z {DLF HYF IEF MSUDF} C02972779
LBH 157K MISS RIBSTONE 359T {DLF HYF IEF} C02904924
LJS MARK DOMINO 1321 C03029618
LBH 1321 MISS MARK DOMINO 109E C03040353
LBH 20J MISS STANMORE 123Y {DLF HYF IEF} C02956415

	CE	BW	WW	YW	Milk	TM	MCE	SC	Cow	SCF	MPI	FMI	RFI	PWG	Fat	REA	MARB
EPD	+0.2	+6.0	+57.3	+100.9	+25.0	+53.7	+3.7	+1.8	+98.5	+13.4	+116.9	+104.6	+95	+43.6	+0.042	+0.16	+0.12
Acc	.30	.37	.29	.31	.17	-	.21	.30	.21	.13	.13	.19	PE	.29	.18	.14	.16

Sale Bulls

LBH 46E SENSATION 395H C03088798

Tattoo: **LBH 395H**
 Birth Date: **Mar 3, 2020**

BW:**82** Adj:**89** Ind:**95**
 WW:**530** Adj:**572** Ind:**104**
 YW:**1015** Adj:**1031** Ind:**102**
 REA per 100lbs: **.98**
 Dec 3/21 Weight: **1690**
 Dec 3/21 Scr. Cir: **41**
GrowSafe RFI EPD: -0.2593

Pigment: Eye: 0/15
 Scrotal: 100%
 Neck: Red

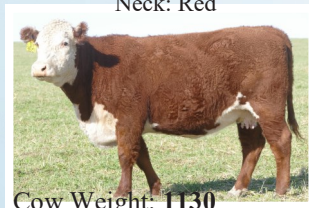

Cow Weight: **1130**

CHURCHILL SENSATION 028X {DLF HYF IEF} C02977432
LBH 028X SENSATION 46E {DLF HYF IEF MSUDF} C03036244
 LBH 157K MISS RIBSTONE ET 97Z {DLF HYF IEF} C02981469
 BBSF 42Z BILLY 237B {DLF HYF IEF MSUDF} C02997688
LBH 237B MISS BILLY 139F C03049140
 LBH 107R MISS RIBSTONE 7U {DLF HYF IEF} C02910989

	CE	BW	WW	YW	Milk	TM	MCE	SC	Cow	SCF	MPI	FMI	RFI	PWG	Fat	REA	MARB
EPD	+6.6	+4.3	+54.4	+84.4	+33.9	+61.1	+6.4	+1.2	+49.3	+22.3	+176.8	+135.0	-	+30.0	+0.002	+0.19	+0.24
Acc	.33	.37	.28	.31	.14	-	.21	.29	.17	.13	.13	.18	-	.28	.17	.12	.14

LBH 189E MARK DOMINO 397H C03088799

Tattoo: **LBH 397H**
 Birth Date: **Mar 4, 2020**

BW:**98** Adj:**107** Ind:**79**
 WW:**530** Adj:**574** Ind:**105**
 YW:**988** Adj:**1007** Ind:**99**
 REA per 100lbs: **1.13**
 Dec 3/21 Weight: **1700**
 Dec 3/21 Scr. Cir: **42.5**
GrowSafe RFI EPD: -0.2882

Pigment: Eye: 90/95
 Scrotal: 100%
 Neck: Small Feather



Cow Weight: **1250**

LJS MARK DOMINO 1321 C03029618
LBH 1321 MARK DOMINO 189E {DLF HYF IEF MSUDF} C03040010
 LBH 40W MISS RIBSTONE 121Z {DLF HYF IEF} C02970527
 BBSF 42Z BILLY 237B {DLF HYF IEF MSUDF} C02997688
LBH 237B MISS BILLY 173F C03049399
 LBH 87M MISS DIAMOND 160Z {DLF HYF IEF} C02970543

	CE	BW	WW	YW	Milk	TM	MCE	SC	Cow	SCF	MPI	FMI	RFI	PWG	Fat	REA	MARB
EPD	-2.1	+7.6	+56.2	+92.5	+34.0	+62.1	+5.1	+1.4	+83.1	+14.2	+122.2	+148.9	+103	+36.3	+0.022	+0.30	+0.37
Acc	.33	.37	.29	.31	.14	-	.21	.29	.18	.12	.12	.19	PE	.29	.17	.12	.15

Sale Bulls

LBH 8E SENSATION 398H C03074086

Could be used on Heifers!

Tattoo: **LBH 398H**
 Birth Date: **Mar 4, 2020**

BW:74 Adj:75 Ind:113
 WW:550 Adj:547 Ind:100
 YW:1010 Adj:979 Ind:96
 REA per 100lbs: .94
 Dec 3/21 Weight: 1735
 Dec 3/21 Scr. Cir: 38.5
GrowSafe RFI EPD: -0.1356
 Pigment: Eye: 100/100
 Scrotal: 100%
 Neck: Red



Cow Weight: 1445

CHURCHILL SENSATION 028X {DLF HYF IEF} C02977432
LBH 028X SENSATION 8E {DLF HYF IEF} C03035853
 LBH 75S MISS STD BRIT 208W {DLF HYF IEF} C02928866
 LBH 268P STANDARD 438Z {DLF HYF IEF MSUDF} C02972779
LBH 438Z MISS STANDARD 419D {DLF HYF IEF} C03024686
 LBH 252Y MISS RIBSTONE 346A {DLF HYF IEF} C02985709

	CE	BW	WW	YW	Milk	TM	MCE	SC	Cow	SCF	MPI	FMI	RFI	PWG	Fat	REA	MARB
EPD	+7.0	+2.3	+51.2	+80.9	+30.3	+55.9	+6.5	+1.4	+81.8	+22.8	+175.8	+104.5	-	+29.7	+0.062	+0.07	+0.15
Acc	.29	.38	.29	.31	.14	-	.18	.30	.18	.13	.13	.19	-	.29	.18	.12	.15

LBH 105X JP GALAXY 414H P C03087946

Tattoo: **LBH 414H**
 Birth Date: **Mar 8, 2020**

BW:94 Adj:95 Ind:94
 WW:624 Adj:627 Ind:114
 YW:1195 Adj:1169 Ind:116
 REA per 100lbs: 1.12
 Dec 3/21 Weight: 1905
 Dec 3/21 Scr. Cir: 44
GrowSafe RFI EPD: -0.1140
 Pigment: Eye: 100/80
 Scrotal: 100%
 Neck: Tiny Feather

Polled

Calgary Entry



Cow Weight: 1485

RU 20X GALAXY 58G P C02690567
MCCOY 58G JACKPOT ET 105X {DLF HYF IEF} P C02943921
 MCCOY 36A SUSIE 75F {DLF HYF IEF} P C02656921
 BBSF 164X BOSS 105B {DLF HYF IEF MSUDF} P C02997679
LBH 105B MISS VICTOR ROSE 184D {DLF HYF IEF} P C03028355
 LVH MISS 6Y ANCHOR 23B {DLF HYF IEF} C03015827

	CE	BW	WW	YW	Milk	TM	MCE	SC	Cow	SCF	MPI	FMI	RFI	PWG	Fat	REA	MARB
EPD	0.0	+5.2	+67.9	+119.3	+26.0	+60.0	-0.4	+2.0	+107.9	+19.2	+141.4	+138.7	+93	+51.4	+0.072	+0.52	+0.04
Acc	.31	.38	.30	.32	.17	-	.22	.32	.01	.16	.16	.20	PE	.30	.19	.16	.18

Sale Bulls

LBH 250C GUINNESS 418H C03074480

Tattoo: **LBH 418H**
 Birth Date: **Mar 9, 2020**

BW:**88** Adj:**91** Ind:**99**
 WW:**594** Adj:**614** Ind:**112**
 YW:**1005** Adj:**1000** Ind:**99**
 REA per 100lbs: **1.01**
 Dec 3/21 Weight: **1845**
 Dec 3/21 Scr. Cir: **40**
GrowSafe RFI EPD: -0.3473
Pigment: Eye: 15/5
 Scrotal: 100%
 Neck: Feather

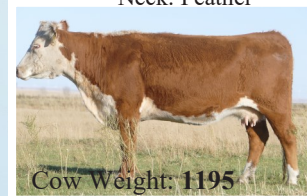

XTC GUINNESS ET 38Z {DLF HYF IEF MSUDF} C02977892
LBH 38Z GUINNESS 250C {DLF HYF IEF} C03011000
 LBH 40W MISS RIBSTONE 20Z {DLF HYF IEF MSUDF} C02970098
 LJS MARK DOMINO 1321 C03029618
LBH 1321 MISS MARK DOMINO 136E C03040357
 LBH 87M MISS DIAMOND LAD 21R {DLF HYF IEF} C02865122

	CE	BW	WW	YW	Milk	TM	MCE	SC	Cow	SCF	MPI	FMI	RFI	PWG	Fat	REA	MARB
EPD	+1.3	+4.6	+49.4	+77.8	+28.0	+52.7	+5.0	+1.1	+57.4	+13.8	+122.0	+92.3	+97	+28.4	+0.022	+0.52	+0.25
Acc	.28	.36	.28	.31	.13	-	.19	.30	.19	.11	.11	.18	PE	.28	.17	.12	.15

LBH 191E MARK DOMINO 422H C03088800

Tattoo: **LBH 422H**
 Birth Date: **Mar 9, 2020**

BW:**85** Adj:**86** Ind:**104**
 WW:**556** Adj:**562** Ind:**102**
 YW:**1005** Adj:**987** Ind:**98**
 REA per 100lbs: **1.03**
 Dec 3/21 Weight: **1615**
 Dec 3/21 Scr. Cir: **40**
GrowSafe RFI EPD: -0.3842
Pigment: Eye: 100/100
 Scrotal: 100%
 Neck: Feather

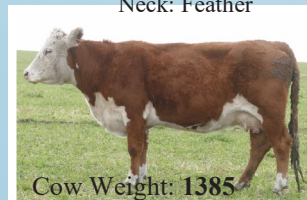

LJS MARK DOMINO 1321 C03029618
LBH 1321 MARK DOMINO 191E {DLF HYF IEF MSUDF} C03040009
 LBH 397W MISS STANDARD 409A {DLF HYF IEF} C02986117
 LBH 20J STANMORE ET 265Y {DLF HYF IEF} C02956537
LBH 265Y MISS STANMORE 469D {DLF HYF IEF} C03024726
 LBH 39T MISS STERLING 94Y {DLF HYF IEF} C02956285

	CE	BW	WW	YW	Milk	TM	MCE	SC	Cow	SCF	MPI	FMI	RFI	PWG	Fat	REA	MARB
EPD	+2.8	+3.4	+53.7	+89.1	+30.0	+56.9	-1.4	+1.3	+62.0	+14.0	+117.6	+130.7	+95	+35.4	+0.042	+0.33	+0.29
Acc	.30	.39	.31	.33	.16	-	.19	.31	.21	.15	.15	.20	PE	.31	.19	.15	.17

Sale Bulls

LBH 438Z STANDARD 423H C03088801

Tattoo: **LBH 423H**
 Birth Date: **Mar 9, 2020**

BW:**93** Adj:**92** Ind:**98**
 WW:**604** Adj:**588** Ind:**107**
 YW:**1095** Adj:**1055** Ind:**104**
 REA per 100lbs: **1.06**
 Dec 3/21 Weight: **1890**
 Dec 3/21 Scr. Cir: **43.5**
GrowSafe RFI EPD: -0.1912
Pigment: Eye: 0/ge
 Scrotal: 100%
 Neck: Red



Calgary Entry

LBH 73L STANDARD 268P {DLF HYF IEF MSUDF} C02847073
LBH 268P STANDARD 438Z {DLF HYF IEF MSUDF} C02972779
 LBH 157K MISS RIBSTONE 359T {DLF HYF IEF} C02904924
 PDHR 20J STANMORE 47R {DLF HYF IEF MSUDF} C02867004
LBH 47R MISS STANMORE 223A {DLF HYF IEF} C02984894
 LBH 220R MISS SUNSHINE 297T C02904905



Cow Weight: **1760**

	CE	BW	WW	YW	Milk	TM	MCE	SC	Cow	SCF	MPI	FMI	RFI	PWG	Fat	REA	MARB
EPD	-2.0	+6.0	+57.3	+94.8	+22.4	+51.1	-2.2	+2.1	+115.1	+16.2	+115.3	+90.6	+104	+37.5	+0.032	+0.20	+0.08
Acc	.30	.39	.32	.34	.19	-	.22	.32	.23	.17	.17	.20	PE	.32	.19	.14	.17

LBH 8E SENSATION 426H C03074484

Tattoo: **LBH 426H**
 Birth Date: **Mar 9, 2020**

BW:**88** Adj:**87** Ind:**104**
 WW:**598** Adj:**584** Ind:**106**
 YW:**1030** Adj:**994** Ind:**98**
 REA per 100lbs: **.94**
 Dec 3/21 Weight: **1790**
 Dec 3/21 Scr. Cir: **42.5**
GrowSafe RFI EPD: -0.2806
Pigment: Eye: 95/85
 Scrotal: 100%
 Neck: Red



Medicine Hat Entry

CHURCHILL SENSATION 028X {DLF HYF IEF} C02977432
LBH 028X SENSATION 8E {DLF HYF IEF} C03035853
 LBH 75S MISS STD BRIT 208W {DLF HYF IEF} C02928866
 LBH 157K RIBSTONE 40W {DLF HYF IEF} C02928516
LBH 40W MISS RIBSTONE 103Z {DLF HYF IEF} C02970419
 LBH 192N MISS GENERAL 169S {DLF HYF IEF} C02888225



Cow Weight: **1730**

	CE	BW	WW	YW	Milk	TM	MCE	SC	Cow	SCF	MPI	FMI	RFI	PWG	Fat	REA	MARB
EPD	+6.9	+3.1	+47.5	+74.5	+35.2	+59.0	+6.0	+1.2	+63.8	+23.2	+177.1	+100.4	+98	+27.0	+0.022	+0.25	+0.13
Acc	.29	.38	.30	.32	.15	-	.19	.31	.18	.14	.14	.20	PE	.30	.19	.14	.17

Sale Bulls

LBH 165E EXTRA GENETIC 428H C03074485

Could be used on Heifers!

Tattoo: **LBH 428H**

Birth Date: **Mar 10, 2020**

BW:70 Adj:71 Ind:126

WW:580 Adj:587 Ind:107

YW:1055 Adj:1038 Ind:103

REA per 100lbs: 1.05

Dec 3/21 Weight: 1695

Dec 3/21 Scr. Cir: 40

GrowSafe RFI EPD: -0.4320

Pigment: Eye: 70/10

Scrotal: 100%

Neck: Small Feather



GENETIC 137Y LAD 0827 {DLF HYF IEF} C02991155
LBH 827 EXTRA GENETIC 165E {DLF HYF IEF MSUDF} C03036757
 LBH 39T MISS STERLING 401A {DLF HYF IEF MSUDF} C02986106
 UU SENSATION 2042 {DLF HYF IEF} C02980468
LBH 2042 MISS SENSATION 351D {DLF HYF IEF} C03024004
 LBH 40W MISS RIBSTONE 51B C02996594



Cow Weight: 1400

	CE	BW	WW	YW	Milk	TM	MCE	SC	Cow	SCF	MPI	FMI	RFI	PWG	Fat	REA	MARB
EPD	+10.4	+0.6	+47.1	+75.0	+37.0	+60.6	+4.6	+1.3	+67.0	+16.6	+149.8	+97.9	+106	+27.9	+0.032	+0.41	+0.11
Acc	.29	.37	.29	.32	.14	-	.19	.30	.19	.14	.14	.19	PE	.29	.18	.14	.16

LBH 46E SENSATION 429H C03074486

Tattoo: **LBH 429H**

Birth Date: **Mar 10, 2020**

BW:83 Adj:90 Ind:99

WW:560 Adj:617 Ind:112

YW:1045 Adj:1081 Ind:107

REA per 100lbs: 1.00

Dec 3/21 Weight: 1665

Dec 3/21 Scr. Cir: 41

GrowSafe RFI EPD: -0.0661

Pigment: Eye: 100/ge

Scrotal: 100%

Neck: Small Feather



CHURCHILL SENSATION 028X {DLF HYF IEF} C02977432
LBH 028X SENSATION 46E {DLF HYF IEF MSUDF} C03036244
 LBH 157K MISS RIBSTONE ET 97Z {DLF HYF IEF} C02981469
 BBSF 42Z BILLY 237B {DLF HYF IEF MSUDF} C02997688
LBH 237B MISS BILLY 205F C03049416
 LBH 87M MISS DIAMOND 182Y {DLF HYF IEF} C02956459



Cow Weight: 1340

	CE	BW	WW	YW	Milk	TM	MCE	SC	Cow	SCF	MPI	FMI	RFI	PWG	Fat	REA	MARB
EPD	+7.0	+4.1	+57.1	+89.5	+34.5	+63.1	+5.5	+1.8	+69.7	+21.8	+173.7	+127.9	+102	+32.4	+0.022	+0.36	+0.24
Acc	.33	.37	.28	.31	.15	-	.21	.30	.18	.13	.13	.18	PE	.28	.17	.12	.15

Sale Bulls

LBH 105X JP GALAXY 443H P C03074649

Could be used on Heifers!

Polled

Tattoo: **LBH 443H**

Birth Date: **Mar 12, 2020**

BW:**81** Adj:**80** Ind:**113**

WW:**592** Adj:**582** Ind:**106**

YW:**1025** Adj:**995** Ind:**98**

REA per 100lbs: **.93**

Dec 3/21 Weight: **1645**

Dec 3/21 Scr. Cir: **40**

GrowSafe RFI EPD: -0.0307

Pigment: Eye: 20/100

Scrotal: 100%

Neck: Small Feather



Cow Weight: **1450**

RU 20X GALAXY 58G P C02690567

MCCOY 58G JACKPOT ET 105X {DLF HYF IEF} P C02943921

MCCOY 36A SUSIE 75F {DLF HYF IEF} P C02656921

ANCHOR 6Y {DLF HYF IEF} P C02976510

LBH 6Y MISS ANCHOR 345A {DLF HYF IEF} P C02985710

LBH 106T MISS STANDARD 105Y {DLF HYF IEF MSUDF} C02956063

	CE	BW	WW	YW	Milk	TM	MCE	SC	Cow	SCF	MPI	FMI	RFI	PWG	Fat	REA	MARB
EPD	+6.9	+3.4	+59.5	+96.6	+17.7	+47.5	+3.4	+1.2	+80.4	+15.4	+137.2	+127.0	-	+37.1	+0.092	+0.03	+0.12
Acc	.31	.38	.31	.33	.17	-	.22	.32	.23	.17	.17	.21	-	.31	.21	.17	.19

LBH 165E EXTRA GENETIC 449H C03074657

Tattoo: **LBH 449H**

Birth Date: **Mar 15, 2020**

BW:**95** Adj:**94** Ind:**96**

WW:**540** Adj:**537** Ind:**98**

YW:**982** Adj:**962** Ind:**95**

REA per 100lbs: **1.16**

Dec 3/21 Weight: **1675**

Dec 3/21 Scr. Cir: **38.5**

GrowSafe RFI EPD: -0.4238

Pigment: Eye: 15/100

Scrotal: 100%

Neck: Red

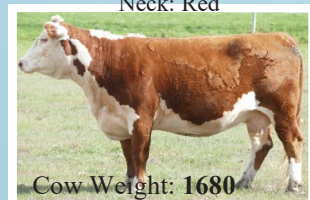

Cow Weight: **1680**

GENETIC 137Y LAD 0827 {DLF HYF IEF} C02991155

LBH 827 EXTRA GENETIC 165E {DLF HYF IEF MSUDF} C03036757

LBH 39T MISS STERLING 401A {DLF HYF IEF MSUDF} C02986106

LBH 39T STERLING 162W {DLF HYF IEF} C02928830

LBH 162W MISS STERLING 368Z {DLF HYF IEF} C02971124

LBH 87M MISS DIAMOND 220U C02910996

	CE	BW	WW	YW	Milk	TM	MCE	SC	Cow	SCF	MPI	FMI	RFI	PWG	Fat	REA	MARB
EPD	-2.2	+5.6	+54.8	+85.5	+25.5	+52.9	-1.1	+1.0	+90.1	+9.5	+86.1	+77.2	+113	+30.7	+0.012	+0.37	+0.05
Acc	.30	.39	.31	.33	.17	-	.20	.32	.21	.16	.16	.20	PE	.31	.19	.14	.17

Sale Bulls

LBH 250C GUINNESS 456H C03074817

Tattoo: **LBH 456H**
 Birth Date: **Mar 16, 2020**

BW:**90** Adj:**91** Ind:**98**
 WW:**624** Adj:**642** Ind:**117**
 YW:**1040** Adj:**1038** Ind:**103**
 REA per 100lbs: **1.06**
 Dec 3/21 Weight: **1765**
 Dec 3/21 Scr. Cir: **40**
GrowSafe RFI EPD: -0.5073

Pigment: Eye: 80/80
 Scrotal: 100%
 Neck: Tiny Feather



XTC GUINNESS ET 38Z {DLF HYF IEF MSUDF} C02977892
LBH 38Z GUINNESS 250C {DLF HYF IEF} C03011000
 LBH 40W MISS RIBSTONE 20Z {DLF HYF IEF MSUDF} C02970098
 UU SENSATION 2042 {DLF HYF IEF} C02980468
LBH 2042 MISS SENSATION 94D {DLF HYF IEF} C03023146
 LBH 397W MISS STANDARD 220B C02997518

	CE	BW	WW	YW	Milk	TM	MCE	SC	Cow	SCF	MPI	FMI	RFI	PWG	Fat	REA	MARB
EPD	+1.4	+4.0	+51.9	+81.3	+28.1	+54.1	+2.3	+1.1	+68.6	+17.1	+133.5	+88.0	+103	+29.4	+0.022	+0.58	+0.16
Acc	.28	.38	.30	.32	.15	-	.18	.30	.20	.12	.12	.19	PE	.30	.18	.13	.15

LBH 18F FOUNTAIN 459H P C03074820

Tattoo: **LBH 459H**
 Birth Date: **Mar 16, 2020**

BW:**94** Adj:**94** Ind:**96**
 WW:**544** Adj:**550** Ind:**100**
 YW:**986** Adj:**975** Ind:**97**
 REA per 100lbs: **1.12**
 Dec 3/21 Weight: **1665**
 Dec 3/21 Scr. Cir: **39**
GrowSafe RFI EPD: 0.2344

Pigment: Eye: ge90/90
 Scrotal: 100%
 Neck: Tiny Feather

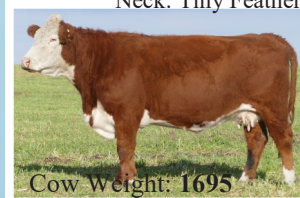

J-BAR-B 106A CAPTIVATE 37C {DLF HYF IEF} P C03008650
BAR-RZ 37C FOUNTAIN 18F {DLF HYF IEF MSUDF} P C03049203
 BAR-RZ Z400 BILLOW 37B {DLF HYF IEF MSUDF} P C02999314
 ANCHOR 44U {DLF HYF IEF} P C02948147
LBH 44U MISS ANCHOR 111C {DLF HYF IEF} P C03010253
 LBH 40W MISS RIBSTONE 25Y C02956199

	CE	BW	WW	YW	Milk	TM	MCE	SC	Cow	SCF	MPI	FMI	RFI	PWG	Fat	REA	MARB
EPD	+4.4	+4.2	+56.6	+93.4	+21.9	+50.2	+5.9	+0.5	+106.7	+16.2	+139.9	+153.5	+97	+36.8	+0.012	+0.04	+0.17
Acc	.28	.38	.30	.32	.14	-	.16	.30	.18	.14	.14	.18	PE	.30	.16	.11	.14

Sale Bulls

LBH 204F ADVANCE 478H C03075080

Tattoo: **LBH 478H**
 Birth Date: **Mar 21, 2020**

BW:**91** Adj:**94** Ind:**96**
 WW:**538** Adj:**577** Ind:**105**
 YW:**960** Adj:**985** Ind:**97**
 REA per 100lbs: **1.24**
 Dec 3/21 Weight: **1630**
 Dec 3/21 Scr. Cir: **39**
GrowSafe RFI EPD: 0.2334
Pigment: Eye: 95/100
 Scrotal: 100%
 Neck: Red



H5 3114 ADVANCE 6103 C03035739

LBH 6103 ADVANCE 204F {DLF HYF IEF MSUDF} C03049417

LBH 38T MISS STANDARD DOM 159C {DLF HYF IEF} C03010340

LBH 20J STANMORE ET 265Y {DLF HYF IEF} C02956537

LBH 265Y MISS STANMORE 55E C03036263

LBH 827 MISS EXTRA GEN 238B {DLF HYF IEF} C02997630

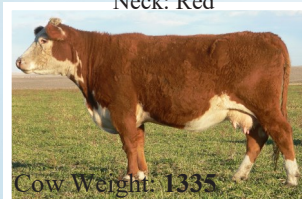

Cow Weight: 1335

	CE	BW	WW	YW	Milk	TM	MCE	SC	Cow	SCF	MPI	FMI	RFI	PWG	Fat	REA	MARB
EPD	+4.6	+3.7	+52.9	+87.7	+29.7	+56.2	+4.9	+0.9	+80.9	+18.6	+150.4	+105.7	+101	+34.8	+0.052	+0.45	+0.12
Acc	.26	.36	.27	.30	.12	-	.16	.29	.15	.11	.11	.17	PE	.27	.16	.11	.14

LBH 189E MARK DOMINO 482H C03088802

Could be used on Heifers!

Tattoo: **LBH 482H**
 Birth Date: **Mar 22, 2020**

BW:**77** Adj:**84** Ind:**107**
 WW:**526** Adj:**600** Ind:**109**
 YW:**898** Adj:**957** Ind:**95**
 REA per 100lbs: **1.15**
 Dec 3/21 Weight: **1635**
 Dec 3/21 Scr. Cir: **41**
GrowSafe RFI EPD: -0.0454
Pigment: Eye: 95/95
 Scrotal: 100%
 Neck: Small Feather



LJS MARK DOMINO 1321 C03029618

LBH 1321 MARK DOMINO 189E {DLF HYF IEF MSUDF} C03040010

LBH 40W MISS RIBSTONE 121Z {DLF HYF IEF} C02970527

UU SENSATION 2042 {DLF HYF IEF} C02980468

LBH 2042 MISS SENSATION 196F C03049423

LBH 20J MISS STANMORE 245D {DLF HYF IEF} C03023338



Cow Weight: 1250

	CE	BW	WW	YW	Milk	TM	MCE	SC	Cow	SCF	MPI	FMI	RFI	PWG	Fat	REA	MARB
EPD	+11.6	+0.4	+43.0	+69.5	+40.9	+62.4	+10.4	+0.8	+61.4	+17.6	+166.4	+163.7	+95	+26.5	+0.032	+0.25	+0.42
Acc	.34	.37	.29	.31	.14	-	.21	.29	.19	.13	.13	.19	PE	.29	.18	.13	.16

Sale Bulls

LBH 23A CRACKER JACK 483H P C03075083

Could be used on Heifers!

Tattoo: **LBH 483H**

Birth Date: **Mar 23, 2020**

BW:**82** Adj:**82** Ind:**110**

WW:**522** Adj:**539** Ind:**98**

YW:**1010** Adj:**1017** Ind:**101**

REA per 100lbs: **1.09**

Dec 3/21 Weight: **1835**

Dec 3/21 Scr. Cir: **36**

GrowSafe RFI EPD: -0.0380

Pigment: Eye: GE/GE

Scrotal: 100%

Neck: Red



AH JDH CRACKER JACK 26U ET {MDF} P A42924297
JDH TS 20W CRACKER JACK 23A ET {DLF HYF IEF} P C03001511
 JDH MS 15T WRANGLER 20W ET P A43006902
 MCCOY 55M ABSOLUTE 49S {DLF HYF IEF} P C02884130
LBH 49S MISS ABSOLUTE 5C {DLF HYF IEF} P C03009271
 LBH 118L MISS STANDARD 182N C02827736



	CE	BW	WW	YW	Milk	TM	MCE	SC	Cow	SCF	MPI	FMI	RFI	PWG	Fat	REA	MARB
EPD	+6.5	+2.1	+49.8	+90.7	+10.6	+35.5	+3.3	0.0	+119.8	+16.5	+134.4	+127.6	+93	+40.9	+0.042	+0.33	0.00
Acc	.30	.38	.31	.33	.18	-	.21	.32	.23	.17	.17	.20	PE	.31	.19	.13	.15

LBH 27F BILLY LAD 496H C03075228

Tattoo: **LBH 496H**

Birth Date: **Mar 26, 2020**

BW:**91** Adj:**94** Ind:**96**

WW:**510** Adj:**556** Ind:**101**

YW:**878** Adj:**913** Ind:**90**

REA per 100lbs: **1.13**

Dec 3/21 Weight: **1620**

Dec 3/21 Scr. Cir: **43**

GrowSafe RFI EPD: -0.1605

Pigment: Eye: 80/95

Scrotal: 100%

Neck: Small Feather



BBSF 42Z BILLY 237B {DLF HYF IEF MSUDF} C02997688
LBH 237B BILLY LAD 27F {DLF HYF IEF MSUDF} C03048482
 LBH 028X MISS SENSATION 81B {DLF HYF IEF} C02996614
 LBH 20J STANMORE ET 265Y {DLF HYF IEF} C02956537
LBH 265Y MISS STANMORE 120E C03036495
 LBH 30U MISS STANDARD 98X {DLF HYF IEF} C02952838



	CE	BW	WW	YW	Milk	TM	MCE	SC	Cow	SCF	MPI	FMI	RFI	PWG	Fat	REA	MARB
EPD	+2.4	+4.5	+55.7	+79.0	+27.4	+55.3	+2.4	+1.5	+79.2	+19.6	+148.0	+99.4	-	+23.3	+0.042	+0.18	+0.27
Acc	.29	.36	.27	.30	.13	-	.17	.27	.16	.11	.11	.17	-	.27	.16	.11	.14

Sale Bulls

LBH 191E MARK DOMINO 509H C03075237

Tattoo: **LBH 509H**
 Birth Date: **Mar 29, 2020**

BW:**93** Adj:**92** Ind:**98**
 WW:**584** Adj:**609** Ind:**111**
 YW:**1020** Adj:**1038** Ind:**103**
 REA per 100lbs: **1.07**
 Dec 3/21 Weight: **1755**
 Dec 3/21 Scr. Cir: **38**
GrowSafe RFI EPD: -0.2862
Pigment: Eye: 95/100
 Scrotal: 100%
 Neck: Feather



LJS MARK DOMINO 1321 C03029618

LBH 1321 MARK DOMINO 191E {DLF HYF IEF MSUDF} C03040009

LBH 397W MISS STANDARD 409A {DLF HYF IEF} C02986117

LBH 39T STERLING 53W {DLF HYF IEF} C02925737

LBH 53W MISS STERLING ET 129B {DLF HYF IEF} C03016153

AGA 97J MISS BRIGADER 93L {DLF HYF IEF} C02795453



Cow Weight: **1470**

	CE	BW	WW	YW	Milk	TM	MCE	SC	Cow	SCF	MPI	FMI	RFI	PWG	Fat	REA	MARB
EPD	+4.6	+4.5	+59.0	+93.3	+36.7	+66.2	+4.2	+1.1	+71.5	+9.4	+110.5	+106.6	+89	+34.3	+0.002	+0.65	+0.10
Acc	.30	.37	.28	.31	.16	-	.20	.29	.17	.14	.14	.18	PE	.28	.17	.13	.16

LBH 103F BILLY LAD 512H C03075235

Tattoo: **LBH 512H**
 Birth Date: **Mar 30, 2020**

BW:**81** Adj:**80** Ind:**88**
 WW:**568** Adj:**592** Ind:**119**
 YW:**878** Adj:**894** Ind:**99**
 REA per 100lbs: **.99**
 Dec 3/21 Weight: **1540**
 Dec 3/21 Scr. Cir: **40**
GrowSafe RFI EPD: -0.3609
Pigment: Eye: 80/0
 Scrotal: 100%
 Neck: Red



BBSF 42Z BILLY 237B {DLF HYF IEF MSUDF} C02997688

LBH 237B BILLY LAD 103F {DLF HYF IEF MSUDF} C03049028

LBH 40W MISS RIBSTONE 11Z {DLF HYF IEF} C02970095

LBH 157K RIBSTONE 40W {DLF HYF IEF} C02928516

LBH 40W MISS RIBSTONE 128A {DLF HYF IEF} C02984676

LBH 77H MISS RED BRIT 100N C02827737



Cow Weight: **1725**

	CE	BW	WW	YW	Milk	TM	MCE	SC	Cow	SCF	MPI	FMI	RFI	PWG	Fat	REA	MARB
EPD	-1.4	+6.5	+51.7	+83.8	+30.7	+56.6	+4.8	+0.8	+94.4	+20.0	+146.1	+104.3	+108	+32.1	+0.022	+0.03	+0.24
Acc	.28	.37	.27	.27	.16	-	.19	.30	.19	.17	.17	.18	PE	.27	.18	.14	.16

Sale Bulls

LBH 204F ADVANCE 515H C03075233

Could be used on Heifers!

Tattoo: **LBHR 515H**

Birth Date: **Mar 30, 2020**

BW:**84** Adj:**85** Ind:**106**

WW:**548** Adj:**590** Ind:**107**

YW:**984** Adj:**1020** Ind:**101**

REA per 100lbs: **1.07**

Dec 3/21 Weight: **1625**

Dec 3/21 Scr. Cir: **37.5**

GrowSafe RFI EPD: -0.2886

Pigment: Eye: 100/100

Scrotal: 100%

Neck: Tiny Feather



H5 3114 ADVANCE 6103 C03035739

LBH 6103 ADVANCE 204F {DLF HYF IEF MSUDF} C03049417

LBH38T MISS STANDARD DOM 159C {DLF HYF IEF} C03010340

LBH 157K RIBSTONE 66T {DLF HYF IEF} C02904758

LBH 66T MISS RIBSTONE 242D {DLF HYF IEF} C03023340

LBH 40W MISS RIBSTONE 28Z C02970235



Cow Weight: **1520**

	CE	BW	WW	YW	Milk	TM	MCE	SC	Cow	SCF	MPI	FMI	RFI	PWG	Fat	REA	MARB
EPD	+10.0	+3.1	+57.6	+91.1	+28.9	+57.7	+8.2	+0.9	+103.5	+16.0	+152.9	+112.9	+99	+33.5	+0.022	+0.41	+0.04
Acc	.28	.38	.30	.33	.14	-	.17	.31	.18	.14	.14	.19	PE	.30	.18	.14	.16

LBH 14E SUPER LAD 517H C03075231

Tattoo: **LBH 517H**

Birth Date: **Mar 31, 2020**

BW:**90** Adj:**89** Ind:**101**

WW:**550** Adj:**575** Ind:**104**

YW:**888** Adj:**907** Ind:**90**

REA per 100lbs: **.89**

Dec 3/21 Weight: **1565**

Dec 3/21 Scr. Cir: **35**

GrowSafe RFI EPD: 0.0109

Pigment: Eye: 40/100

Scrotal: 75%

Neck: Feather

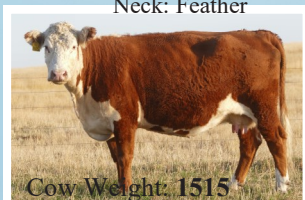

Cow Weight: **1515**

DONORAH 77J SUPER LAD ET 8B {DLF HYF IEF} C03003032

DONORAH 8B SUPER LAD 14E {DLF HYF IEF MSUDF} C03042766

DON 4Y SUPER LASS 19A {DLF HYF IEF MSUDF} C02992727

CC 77J STERLING 39T {DLF HYF IEF} C02900023

LBH 39T MISS STERLING 291A {DLF HYF IEF} C02985097

LBH 87M MISS DIAMOND LAD 21R {DLF HYF IEF} C02865122

	CE	BW	WW	YW	Milk	TM	MCE	SC	Cow	SCF	MPI	FMI	RFI	PWG	Fat	REA	MARB
EPD	+2.9	+2.8	+41.5	+51.4	+28.5	+49.3	+5.9	+0.6	+76.1	+14.2	+123.8	+58.2	+89	+9.9	+0.012	-0.06	+0.08
Acc	.30	.40	.32	.34	.18	-	.20	.31	.19	.16	.16	.19	PE	.32	.17	.12	.15

Sale Bulls

LBH 27F BILLY LAD 527H C03088803

Tattoo: **LBH 527H**
 Birth Date: **Apr 3, 2020**

BW:**88** Adj:**91** Ind:**99**
 WW:**504** Adj:**563** Ind:**102**
 YW:**946** Adj:**1005** Ind:**99**
 REA per 100lbs: **1.13**
 Dec 3/21 Weight: **1650**
 Dec 3/21 Scr. Cir: **38.5**
GrowSafe RFI EPD: -0.1103
Pigment: Eye: 95/95
 Scrotal: 100%
 Neck: Tiny Feather



BBSF 42Z BILLY 237B {DLF HYF IEF MSUDF} C02997688
LBH 237B BILLY LAD 27F {DLF HYF IEF MSUDF} C03048482
 LBH 028X MISS SENSATION 81B {DLF HYF IEF} C02996614
 LBH 157K RIBSTONE 40W {DLF HYF IEF} C02928516
LBH 40W MISS RIBSTONE 67E C03036306
 LBH 2042 MISS SENSATION 73B {DLF HYF IEF} C02996609



Cow Weight: **1385**

	CE	BW	WW	YW	Milk	TM	MCE	SC	Cow	SCF	MPI	FMI	RFI	PWG	Fat	REA	MARB
EPD	+4.4	+3.4	+54.4	+84.7	+37.0	+64.2	+6.2	+1.2	+87.1	+20.3	+161.8	+106.1	-	+30.3	+0.052	+0.34	+0.21
Acc	.29	.37	.28	.30	.14	-	.18	.28	.17	.13	.13	.18	-	.28	.16	.12	.14

LBH 250C GUINNESS 545H C03088804

Tattoo: **LBH 545H**
 Birth Date: **Apr 10, 2020**

BW:**104** Adj:**104** Ind:**86**
 WW:**536** Adj:**588** Ind:**107**
 YW:**978** Adj:**1034** Ind:**102**
 REA per 100lbs: **1.02**
 Dec 3/21 Weight: **1660**
 Dec 3/21 Scr. Cir: **38.5**
GrowSafe RFI EPD: -0.0966
Pigment: Eye: 20/0
 Scrotal: 100%
 Neck: Small Feather

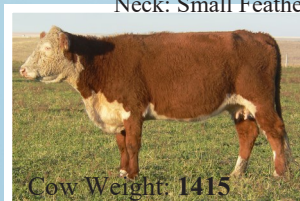

Cow Weight: **1415**

XTC GUINNESS ET 38Z {DLF HYF IEF MSUDF} C02977892
LBH 38Z GUINNESS 250C {DLF HYF IEF} C03011000
 LBH 40W MISS RIBSTONE 20Z {DLF HYF IEF MSUDF} C02970098
 LBH 157K RIBSTONE 40W {DLF HYF IEF} C02928516
LBH 40W MISS RIBSTONE ET 58C {DLF HYF IEF MSUDF} C03028288
 AGA 97J MISS BRIGADER 93L {DLF HYF IEF} C02795453

	CE	BW	WW	YW	Milk	TM	MCE	SC	Cow	SCF	MPI	FMI	RFI	PWG	Fat	REA	MARB
EPD	-3.7	+8.3	+55.3	+86.3	+25.5	+53.2	-0.3	+0.7	+64.2	+15.3	+113.7	+90.9	+104	+31.0	-0.008	+0.30	+0.13
Acc	.30	.39	.32	.34	.18	-	.22	.32	.21	.16	.16	.21	PE	.32	.20	.15	.18

Sale Bulls LBH 250C GUINNESS 546H C03088805

Tattoo: **LBH 546H**
Birth Date: **Apr 11, 2020**

BW:**88** Adj:**88** Ind:**102**
WW:**572** Adj:**629** Ind:**114**
YW:**1025** Adj:**1087** Ind:**108**
REA per 100lbs: **1.07**
Dec 3/21 Weight: **1645**
Dec 3/21 Scr. Cir: **38.5**
GrowSafe RFI EPD: -0.3394

Pigment: Eye: 90/60
Scrotal: 100%
Neck: Big Feather

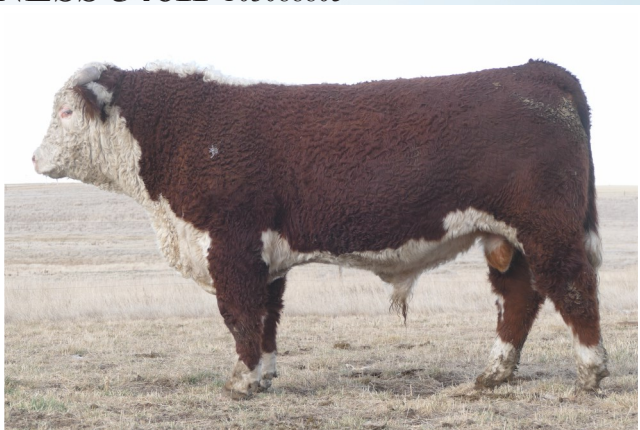

XTC GUINNESS ET 38Z {DLF HYF IEF MSUDF} C02977892
LBH 38Z GUINNESS 250C {DLF HYF IEF} C03011000
LBH 40W MISS RIBSTONE 20Z {DLF HYF IEF MSUDF} C02970098
LBH 198T RIBSTONE 256A {DLF HYF IEF} C02984927
LBH 256A MISS RIBSTONE 9C {DLF HYF IEF} C03009262
LBH 39T MISS STERLING 9Y {DLF HYF IEF} C02955344

	CE	BW	WW	YW	Milk	TM	MCE	SC	Cow	SCF	MPI	FMI	RFI	PWG	Fat	REA	MARB
EPD	-1.4	+6.3	+59.7	+91.0	+21.2	+51.1	-0.1	+1.2	+116.5	+14.0	+109.8	+84.9	+105	+31.3	+0.032	+0.37	+0.27
Acc	.27	.38	.31	.32	.14	-	.19	.31	.21	.13	.13	.19	PE	.31	.17	.12	.15

LBH 27F BILLY LAD 554H C03088806

Tattoo: **LBH 554H**
Birth Date: **May 17, 2020**

BW:**102** Adj:**102** Ind:**0**
WW:**544** Adj:**693** Ind:**0**
YW:**852** Adj:**1018** Ind:**0**
REA per 100lbs: **1.38**
Dec 3/21 Weight: **1540**
Dec 3/21 Scr. Cir: **40**
GrowSafe RFI EPD: N/A

Pigment: Eye: ge/ge
Scrotal: 100%
Neck: Small Feather



BBSF 42Z BILLY 237B {DLF HYF IEF MSUDF} C02997688
LBH 237B BILLY LAD 27F {DLF HYF IEF MSUDF} C03048482
LBH 028X MISS SENSATION 81B {DLF HYF IEF} C02996614
CC 77J STERLING 39T {DLF HYF IEF} C02900023
LBH 39T MISS STERLING 180X {DLF HYF IEF} C02943851
LBH 107R MISS RIBSTONE 79U {DLF HYF IEF} C02910965

	CE	BW	WW	YW	Milk	TM	MCE	SC	Cow	SCF	MPI	FMI	RFI	PWG	Fat	REA	MARB
EPD	+9.2	+2.2	+64.4	+86.0	+34.4	+66.6	+9.0	+1.5	+94.7	+20.4	+177.1	+91.1	+98	+21.6	+0.032	+0.52	+0.17
Acc	.29	.27	.28	.30	.15	-	.18	.30	.17	.14	.14	.18	PE	.28	.17	.13	.14

Performance Data for J-Bull Calves

The 2021 Bull Calves are weaned and there are Herd Bull prospects!

All weights are in Pounds (lb), (1 lb = 0.454 kg).

The bulls with **Bold printed birth weights** we feel safe to be used on heifers!

B.D = Birth Date, **B.W.** = Actual Birth Weight, **WPDA** = Weight Per Day of Age, **205D** = Adjusted 205 Day Weight

Tattoo	B.D.	B.W.	BW EPD	Sire Tattoo	Dam Tattoo	W.W Oct. 9	ADG	WPDA	Adj 205D	Wean Index	Comments
LBH 2J	JAN 24	82	2.3	LBH 103F	LBH 94D	722	2.60	2.80	620	104	
LBH 3J	JAN 24	84	6.5	LBH 40W	LBH 34B	680	2.39	2.64	574	99	Twin
LBH 4J	JAN 25	58	1.9	LBH 8E	LBH 191D	Aug.6.680	3.17	3.52	707	SA	Twin
LBH 6J	JAN 26	95	3.9	SPH 18F	LBH 316Z	706	2.49	2.76	604	101	Polled
LBH 7J	JAN 26	82	4.7	LBH 40W	LBH 122C	652	2.32	2.55	556	93	
LBH 10J	JAN 27	84	2.8	6103	LBH 42C	764	2.78	3.00	653	110	
LBH 14J	JAN 28	78	3.2	LBH 67F	LBH 382E	742	2.82	2.92	657	110	
LBH 16J	JAN 29	76	0.6	719T	LBH 7E	682	2.57	2.70	604	101	Polled
LBH 19J	JAN 29	91	6.2	6103	LBH 376F	764	2.94	3.02	697	117	
LBH 21J	JAN 29	77	4.3	LBH 40W	LBH 365F	746	2.93	2.95	680	114	
LBH 25J	JAN 30	107	8.0	LBH 397W	LBH 21B	734	2.56	2.91	629	106	
LBHD 28J	JAN 30	86	3.5	LBH 40W	LBHD 153D	690	2.52	2.74	602	101	
LBH 30J	JAN 30	77	1.4	6103	LBH 27D	670	2.47	2.66	584	98	
LBHM 33J	JAN 30	75	5.1	LCI 83A	LBHM 413E	626	2.35	2.48	557	93	
LBH 35J	JAN 30	89	4.1	LBH 18F	LBH 434E	682	2.52	2.71	607	102	
LBH 39J	JAN 31	91	6.7	LBH 40W	LBH 389E	708	2.63	2.82	632	106	
LBH 44J	JAN 31	71	0.5	LBHM 204F	LBH 518C	660	2.44	2.63	571	SA	
LBH 45J	JAN 31	87	5.3	LBH 67F	LBH 123Y	632	2.29	2.52	556	93	
LBH 46J	JAN 31	83	4.4	LBH 40W	LBH 210D	752	2.80	3.00	658	110	
LBH 50J	JAN 31	81	4.7	LBH 40W	LBH 77F	722	2.81	2.88	660	111	
LBH 53J	FEB 1	77	2.8	LBH 18F	LBH 354F	762	3.03	3.05	700	117	
LBH 55J	FEB 1	79	1.4	SPH 18F	LBH 462B	718	2.64	2.87	619	104	Polled
LBH 57J	FEB 1	77	3.3	LBH 67F	LBH 253E	644	2.43	2.58	576	97	
LBHR 58J	FEB 1	86	6.0	LBH 463F	LBHR 267Y	Aug.6.576	2.59	3.10	616	124	
LBH 59J	FEB 1	80	3.0	LBH 67F	LBH 360B	708	2.59	2.83	610	102	
LBH 61J	FEB 1	83	4.7	LBH 463F	LBH 60E	708	2.67	2.83	633	106	
LBHD 62J	FEB 1	90	4.5	OXB 38T	LBHD 6C	768	2.81	3.07	665	112	
LBH 67J	FEB 2	70	1.0	LBH 438Z	LBH 351D	644	2.42	2.59	567	95	
LBH 69J	FEB 2	91	5.8	LBH 463F	LBH 42B	790	2.89	3.17	683	115	
LBH 70J	FEB 2	69	1.9	SPH 18F	LBH 165G	646	2.73	2.59	635	106	Polled
LBHR 88J	FEB 3	81	3.5	6103	LBHR 330A	Aug.6.538	2.38	2.92	567	114	
LBH 89J	FEB 4	73	1.5	LBH 67F	LBH 115B	752	2.84	3.04	654	110	
LBH 94J	FEB 4	67	1.0	LBH 189E	LBH 311G	638	2.72	2.58	632	106	
LBH 95J	FEB 4	75	3.7	LBH 211A	LBH 377G	656	2.77	2.66	650	109	
LBH 102J	FEB 5	77	2.1	LBH 238F	23A	774	3.11	3.15	718	120	

Tattoo	B.D.	B. W.	BW EPD	Sire Tattoo	Dam Tattoo	W.W Oct. 9	ADG	WPDA	Adj 205D	Wean Index	Comments
LBH 109J	FEB 5	64	0.4	LBH 211A	LBH 32G	628	2.69	2.55	621	104	
LBH 111J	FEB 5	86	3.9	LCI 83A	LBH 27B	748	2.77	3.04	652	109	
LBH 113J	FEB 5	83	4.1	6103	LBH 149F	708	2.78	2.88	656	110	
LBH 117J	FEB 5	85	3.7	SPH 18F	LBH 175C	668	2.44	2.72	585	98	Polled
LBH 118J	FEB 5	83	4.7	BXC 39T	LBH 466B	660	2.41	2.68	575	96	
LBH 119J	FEB 5	56	-0.1	SPH 18F	LBH 168G	578	2.49	2.35	572	96	Polled
LBH 121J	FEB 6	87	5.2	GHMB 237B	LBH 49F	700	2.73	2.86	650	109	
LBH 124J	FEB 6	80	4.3	LBH 103F	LBH 387E	628	2.38	2.56	570	96	
LBH 127J	FEB 6	82	3.3	LBH 463F	LBH 81B	Aug.31 560	2.28	2.72	549	96	
LBHM 132J	FEB 6	79	2.5	6103	LBHM 78F	738	2.95	3.01	686	115	
LBHR 134J	FEB 7	73	4.9	382	LBHR 334Z	Aug.6. 660	3.14	3.67	716	ET	Twin
LBH 137J	FEB 7	85	3.5	SPH 18F	LBH 168A	Aug.6. 548	2.45	3.04	585	118	Polled
LBH 139J	FEB 7	86	4.6	LBH 40W	LBH 147E	656	2.48	2.69	596	100	
LBH 142J	FEB 7	94	6.1	LBH 40W	LBH 190E	684	2.57	2.80	624	104	
LBHM 147J	FEB 7	100	8.2	LBH 463F	LBHM 443B	642	2.26	2.63	563	94	
LBH 148J	FEB 8	87	5.9	LBH 40W	LBH 198F	630	2.43	2.59	589	99	
LBH 150J	FEB 8	88	5.2	6103	LBH 252E	648	2.44	2.67	590	99	
LBH 152J	FEB 8	98	8.1	LBH 40W	LBH 10T	618	2.36	2.54	585	98	
LBH 154J	FEB 8	73	1.9	SPH 18F	LBH 282D	720	2.78	2.96	644	108	Polled
LBH 156J	FEB 8	87	6.3	LBH 103F	LBH 203X	722	2.81	2.97	663	111	
LBH 157J	FEB 8	88	6.0	LBH 40W	LBH 43D	760	2.88	3.13	679	114	
LBH 164J	FEB 9	87	6.2	GHMB 237B	LBH 110F	782	3.13	3.23	732	123	
LBH 165J	FEB 9	103	5.7	LBH 40W	LBH 79E	724	2.66	2.99	649	ET	
LBHR 169J	FEB 9	84	4.0	719T	LBHR 59D	624	2.32	2.58	559	94	Polled
LBH 181J	FEB 10	69	0.7	LBH 27F	LBH 281G	590	2.52	2.45	593	99	
LBHM 182J	FEB 11	77	4.3	LBH 40W	LBH 162F	614	2.43	2.56	578	97	
LBH 184J	FEB 11	98	5.5	6103	LBH 100A	648	2.33	2.70	575	96	
LBH 188J	FEB 11	88	4.7	GHMB 237B	LBH 519B	750	2.82	3.13	665	112	
LBH 191J	FEB 11	76	4.0	LBHR 254F	LBH 5C	646	2.44	2.69	575	99	Twin Polled
LBHM 193J	FEB 11	91	4.6	SPH 18F	LBHM 487D	708	2.67	2.95	639	107	Polled
LBH 197J	FEB 12	105	8.5	GHMB 237B	LBH 97Z	Aug.31 616	2.52	3.08	621	109	
LBH 199J	FEB 12	78	1.6	SPH 18F	PPF 4A	654	2.46	2.74	582	98	Polled
LBH 200J	FEB 12	81	3.5	LBH 432D	LBH 339E	626	2.41	2.62	577	97	
LBH 201J	FEB 12	83	2.7	LBHM 204F	LBH 253B	676	2.53	2.83	601	101	
LBH 206J	FEB 12	103	8.1	LBH 89F	LBH 245D	652	2.37	2.73	589	99	
LBH 208J	FEB 12	84	4.1	LBH 397W	LBH 118B	712	2.68	2.98	633	106	
LBH 209J	FEB 12	81	3.5	LBH 397W	LBH 49B	712	2.70	2.98	633	106	
LBH 210J	FEB 12	106	9.9	LBH 40W	LBH 218F	672	2.56	2.81	635	106	
LBH 211J	FEB 13	78	3.6	LBH 27F	LBH 376G	664	2.87	2.79	674	113	
LBH 213J	FEB 13	78	2.0	LBH 189E	LBH 48G	642	2.74	2.70	648	109	

Tattoo	B.D.	B. W.	BW EPD	Sire Tattoo	Dam Tattoo	W.W Oct. 9	ADG	WPDA	Adj 205D	Wean Index	Comments
LBH 217J	FEB 13	92	6.1	GHMB 237B	LBH 373A	644	2.36	2.71	575	96	
LBH 219J	FEB 13	84	4.7	LBH 8E	LBH 173F	762	3.10	3.20	722	121	
LBH 220J	FEB 13	94	5.2	GHMB 237B	LBH 196D	832	3.22	3.50	754	126	
LBH 225J	FEB 14	78	1.1	SPH 18F	LBH 206B	656	2.49	2.77	586	98	Polled
LBH 231J	FEB 14	87	5.9	LBH 250C	LBH 161E	672	2.61	2.84	622	104	
LBH 232J	FEB 14	84	3.8	LBH 103F	LBH 48E	650	2.52	2.74	602	101	
LBH 235J	FEB 14	91	6.1	GHMB 237B	LBH 57F	656	2.58	2.77	623	104	
LBH 238J	FEB 15	102	5.9	LBH 8E	LBH 285A	748	2.79	3.17	671	FD	
LBHD 241J	FEB 15	75	2.5	LBH 189E	LBHD 164G	606	2.60	2.57	616	103	
LBH 246J	FEB 16	87	5.0	LBH 397W	LBH 6D	656	2.50	2.79	599	100	
LBH 248J	FEB 16	100	6.3	LBH 103F	LBH 136E	792	3.10	3.37	737	124	
LBH 249J	FEB 16	77	2.6	LBH 432D	LBH 52X	586	2.31	2.49	551	92	
LBH 250J	FEB 16	90	4.7	LBH 8E	LBH 222C	622	2.31	2.65	562	94	
LBH 251J	FEB 16	74	3.1	LBH 27F	LBH 52G	626	2.71	2.66	637	107	
LBH 252J	FEB 16	90	6.9	GHMB 237B	LBH 208D	630	2.37	2.68	576	97	
LBH 254J	FEB 16	82	2.7	LBH 463F	LBH 37D	Aug.31 560	2.41	2.86	576	101	
LBHM 256J	FEB 16	79	5.1	LBH 438Z	LBHM 35F	634	2.55	2.70	605	101	
LBH 257J	FEB 16	84	4.2	LBH 438Z	LBH 266B	696	2.65	2.96	626	105	
LBH 258J	FEB 16	96	6.8	LBH 463F	LBH 149B	694	2.58	2.95	624	105	
LBH 261J	FEB 17	63	-1.2	SPH 18F	LBH 75G	588	2.59	2.51	600	101	Polled
LBH 264J	FEB 17	85	3.4	LBH 432D	LBH 109E	650	2.54	2.78	607	102	
LBH 265J	FEB 17	86	5.1	LBH 27F	LBH 225G	538	2.22	2.30	550	92	
LBH 266J	FEB 17	73	2.1	LBH 103F	LBH 29E	612	2.42	2.62	571	96	
LBHR 272J	FEB 17	71	2.5	LBH 27F	LBHR 205G	636	2.79	2.72	650	109	
LBH 275J	FEB 18	80	3.5	LBH 463F	LBH 109B	692	2.67	2.97	626	105	
LBH 278J	FEB 18	88	4.7	LBH 191E	LBH 337Z	662	2.52	2.84	604	101	
LBH 279J	FEB 18	80	3.8	LBH 250C	LBH 16D	684	2.68	2.94	628	105	
LBH 280J	FEB 18	53	-1.3	SPH 18F	LBH 226G	536	2.40	2.30	549	92	Polled
LBH 282J	FEB 18	80	2.9	LBH 46E	LBH 365G	556	2.36	2.39	571	96	
LBH 283J	FEB 18	64	-0.2	LBH 189E	LBH 330G	556	2.44	2.39	571	96	
LBH 289J	FEB 19	92	6.8	LBH 250C	LBH 9C	638	2.42	2.75	588	99	
LBH 291J	FEB 19	75	1.9	LBH 103F	LBH 34E	658	2.61	2.84	618	104	
LBHR 302J	FEB 20	98	8.2	LBH 250C	LBHR 334Z	Aug.6. 570	2.66	3.41	642	129	
LBHR 318J	FEB 22	79	3.2	SPH 18F	LBHR 99D	586	2.27	2.56	545	91	Polled
LBH 324J	FEB 22	88	6.0	LBHR 254F	LBH 216F	644	2.61	2.81	626	105	Polled
LBH 329J	FEB 23	71	1.1	LBH 27F	LBH 279G	706	3.20	3.10	734	123	
LBHD 330J	FEB 23	72	3.0	LBH 250C	LBHD 179F	564	2.32	2.47	549	92	
LBH 332J	FEB 23	82	3.6	GIL 14E	LBH 258B	638	2.46	2.80	585	98	
LBH 334J	FEB 23	75	3.9	LBH 27F	LBH 267G	604	2.66	2.65	628	105	
LBHD 335J	FEB 23	94	4.0	SPH 18F	LBHD 257E	718	2.86	3.15	682	114	Polled
LBH 337J	FEB 24	93	5.0	LBH 103F	LBH 106E	666	2.63	2.93	634	106	

Tattoo	B.D.	B. W.	BW EPD	Sire Tattoo	Dam Tattoo	W.W Oct. 9	ADG	WPDA	Adj 205D	Wean Index	Comments
LBH 344J	FEB 25	80	5.7	LBH 165E	LBH 350F	580	2.37	2.57	569	95	
LBHM 346J	FEB 26	81	4.0	LBH 52E	LBHM 233E	580	2.31	2.58	556	93	
LBHD 349J	FEB 26	73	3.7	LBH 52E	LBHD 346E	594	2.42	2.62	570	98	Twin
LBH 350J	FEB 26	91	3.5	SPH 18E	LBH 346F	644	2.63	2.86	634	106	Polled
LBH 353J	FEB 26	87	4.8	LBH 52E	LBH 175A	640	2.48	2.84	593	99	
LBH 359J	FEB 27	88	4.5	LBH 250C	LBH 12B	630	2.43	2.81	585	98	
LBH 362J	FEB 28	83	5.1	LBH 250C	LBH 488E	582	2.33	2.61	562	94	
LBH 368J	FEB 28	97	6.9	LBH 432D	LBH 328E	616	2.42	2.76	594	100	
LBH 376J	MAR 1	85	3.7	LBH 103F	LBH 79E	692	2.84	3.12	669	112	
LBHM 377J	MAR 1	87	5.2	LBH 103F	LBHM 159C	638	2.50	2.87	599	100	
LBH 379J	MAR 1	84	1.6	6103	LBH 58E	652	2.66	2.94	630	106	
LBH 380J	MAR 1	84	5.8	LBHR 254F	LBH 123F	628	2.61	2.83	622	104	Polled
LBH 382J	MAR 2	82	6.3	LBH 463F	LBH 46F	Aug.31 600	2.88	3.30	674	118	
LBH 385J	MAR 2	83	2.7	LBH 52E	LBH 107F	716	3.05	3.24	711	119	
LBH 386J	MAR 2	96	6.0	LBH 463F	LBH 162E	624	2.48	2.82	605	101	
LBHM 387J	MAR 2	75	0.7	LBH 27F	LBHM 327G	568	2.54	2.57	602	101	
LBH 388J	MAR 3	91	5.3	6103	LBH 173E	614	2.46	2.79	597	100	
LBH 390J	MAR 3	93	6.1	LBH 438Z	LBH 58F	664	2.76	3.02	661	111	
LBH 392J	MAR 3	87	5.3	LBH 165E	LBH 155C	600	2.34	2.73	566	95	
LBH 394J	MAR 3	95	5.2	6103	LBH 116B	642	2.48	2.92	603	101	
LBH 401J	MAR 4	97	5.6	LBH 191E	LBH 469D	604	2.35	2.76	579	97	
LBH 402J	MAR 4	100	5.4	6103	LBH 58C	636	2.45	2.90	602	101	
LBH 405J	MAR 4	81	3.4	LBH 52E	LBH 137D	610	2.45	2.79	584	98	
LBH 408J	MAR 4	102	7.3	LBHD 133F	LBH 358C	704	2.76	3.21	667	112	Horned
LBH 410J	MAR 5	84	5.0	LBH 103F	LBH 18C	666	2.68	3.06	632	106	
LBH 412J	MAR 5	64	1.1	LBH 27F	LBH 27G	538	2.45	2.47	573	96	
LBH 413J	MAR 5	84	5.8	LBHR 254F	LBH 118F	646	2.73	2.96	647	109	Polled
LBH 416J	MAR 5	84	7.5	LBH 463F	LBH 9C	640	2.56	2.94	607	105	Twin
LBH 417J	MAR 5	94	6.8	LBHR 254F	GHMB 99A	622	2.42	2.85	588	99	Polled
LBH 431J	MAR 7	84	3.2	LBHR 254F	LBH 254B	626	2.50	2.90	595	101	Polled
LBH 432J	MAR 7	77	3.6	LBH 211A	LBH 142G	556	2.50	2.57	596	101	
LBH 437J	MAR 8	98	6.5	LBH 191E	LBH 98F	610	2.51	2.84	617	105	
LBH 438J	MAR 8	95	5.9	LBH 103F	LBH 202C	694	2.78	3.23	665	113	
LBHD 439J	MAR 9	81	4.5	LBH 191E	LBHD 488F	536	2.26	2.50	547	93	
LBH 441J	MAR 9	95	6.7	LBHD 326G	LBH 8W	616	2.62	2.88	634	108	
LBH 442J	MAR 9	75	1.0	LBH 191E	LBH 184F	612	2.65	2.86	621	105	
LBH 444J	MAR 9	75	2.8	LBH 211A	LBH 171G	622	2.87	2.91	671	114	
LBH 450J	MAR 9	90	4.8	LBH 27F	LBH 110G	572	2.53	2.67	616	105	
LBH 451J	MAR 9	81	2.7	LBH 463F	LBH 324F	684	2.98	3.20	695	118	
LBH 453J	MAR 10	91	4.1	LBH 463F	LBH 196F	634	2.69	2.98	645	109	
LBH 464J	MAR 12	74	0.9	LBH 46E	LBH 450G	524	2.40	2.48	574	97	
LBH 467J	MAR 12	80	2.6	LBH 46E	LBH 410G	534	2.42	2.53	584	99	

Tattoo	B.D.	B. W.	BW EPD	Sire Tattoo	Dam Tattoo	W.W Oct. 9	ADG	WPDA	Adj 205D	Wean Index	Comments
LBH 470J	MAR 12	97	6.3	LBH 463F	LBH 63F	628	2.64	2.98	642	109	
LBH 478J	MAR 14	89	6.4	LBH 438Z	LBH 471F	598	2.57	2.86	618	105	
LBH 484J	MAE 16	99	4.1	6103	LBH 324D	580	2.33	2.80	576	98	
LBH 488J	MAR 17	101	6.2	LBH 103F	LBH 161F	632	2.69	3.07	657	111	
LBH 489J	MAR 17	77	0.7	LBH 191E	LBH 3E	636	2.76	3.09	644	109	
LBH 501J	MAR 20	90	5.4	LBH 250C	LBH 32F	584	2.53	2.88	612	104	
LBH 502J	MAR 20	94	5.4	LBH 165E	LBH 139C	596	2.44	2.94	592	101	
LBHR 505J	MAR 21	103	8.1	LBH 463F	LBHR 242D	664	2.76	3.29	669	114	
LBH 515J	MAR 22	89	3.1	LBHR 254F	LBH 311B	594	2.46	2.96	591	100	Polled
LBHD 516J	MAR 23	90	3.7	LBHR 254F	LBHD 492F	612	2.72	3.06	651	111	Polled
LBH 525J	MAR 24	88	5.1	LBH 171A	LBH 205F	542	2.36	2.72	576	98	
LBH 528J	MAR 25	90	3.5	6103	LBH 202F	542	2.36	2.74	577	98	
LBH 534J	MAR 26	82	3.5	LBH 46E	LBH 444G	484	2.26	2.46	552	94	
LBH 535J	MAR 27	90	4.1	LBH 211A	LBH 70G	544	2.54	2.78	617	105	
LBH 538J	MAR 27	84	5.5	LBHD 326G	LBH 43E	562	2.45	2.87	587	100	
LBHR 540J	MAR 28	101	6.0	LBH 52E	LBHR 201C	620	2.60	3.18	632	107	
LBH 548J	APR 2	105	7.8	LBH 171A	LBH 140E	Aug.31 508	2.51	3.36	621	114	
LBH 553J	APR 6	88	3.0	LBHR 254F	RDNX 36D	552	2.43	2.97	586	99	Polled
LBH 555J	APR 7	84	3.0	SPH 18F	LBH 128G	502	2.43	2.71	590	100	Polled
LBH 557J	APR 9	98	6.2	LBH 165E	LBH 93F	556	2.54	3.04	621	105	
LBH 565J	APR 15	85	4.7	LBH 165E	LBH 117E	568	2.66	3.21	632	107	



Lilybrook Herefords' steer close-out data.

Finished at Kasko Feedyards.

	2010	2011	2012	2012	2012	2013	2014	2014	2015	2016	2016	2017	2018	2018	2019	2020	2021
Head of Steers	104	111	103	13	95	100	29	104	125	13	134	99	17	147	119	112	
Start Date on Feed	Mar 08	Mar 25	Mar 06	June 29	Feb 08	Feb 21	June 02	Mar 12	Jan 11	June 24	Mar 30	Jan 15	May 10	Feb 28	Jan 30	Feb 17	
Last Date on Feed	Aug 20	Aug 24	Aug 18	Sept 10	July 31	July 27	Sept 24	Aug 14	July 11	Oct 06	Sept 15	July 20	Aug 21	Aug 6	Aug 13	July 29	
Days on Feed	165	154	166	74	175	158	115	156	183	105	151	188	105	161	197	163	
Starting Weight	881	908	887	1212	829	948	1090	967	757	1152	974	823	1093	832	814	814	
Finished Weight	1426	1441	1495	1504	1473	1544	1488	1563	1504	1686	1565	1532	1566	1498	1509	1423	
Gain	545	533	608	292	644	596	398	596	747	534	591	709	473	666	695	609	
Average Daily Gain (ADG)	3.3	3.46	3.65	3.92	3.68	3.78	3.45	3.81	4.08	5.08	3.92	3.78	4.51	4.14	3.53	3.72	
Dry Matter Intake / Pound of Gain (DMG)	6.87	6.67	6.07	6.06	5.77	5.66	6.87	6.24	5.23	5.45	5.57	5.42	5.48	5.54	6.00	5.49	
Cost Per Pound of Gain	72.99	81.49	89.27	90.86	100.36	75.38	80.15	92.31	79.5	94.15	71.98	90.15	88.35	95.25	98.55	116.55	



**Lilybrook Steers
at Kasko's Feedlot**



Bred H Heifers Sale List

Tattoo	Birth Date	Birth Weight	Sire	Dam	Sire of Dam	Aug. 5. Weight	Preg. Tested Breeding Date	Exposed to Bull from	Comments:
LBH 11H	JAN 27	72	105X	385E	23A	938	appr. June 18. to 112H	112H June 18.	Polled
LBH 53H	FEB 1	54	189E	77F	211A	902	appr. June 6. to 27F	27F April 30.	
LBHD 103H	FEB 5	65	SPH 18F	446C	23A	910	appr. June 20 to 112H	112H June 18.	Polled
LBH 122H	FEB 6	75	204F	258B	40W	904	appr. June 30. to 27F	27F June 18.	
LBH 127H	FEB 6	78	40W	95E	1123	950	appr. July 5. to 27F	27F June 18.	
LBH 132H	FEB 7	66	204F	216A	40W	936	appr. July 15. to 27F	27F June 18.	
LBH 133H	FEB 7	83	40W	381E	39T	1030	appr. June 4. to 27F	27F April 24.	
LBH 139H	FEB 7	73	189E	114F	75S	908	appr. July 10. to 52H	52H June 18.	
LBHD 143H	FEB 7	61	189E	179F	162A	864	appr. June 20. to 52H	52H June 18.	
LBH 145H	FEB 7	71	204F	23B	40W	872	appr. July 5. to 189E	189E June 18.	
LBH 154H	FEB 8	66	189E	107F	2042	920	appr. August 3. to 211A	211A April 30.	
LBHD 156H	FEB 8	86	14E	322C	256Z	928	appr. July 10. to 52H	52H June 18.	
LBH 183H	FEB 10	88	237B	196Z	147W	1110	appr. June 26. to LBH 18F	LBH 18F April 24.	
LBH 187H	FEB 10	67	237B	10W	268P	872	appr. June 18. to LBH 18F	LBH 18F June 18.	
LBH 209H	FEB 10	81	237B	170B	028X	892	appr. July 5. to LBH 18F	LBH 18F June 18.	
LBH 214H	FEB 11	81	204F	105A	39T	982	appr. July 25. to 211A	211A April 24.	
LBH 236H	FEB 13	82	6103	200E	265Y	1130	appr. April 24. to 27F	27F April 24.	
LBH 252H	FEB 14	70	SPH 18F	258C	105X	898	appr. June 30. to 112H	112H June 18.	Polled
LBH 266H	FEB 15	86	438Z	393B	66T	902	appr. June 20. to LBH 18F	LBH 18F June 18.	
LBH 276H	FEB 16	87	397W	293A	265Y	942	appr. June 11. to LBH 18F	LBH 18F April 24.	
LBHD 282H	FEB 17	77	6103	530E	237B	872	appr. June 20. to 189E	189E June 18.	
LBH 288H	FEB 17	87	719T	206B	105X	932	appr. June 30. to 211A	211A June 18.	Polled
LBH 293H	FEB 18	69	189E	118X	31R	852	appr. April 30. to 27F	27F April 30.	
LBH 302H	FEB 19	68	6103	209E	162A	888	appr. June 30. to 211A	211A June 18.	
LBH 318H	FEB 20	76	189E	198F	237B	840	appr. June 18. to 52H	52H June 18.	
LBH 323H	FEB 21	83	438Z	361B	39T	906	appr. May 7. to 27F	27F April 24.	
LBH 338H	FEB 22	74	SPH 18F	409F	23A	900	appr. July 5. to 112H	112H June 18.	Polled
LBH 343H	FEB 24	82	438Z	220E	39T	896	appr. July 10. to LBH 18F	LBH 18F June 18.	

Bred H Heifers continued...

Tattoo	Birth Date	Birth Weight	Sire	Dam	Sire of Dam	Aug. 5. Weight	Preg. Tested Breeding Date	Exposed to Bull from	Comments:
LBH 351H	FEB 25	74	8E	160F	40W	816	appr. July 15. to 189E	189E June 18.	
LBH 353H	FEB 25	82	191E	69E	40W	980	appr. June 11. to 211A	211A April 24.	
LBH 357H	FEB 26	72	14E	526B	162W	824	appr. June 20. to 189E	189E June 18.	
LBH 360H	FEB 26	91	438Z	57Z	217X	1005	appr. April 24. to LBH 18F	LBH 18F April 24.	
LBHM 361H	FEB 26	67	162A	477F	2042	898	appr. July 10. to LBH 18F	LBH 18F June 18.	
LBH 363H	FEB 27	69	204F	328E	438Z	858	appr. August 3. to 189E	189E June 18.	
LBH 372H	FEB 29	77	250C	58E	028X	868	appr. June 30. to 52H	52H June 18.	
LBH 375H	MAR 1	81	265Y	62B	2042	798	appr. July 10. to 189E	189E June 18.	
LBH 380H	MAR 2	82	165E	264D	36B	952	appr. July 20. to 211A	211A April 30.	
LBH 382H	MAR 2	84	191E	162D	40W	994	appr. June 16. to 27F	27F April 30.	
LBH 385H	MAR 2	80	191E	162E	2042	852	appr. June 18. to 52H	52H June 18.	
LBH 390H	MAR 3	74	8E	156F	162A	852	appr. June 30. to 189E	189E June 18.	
LBHR 391H	MAR 3	78	8E	452E	265Y	884	appr. July 10. to 52H	52H June 18.	
LBH 399H	MAR 4	97	265Y	203Z	75S	894	appr. July 15. to LBH 18F	LBH 18F June 18.	
LBH 407H	MAR 6	74	46E	359F	265Y	888	appr. May 17. to 52H	52H April 30.	
LBHR 416H	MAR 9	72	46E	158F	237B	840	appr. July 30. to 189E	189E June 18.	
LBHR 431H	MAR 10	84	250C	380C	438Z	890	appr. April 30. to LBH 18F	LBH 18F April 30.	
LBH 434H	MAR 10	78	52E	40X	30U	858	appr. July 30. to 189E	189E June 18.	
LBH 436H	MAR 11	72	191E	212W	75S	864	appr. June 18. to LBH 18F	LBH 18F June 18.	
LBH 438H	MAR 12	80	39T	395A	265Y	876	appr. June 25. to 27F	27F June 18.	
LBH 440H	MAR 12	72	14E	140E	237B	844	appr. June 18. to LBH 18F	LBH 18F June 18.	
LBH 442H	MAR 12	79	52E	242B	223Y	844	appr. June 30. to 52H	52H June 18.	
LBH 445H	MAR 13	74	265Y	90X	39U	894	appr. June 20. to 189E	189E June 18.	
LBH 454H	MAR 15	73	189E	1F	237B	830	appr. July 15. to 211A	211A June 18.	
LBH 457H	MAR 16	89	250C	48E	028X	920	appr. May 27. to 211A	211A April 30.	
LBH 458H	MAR 16	89	438Z	9D	256A	892	appr. July 10. to LBH 18F	LBH 18F June 18.	
LBH 460H	MAR 16	85	46E	58F	6103	936	appr. April 30. to 27F	27F April 30.	
LBH 464H	MAR 17	79	52E	28A	147W	818	appr. June 25. to 189E	189E June 18.	

Bred H Heifers continued...

Tattoo	Birth Date	Birth Weight	Sire	Dam	Sire of Dam	Aug. 5. Weight	Preg. Tested Breeding Date	Exposed to Bull from	Comments:
LBH 468H	MAR 18	85	14E	387E	250C	852	appr. July 15. to 189E	189E June 18.	
LBH 470H	MAR 19	64	8E	191D	270B	908	appr. July 10. to LBH 18F	LBH 18F June 18.	
LBHD 474H	MAR 20	72	438Z	430E	2042	870	appr. July 30. to 27F	27F June 18.	
LBHR 476H	MAR 21	80	438Z	156E	250C	872	appr. June 20. to 189E	189E June 18.	
LBHR 484H	MAR 23	90	46E	22F	237B	866	appr. June 30. to 189E	189E June 18.	
LBH 490H	MAR 24	70	SPH 18F	336E	23A	864	appr. June 20. to 112H	112H June 18.	Polled
LBH 491H	MAR 25	73	46E	437F	6103	844	appr. June 20. to 27F	27F June 18.	
LBH 493H	MAR 25	92	6103	30E	40W	944	appr. June 21. to 27F	27F April 30.	
LBH 501H	MAR 27	76	103F	430D	270B	850	appr. July 20. to 189E	189E June 18.	
LBH 516H	MAR 31	83	46E	471F	270B	830	appr. July 15. to 189E	189E June 18.	
LBH 519H	MAR 31	82	105X	84E	44U	904	appr. June 18. to 112H	112H June 18.	Polled
LBH 520H	APR 1	67	162A	40F	382	834	appr. June 30. to 27F	27F June 18.	
LBHD 531H	APR 4	71	SPH 18F	492F	40D	786	appr. June 30. to 112H	112H June 18.	Polled
LBH 535H	APR 7	70	37E	444F	337D	826	appr. June 18. to 112H	112H June 18.	Polled
LBH 536H	APR 7	75	8E	373F	39T	806	appr. June 18. to 189E	189E June 18.	
LBH 553H	APR 20	100	250C	361A	47X	948	appr. June 11. to LBH 18F	LBH 18F April 30.	





Congrats to Michelle & Clint on their engagement!



Lilybrook Herefords

Box 2044

Clareholm, Alberta

T0L0T0 Canada

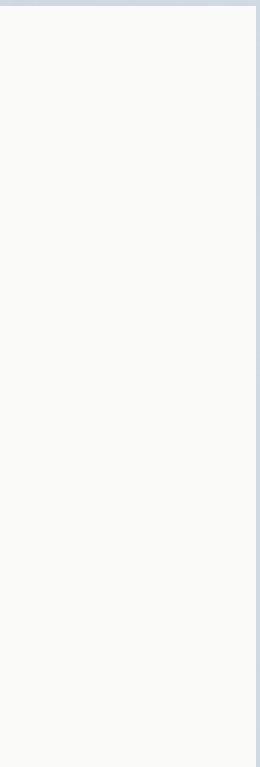

Lilybrook Herefords
Renowned For Their Efficiency
In Any Environment.