



Sale Offering

Winter

2022 - 23

12 Bulls at Calgary Bull Sale, March 2

12 Bulls at Medicine Hat Bull Sale, March 15

66 Coming Two Year Old Bulls by Private Treaty

Big Group of Coming Yearling Bulls

Semen Of Our Top Herd Bulls

70 Bred Heifers





Welcome

To our Winter 2022-23 Bull & Heifer Offering



Our Families would like to welcome you to our 2022-2023 Bull & Heifer Offering.

As we come close to the end of 2022 we reflect back on another year with its challenges. We had no moisture to speak of in our part of the country until mid June. Then we got 4 inches of rain (the first good general rain since the flood of 2013) and it slowly greened up, giving us some decent grazing till August. At which time we resorted to feeding some hay for a few weeks until the regrowth on our irrigated silage ground allowed for fall grazing. One more year that gives us the message that **Feed Efficiency** is one of the most important things in the livestock industry.

All our bulls and heifers on offer were tested for RFI in our GrowSafe Feed Efficiency Testing Facility. Out of the 90 J-Bulls on offer, 70 have an above average GrowSafe RFID EPD, this is across all cattle tested within the GrowSafe database and across all breeds. You will also find 25 low birth weight bulls that will suit your heifer needs.

We are a fact and common sense driven operation keeping track of every measurable trait. As market research shows Hereford calves are still taking a bit of a hit at auction, main reason for that is the Hereford cattle still struggle to yield at the top, therefore the packers and feedlot industry is not willing to pay top prices. We encourage you to look at carcass numbers and try to select bulls that will improve the yield, as in Rib Eye Size and marbling, in your herd.

We would like to take this opportunity to **Thank all our Customers and Friends from the bottom of our hearts for your support and business**, we really appreciate your friendships, it encourages us to strive to produce a **better Hereford**.

Please remember we do stand behind our cattle and guarantee them in every respect.

In closing we wish you all a very **Merry Christmas and a prosperous Happy New Year.**

Lilybrook Herefords Inc.

Andy & Margaret Schuepbach with Ruth, Daniel, and Clint & Michelle Unsworth

Please check out our website for more info and updates.

The **Canadian Hereford Association** is pleased to present this sale catalogue on behalf of **Lilybrook Herefords Inc.**

Lilybrook Herefords Inc.

Andy & Margaret Schuepbach

Phone: 403 625-4693

Cell: 403 625-6316

Box 2044

Claresholm, Alberta, Canada, T0L 0T0

Email: andy@lilybrookherefords.com

Dedicated fax: 403 625-1500

Website: www.lilybrookherefords.com

GPS: 50° 4' 55" N, 113° 20' 37" W



We select for:
Calving Ease
Milking Ability
Fertility
Easy Fleshing
Thickness
Muscle
Soundness
Longevity
Carcass
Performance
RFI



The ranch is located, 10 miles (16 km) east of Claresholm on Hyw. 520, then 4.5 miles (7km) north on Range Rd. 253.

Posted cow weights were all taken August 2021 at preg test time while raising this crop of J-sale bulls.

Breed Avg. and all posted EPDs copied from December 26, 2022 EPD Data

	CE	BW	WW	YW	Milk	TM	MCE	SC	Cow	SCF	MPI	FMI	RFI	PWG	Fat	REA	MARB
EPD	+2.9	+2.8	+54.2	+87.2	+25.7	+52.9	+1.8	+1.0	+90.5	+15.8	+121.1	+114.1	+100	+32.9	+0.018	+0.41	+0.12

Reference Sires:

AGA 121G STANMORE 20J

{DLF IEF HYF} C02738219



Semen Available: Canada & USA

GE EPD

	CE	BW	WW	YW	Milk	TM	MCE	SC	Cow	SCF	MPI	FMI	RFI	PWG	Fat	REA	MARB
EPD	+2.6	+3.7	+46.8	+72.3	+28.2	+51.6	+8.5	+1.0	+89.4	+17.7	+148.0	+137.9	+101	+25.5	-0.021	-0.22	+0.39
Acc	.64	.87	.82	.83	.69	-	.65	.72	.66	.59	.59	.54	.45	.82	.57	.56	.57

COURT STANMORE K 411 A18566228 CTY K
 STANMORE 4016D C02641280
 COURTNEY LASS B290 A19292889
AGA 4016D STANMORE 121G C02684060
 AGA CENTENNIAL 99B C02516386
 AGA 99B CENTENNIAL 51D C02592505
 AGA 91Z MISS HOT SHOT 173B C02525328
 CTY K STANMORE Y9012 C02533444
 AGA 9012 STANMORE 40E C02625116
 MISS 13P STANDARD AGA 26T C02223509
AGA 40E MISS STANMORE 80G C02684038
 GENERATOR ML BRIT 16B C02517588
 AGA 16B MISS GENERATOR 20E C02625090
 AGA MISS 47F DOMINO 20X C02354206

K 64H RIBSTONE LAD 157K

{DLF IEF HYF} C02764939



GE EPD

	CE	BW	WW	YW	Milk	TM	MCE	SC	Cow	SCF	MPI	FMI	RFI	PWG	Fat	REA	MARB
EPD	+11.7	+5.4	+51.1	+88.1	+31.7	+57.3	+4.4	+2.1	+57.0	+9.8	+122.8	+190.8	+115	+37.0	-0.001	+0.37	+0.20
Acc	.65	.91	.88	.88	.82	-	.76	.77	.72	.76	.76	.55	.41	.88	.58	.55	.57

K 132W RIBSTONE 99Z C02459092
 STANDARD RIBSTONE 16E C02621195
 RUSTANDARD 6T LASS 8Y C02406112
STANDARD 16E RIBSTONE 64H C02713947
 STANDARD V LAD 56C C02563100
 STANDARD LASS 23E C02641339
 STANDARD LASS 14C C02559682
 LCI SUPER VOLTAGE 15W C02301286
 SNS SUPER PACE ET 61Z C02449944
 SNS L1 PACESETTER LASS 2T C02228491
K 61Z SUPER LADY 41G C02689821
 LCI ULTIMATE MASTER 58X C02346176
 K 58X MASTER LADY 89Z C02459084
 K 25N COMMANDETTE 170W C02335118

XTC KING'S DIAMOND LAD 87M

{DLF IEF HYF} C02806207



GE EPD

	CE	BW	WW	YW	Milk	TM	MCE	SC	Cow	SCF	MPI	FMI	RFI	PWG	Fat	REA	MARB
EPD	-5.4	+8.0	+50.9	+89.6	+23.2	+48.7	-1.8	+0.2	+104.0	+1.2	+34.0	+98.5	+99	+38.7	+0.039	+0.35	+0.18
Acc	.42	.81	.74	.76	.55	-	.51	.64	.55	.46	.46	.46	.27	.74	.45	.42	.43

GENERATING STAR 18C C02556080
 CFH 18C VIKING 721G C02685533
 CFH MISS HIGH CLASS 304C C02553079
BCD 721G KING 6K C02766410
 A&G 69X BRITISH STANDARD 077B C02516274
 BCD 077B AMBER ET 569E C02639971
 BCD 145X AMBER ET 141A C02476850
 FE 32P RUSTANDARD 6T C02223367
 XTD 6T RUST TEMPEST ET 9A C02495669
 JT 19P LADY 95U C02287495
XTC 9A TEMP DIAMOND 36D C02590123
 CRF 81N STANDARD 53W C02327163
 XTC 53W STAN LASS 21Y C02418601
 XTC STANDARD 45T LASS 50W C02331552

LBH 38E SILVER PRIDE 52N

{DLF IEF HYF} C02827709



GE EPD

	CE	BW	WW	YW	Milk	TM	MCE	SC	Cow	SCF	MPI	FMI	RFI	PWG	Fat	REA	MARB
EPD	+2.8	+4.7	+39.8	+63.9	+24.9	+44.8	-0.1	+1.0	+76.0	+3.6	+60.4	+101.5	+108	+24.1	-0.001	+0.28	+0.20
Acc	.41	.83	.76	.78	.58	-	.53	.67	.55	.49	.49	.50	.37	.76	.52	.51	.53

Semen Available: Canada & USA

AGA 13X BRITISHER 107Z C02451433
 SNS SILVER PRAIRIE 50B C02509999
 SNS GENERATOR'S LADY 15Z C02448033
MARG 50B SILVER PRIDE 38E C02621294
 SNS GENERATOR 28X C02352995
 MARG MISS BEHAV'IN 1B C02532060
 MARG 10S DOMINO LADY 23W C02322475
 96 STANDARD ADVANCE 81N C02020446
 DMF 81N STANDARD LAD 303Y C02413198
 DMF MISS 49R STAN 166T C02225215
AGA 303Y MISS STANDARD 1F C02654875
 AGA 47F DOMINO 26W C02309708
 AGA MISS 26W DOMINO 67Z C02449088
 AGA MISS 26S STANDARD 143X C02358017

Reference Sires:

LBH 73L STANDARD 268P

{DLF HYF IEF MSUDF} C02847073



BAR-OM 656 ST COMMAND LAD 277D C02599095
 AGA 277D STANDARD 191G C02684156
 AGA 852 MISS STANMORE ET 8C C02570349
AGA 191G STANDARD ET 73L {DLF IEF HYF} C02796307
 1M STANDARD AGA 13P C02058210
 MISS 13P STANDARD AGA 26T C02223509
 MISS 46E BRITISHER AGA 22L C01847132
 BAR PIPE BRIGADIER 19Y C02389455
 CTY BRIGADER 22B C02623018
 LADY 66J B DOM 509 A18704719
LBH 22B MISS RED DOMINO 102M C02806038
 XTC 15Z ENERLAD STAN 5C C02548395
 AGA 5C MISS ENERLAD 115K C02757199
 AGA MISS 6U BRIT 27Y C02401134

GE^{EPD}

	CE	BW	WW	YW	Milk	TM	MCE	SC	Cow	SCF	MPI	FMI	RFI	PWG	Fat	REA	MARB
EPD	+8.2	+2.5	+42.7	+58.3	+2.1	+23.5	+5.2	+0.9	+46.8	+10.7	+110.8	+55.7	+94	+15.6	+0.089	-0.10	+0.05
Acc	.57	.87	.81	.82	.67	-	.61	.70	.64	.54	.54	.54	.43	.81	.56	.57	.58

MCCOY 55M ABSOLUTE 49S

{DLF IEF HYF} P C02884130



FELTONS 517 P C02501951
 DOUBLE-U JED ET 3J P C02735017
 DOUBLE-U MISS TANDEM 10U P C02297404
MCCOY 3J MATADOR 55M P C02819233
 SQUARE-D COMMANDER 397E P C02621057
 MCCOY 397E SUSIE 6H P C02721623
Polled
 MCCOY 36A SUSIE 75F {DLF IEF HYF} P C02656921
 REMITALL KEYNOTE 20X P C02356049
 RU 20X GALAXY 58G P C02690567
 RU 10A ELM 57E P C02632962
MCCOY 58G CONNIE 119L P C02795671
 WTK 80U SLOAN 5X P C02350887
 MCCOY 5X SABRINA 63B P C02517332
 MCCH LASS 28P P C02115066

GE^{EPD}

	CE	BW	WW	YW	Milk	TM	MCE	SC	Cow	SCF	MPI	FMI	RFI	PWG	Fat	REA	MARB
EPD	+8.0	+1.2	+64.4	+101.1	+14.1	+46.3	+5.8	+1.3	+145.1	+17.1	+150.4	+116.9	+91	+36.7	-0.011	+0.43	-0.11
Acc	.65	.91	.87	.87	.78	-	.67	.79	.76	.61	.61	.47	.29	.87	.43	.31	.33

MVF 237K STD BRIT LAD 75S

{DLF IEF HYF} C02889804



FE 38Z VOLTAGE 262B C02520001
 MHH 262B VOLTAGE LAD 25G C02689762
 MHH 079T STANMORE LASS 3C C02559321
MVF 25G VOLT BRIT LAD 237K C02775029
 JUMBO LAD 9Z C02456096
 MVF 9Z BRITISHER LASS 295E C02636847
 MVF 43L BRIT LASS 223R C02130153
 DBHR RED STANDARD LAD 43B C02518151
 BAR-OM 43B RED POWER LAD 201G C02699312
 MVF 53W POWER DOM LASS 216E C02634363
MVF 201G RED STD LASS 82K C02775544
 BAR-OM 656 STD COMM LAD 256B C025207098
 MVF 256B STD LASS 93H C02751453
GE^{EPD} STR STANDARD DERMOT LADY 42X C02384190

	CE	BW	WW	YW	Milk	TM	MCE	SC	Cow	SCF	MPI	FMI	RFI	PWG	Fat	REA	MARB
EPD	-6.5	+9.3	+50.0	+81.6	+25.0	+50.0	+3.5	+1.3	+92.8	+19.9	+133.6	+49.6	+99	+31.6	+0.029	+0.17	-0.05
Acc	.37	.80	.72	.74	.46	-	.40	.60	.52	.33	.33	.49	.36	.72	.51	.51	.52

CC 77J STERLING 39T

{DLF IEF HYF} C02900023



JDA 15W SKYWALKER 07Y C02394091
 FE 07Y SUPER 129D C02589742
 FE 412 DANDY 56X C02356995
CC 129D SUPERMAN 77J {DLF IEF HYF} C02733044
 DMF 81N STANDARD 42W {DLF IEF HYF} C02327154
 CC 42W JULIANA 66Z C02445002
 CC ARROW BRITISHER LASS 47T C02232045
 AGA 121G STANMORE 20J {DLF IEF HYF} C02738219
 LBH 20J STANMORE 56M {DLF IEF HYF} C02806010
 AGA 5C MISS ENERLAD 95K C02757189
CC 56M SYLVIA 3R C02863788
 WINDY-HILL 26H CASANOVA 8K C02754306
 CC 8K SYLVIA 11N {DLF IEF HYF} C02823765
 CC 80H SYLVIA 140L C02779271

Semen Available:

Canada, USA, Australia, New Zealand,
 Argentina, Uruguay, Paraguay.

GE^{EPD}

*Pictured summer
 2019 at 12 years

	CE	BW	WW	YW	Milk	TM	MCE	SC	Cow	SCF	MPI	FMI	RFI	PWG	Fat	REA	MARB
EPD	+4.2	+1.9	+56.4	+83.5	+38.7	+66.9	+6.1	+1.1	+81.4	+9.1	+110.0	+106.8	+107	+27.1	-0.001	+0.09	+0.18
Acc	.60	.86	.81	.82	.60	-	.58	.71	.64	.49	.49	.52	.53	.81	.54	.54	.54

Reference Sires:

LBH 157K RIBSTONE 66T

{DLF IEF HYF} C02904758



GE EPD

	CE	BW	WW	YW	Milk	TM	MCE	SC	Cow	SCF	MPI	FMI	RFI	PWG	Fat	REA	MARB
EPD	+11.1	+2.0	+43.5	+60.6	+25.6	+47.4	+3.3	+0.4	+45.9	+13.0	+130.2	+108.6	+110	+17.1	-0.021	+0.32	+0.12
Acc	.57	.80	.73	.74	.50	-	.47	.63	.54	.42	.42	.51	.32	.73	.55	.57	.57

STANDARD RIBSTONE 16E C02621195
 STANDARD 16E RIBSTONE 64H C02713947
 STANDARD LASS 23E C02641339
K 64H RIBSTONE LAD 157K {DLF IEF HYF} C02764939
 SNS SUPER PACE ET 61Z C02449944
 K 61Z SUPER LADY 41G C02689821
 K 58X MASTER LADY 89Z C02459084
 SJSL HI 20 STAND LAD 10S C02190506
 AGA 10S STANDARD 137Y C02401224
 GU MISS 46E BRITISHER 10K C01782847
AGA 137Y MISS STANDARD 115A C02480788
 STANDARD LAD 95J {DLF IEF HYF} C01779292
 AGA MISS 95J STANDARD 16Y C02401124
 MISS 2H BRITISHER AGA 39L C01847149

LBH 268P STANDARD 106T

{DLF IEF HYF} C02895531



GE EPD

	CE	BW	WW	YW	Milk	TM	MCE	SC	Cow	SCF	MPI	FMI	RFI	PWG	Fat	REA	MARB
EPD	+9.7	+4.2	+59.2	+83.9	+15.8	+45.4	+8.2	+1.2	+75.1	+13.3	+139.7	+82.2	+104	+24.7	-0.011	+0.22	+0.02
Acc	.58	.80	.69	.72	.45	-	.44	.61	.52	.39	.39	.47	.34	.69	.49	.48	.50

AGA 277D STANDARD 191G C02684156
 AGA 191G STANDARD ET 73L {DLF IEF HYF} C02796307
 MISS 13P STANDARD AGA 26T C02223509
LBH 73L STANDARD 268P {DLF IEF HYF} C02847073
 CTY BRIGADER 22B C02623018
 LBH 22B MISS RED DOMINO 102M C02806038
 AGA 5C MISS ENERLAD 115K C02757199
 AGA 4016D STANMORE 121G C02684060
 AGA 121G STANMORE 20J {DLF IEF HYF} C02738219
 AGA 40E MISS STANMORE 80G C02684038
LBH 20J MISS STANMORE 142R C02866056
 FE 27A EXTRA 102E C02631509
 AGA 102E MISS EXTRA 86K C02754216
 AGA 99B MISS CENTENNIAL 5E C02625048

TH 122 71I VICTOR 719T

{DLF HYF IEF MDF} P C02942339



Polled

GE EPD

	CE	BW	WW	YW	Milk	TM	MCE	SC	Cow	SCF	MPI	FMI	RFI	PWG	Fat	REA	MARB
EPD	+5.2	+0.5	+59.7	+87.1	+27.9	+57.8	-4.1	+1.3	+74.6	+23.6	+165.4	+113.3	+108	+27.4	-0.031	+0.23	-0.12
Acc	.81	.95	.93	.92	.90	-	.84	.85	.83	.83	.83	.67	.54	.92	.61	.60	.61

BTF FORAGE FINDER 109W P A23249538
 HRP THM VICTOR 109W 9329 P A23705423
 TMF VINDY 451 P A22905013
DRF JWR PRINCE VICTOR 71I P A41141619
 RHF VICTOR 266 964 P A21997571
 RHF 964 VICTRA 4057 P A22857143
 PAF VICTORIA 2J85 P A21643646
 CIRCLE-D WRANGLER 832W P C02337915
 NJW 1Y WRANGLER 19D {MDF} P C02693158
 NJW FROSTY 1Y P A23345979
KBCR 19D DOMINETTE 122 {DLF IEF} P A42220359
 KBCR 434V TRADER 535 P A23872357
 KBCR DOMINETTE 9112 P A42008924
 KBCR A58 DOMINETTE 523 P A23872369

LBH 157K RIBSTONE 40W

{DLF IEF HYF} C02928516



GE EPD

	CE	BW	WW	YW	Milk	TM	MCE	SC	Cow	SCF	MPI	FMI	RFI	PWG	Fat	REA	MARB
EPD	+2.0	+6.8	+48.5	+82.4	+39.0	+63.3	+5.6	+1.0	+68.5	+11.0	+113.0	+137.8	+118	+33.9	+0.039	+0.07	+0.34
Acc	.50	.88	.83	.84	.69	-	.65	.74	.72	.53	.53	.55	.61	.83	.58	.57	.58

STANDARD RIBSTONE 16E C02621195
 STANDARD 16E RIBSTONE 64H C02713947
 STANDARD LASS 23E C02641339
K 64H RIBSTONE LAD 157K {DLF IEF HYF} C02764939
 SNS SUPER PACE ET 61Z C02449944
 K 61Z SUPER LADY 41G C02689821
 K 58X MASTER LADY 89Z C02459084
 BCD 721G KING 6K C02766410
 XTC KING'S DIAMOND LAD 87M C02806207
 XTC 9A TEMP DIAMOND 36D C02590123
LBH 87M MISS DIAMOND 20S {DLF IEF HYF} C02882347
 AGA 191G STANDARD ET 91L C02796301
 LBH 91L MISS STANDARD 23IN C02827718
 AGA 18E MISS HOT SHOT 25G C02684002

Semen Available: Canada, USA,
 Australia, Paraguay, Uruguay

Reference Sires:

LBH 168T STANDARD 397W

{DLF IEF HYF} C02935104



Semen Available: World wide, incl. EU!



AGA 191G STANDARD ET 73L {DLF IEF HYF} C02796307
 LBH 73L STANDARD 268P {DLF IEF HYF} C02847073
 LBH 22B MISS RED DOMINO 102M C02806038
LBH 268P STANDARD 168T {DLF IEF HYF} C02904825
 AGA 16F BRIGADER 77H {DLF IEF HYF} C02712393
 LBH 77H MISS RED BRITISHER 58R C02865237
 AGA 4016 MISS STANMORE 43L C02795439
 AGA 13G GENERAL 114L C02795506
 LBH 114L GENERAL 193N C02827694
 AGA 137Y MISS STANDARD 115A C02480788
LBH 193N MISS GENERAL 109T {DLF IEF HYF} C02904790
 AGA 656U STANDARD 33G C02684127
 AGA 33G MISS STANDARD 171K C02757229
 MISS 50Y BRITISHER AGA 79T C02224696

	CE	BW	WW	YW	Milk	TM	MCE	SC	Cow	SCF	MPI	FMI	RFI	PWG	Fat	REA	MARB
EPD	-4.5	+9.4	+49.5	+71.3	+13.9	+38.7	-1.2	+1.2	+94.6	+12.0	+86.6	+16.4	+96	+21.8	+0.029	+1.12	-0.03
Acc	.40	.77	.68	.71	.40	-	.39	.59	.51	.34	.34	.47	.37	.68	.49	.48	.49

NJW 51U 4037 DURAMAX 8X **Homozygous**

{DLF HYF IEF} P C02949765

Polled



REMITALL BOOMER 46B P C02505252
 CS BOOMER 29F {DLF HYF IEF} P C02749227
 CS MISS 1ST FLAG 21A P A23559479
THM DURANGO 4037 {DLF HYF IEF} P A42460503
 THM VICTOR DOM 708S P A24057277
 THM 708S VICTRA 9036 {DLF HYF IEF} P A41121097
 THM VICTRA 5404 7073 P A23949270
 KCF BENNETT 3008 M326 {DLF HYF IEF} P A42361822
 SHF RADAR M326 R125 {DLF HYF IEF} P C02909876
 SHF POSTIVE MISS 73C M15 P A42293267
NJW R125 67M FOREVER 51U {DLF HYF IEF} P A42892451
 RU 20X BOULDER 57G {DLF HYF IEF} P C02682477
 NJW 57G 12E FOREVER 67M P A42298549
 NJW 25C 1A VACA 12E P A23839262

	CE	BW	WW	YW	Milk	TM	MCE	SC	Cow	SCF	MPI	FMI	RFI	PWG	Fat	REA	MARB
EPD	-7.0	+6.1	+62.0	+104.1	+29.4	+60.4	-2.0	+0.5	+126.7	+11.0	+84.3	+110.0	+101	+42.1	-0.001	+0.27	-0.19
Acc	.45	.76	.65	.66	.46	-	.45	.45	.50	.37	.37	.35	.34	.65	.30	.22	.25

CHURCHILL SENSATION 028X

{DLF, HYF, IEF} C02977432



HH ADVANCE 767G 1ET {SOD, CHB, DLF, IEF} (40007386)
 CL 1 DOMINO 9126J 1ET {SOD, CHB, DLF, IEF} (41113279)
 CL 1 DOMINETTE 490 {DOD} (19427594)
UPS DOMINO 3027 {CHB, SOD, DLF, HYF, IEF} (42426386)
 SH DIAMOND 881 {SOD} (41012924)
 UPS MISS DIAMOND 1353 (42181624)
 UPS MS MILEHIGH 8330 (41047490)
 GH NEON 17N {CHB} (42554149)
 GH RAMBO 279R {CHB, DLF, HYF, IEF} (42651231)
 HR GOLD DOMINO 251E (42413831)
CHURCHILL LADY 7202T ET {DLF, HYF, IEF} (42856776)
 CL 1 DOMINO 9126J 1ET {SOD, CHB, DLF, IEF} (41113279)
 CL 1 DOMINETTE 301N {DLF, HYF, IEF} (42385227)
 CL 1 DOMINETTE 8184H {DOD} (41011167)



	CE	BW	WW	YW	Milk	TM	MCE	SC	Cow	SCF	MPI	FMI	RFI	PWG	Fat	REA	MARB
EPD	+11.8	-2.4	+48.2	+67.9	+47.9	+72.0	+6.9	+1.7	+14.8	+36.0	+260.2	+130.1	+99	+19.7	+0.049	+0.29	+0.24
Acc	.81	.96	.93	.93	.89	-	.84	.87	.81	.81	.81	.64	.51	.93	.64	.62	.63

MCCOY 58G JACKPOT ET 105X

{DLF IEF HYF} P C02943921

Homozygous

Polled



Owned with
McCoy Farms

Semen Available:
Canada, USA, Australia, New Zealand,
Brazil, Uruguay, Paraguay, Nicaragua

REMITALL TEAMSTER 9T P C02218772
 REMITALL KEYNOTE 20X P C02356049
 REMITALL PATRICIA 99P P C02046662
RU 20X GALAXY 58G P C02690567
 REMITALL ACME 10A P C02475625
 RU 10A ELM 57E P C02632962
 RU 40L BUTTERCUP 57Z P C02452198
 JR NICK THE BUTLER P183 P C02253864
 DUSTY-DEE P183 DUALY 36A P C02505328
 DUSTY-DEE 302R DESTINY 8Y P C02401419
MCCOY 36A SUSIE 75F {DLF IEF HYF} P C02656921
 RLOA ULTIMO ET 74U P C02319508
 SQUARE-D SUSIE 662Y P C02398175
 HAROLDSON'S STUCK-UP LADY 26P P C02097792



	CE	BW	WW	YW	Milk	TM	MCE	SC	Cow	SCF	MPI	FMI	RFI	PWG	Fat	REA	MARB
EPD	-2.3	+4.3	+60.7	+107.3	+16.8	+47.2	-3.7	+1.6	+86.0	+20.0	+132.5	+99.0	+82	+46.6	+0.139	+0.06	-0.07
Acc	.52	.83	.76	.78	.54	-	.51	.67	.62	.43	.43	.49	.51	.76	.50	.47	.49

Reference Sires:

LBH 102T SUPER RIB 335X

{DLF HYF IEF} C02945235



FE 7F SUPER LAD 101J C02733271
 FE 101J SUPER RIB 129P C02852790
 FE 17E EXTRA LASS 130K C02757119
SGC 129P SUPER LAD 102T {DLF HYF IEF} C02904582
 JOINT-CREEK 1H SUPER LAD 24L {DLF HYF IEF} C02796630
 SGC 24L SUPER STD 7P {DLF HYF IEF} C02845812
 SGC 787 STANDARD LASS 25M {DLF HYF IEF} C02807043
 STANDARD 16E RIBSTONE 64H C02713947
 K 64H RIBSTONE LAD 157K {DLF HYF IEF} C02764939
 K 61Z SUPER LADY 41G C02689821
LBH 157K MISS RIBSTONE 26T {DLF HYF IEF} C02904710
 AGA 277D STANDARD 191G C02684156
 AGA 191G MISS STANDARD 209J C02738120
 AGA 137Y MISS STANDARD 115A {DLFHYF IEFMSUDF} C02480788

GE EPD

	CE	BW	WW	YW	Milk	TM	MCE	SC	Cow	SCF	MPI	FMI	RFI	PWG	Fat	REA	MARB
EPD	+11.5	+3.5	+49.7	+78.7	+31.9	+56.8	+8.3	+1.2	+50.8	+11.4	+135.2	+111.1	+97	+29.0	-0.001	+0.46	+0.08
Acc	.39	.68	.61	.62	.34	-	.38	.49	.37	.33	.33	.36	.25	.61	.33	.29	.31

LBH 20J STANMORE ET 265Y

{DLF IEF HYF} C02956537



CTY K STANMORE 4016D C02641280
 AGA 4016D STANMORE 121G C02684060
 AGA 99B CENTENNIAL 51D C02592505
AGA 121G STANMORE 20J {DLF IEF HYF} C02738219
 AGA 9012 STANMORE 40E C02625116
 AGA 40E MISS STANMORE 80G C02684038
 AGA 16B MISS GENERATOR 20E C02625090
 BCD 721G KING 6K C02766410
 XTC KING'S DIAMOND LAD 87M {DLF IEF HYF} C02806207
 XTC 9A TEMP DIAMOND 36D C02590123
LBH 87M MISS DIAMOND 20S {DLF IEF HYF} C02882347
 AGA 191G STANDARD ET 91L C02796301
 LBH 91L MISS STANDARD 231N C02827718
 AGA 18E MISS HOT SHOT 25G C02684002

GE EPD

	CE	BW	WW	YW	Milk	TM	MCE	SC	Cow	SCF	MPI	FMI	RFI	PWG	Fat	REA	MARB
EPD	0.0	+4.8	+44.4	+83.8	+31.5	+53.7	+2.7	+0.9	+44.7	+16.7	+131.1	+162.6	+102	+39.4	+0.059	-0.15	+0.56
Acc	.43	.81	.74	.76	.52	-	.49	.63	.60	.41	.41	.48	.51	.74	.50	.47	.47

GENETIC 827 LAD 1123

{DLF IEF HYF} C02976512



SJSL HI 20 STAND LAD 10S C02190506
 AGA 10S STANDARD 137Y C02401224
 GU MISS 46E BRITISHER 10K C01782847
GENETIC 137Y LAD 0827 A42962795
 AD EXTRA 9806 A41043594
 AD 9806 EXTRA LADY 4066 A42471654
 GH MS GENERATOR 943 A42035278
 AGA 121G STANMORE 20J {DLF IEF HYF} C02738219
 AGA 20J STANMORE 21M C02805799
 AGA 5C MISS ENERLAD 68K C02763359
AD 21M GENETIC LASS 0705 A42818239
 AD EXTRA 9806 A41043594
 AD 9806 EXTRA LADY 0518 A42611900
 GH MISS EAGLE 0077 A42131302

GE EPD

	CE	BW	WW	YW	Milk	TM	MCE	SC	Cow	SCF	MPI	FMI	RFI	PWG	Fat	REA	MARB
EPD	+9.8	+1.0	+49.3	+67.5	+23.6	+48.3	+0.8	+1.6	+42.6	+21.8	+169.0	+92.0	+93	+18.2	-0.051	+0.46	+0.05
Acc	.60	.81	.72	.75	.48	-	.47	.60	.58	.38	.38	.47	.47	.72	.48	.43	.45

XTC GUINNESS ET 38Z

{DLF HYF IEF MSUDF} C02977892



Owned with XTC

LLANGLOTHAN STORM U964 10GRLU964
 GLENDAN PARK STORM W134 10FSAW134
 ZUM PARK ATHENA 10ZPHU198
BOWMONT STORM A584 10GRKA584
 BOWMONT JORDAN 10GRKN331
 BOWMONT MARITANA 340 10GRKU981
 BOWMONT MARITANA 259 10GRKQ523
 BREANEY NUGGET ITMA281883
 BREANEY TOBY IE251323990099
 BREANEY LAURA INF4440177
BALLYVILLE SECUNDA IE301104080515
 CILL CORMAIC GENERATOR IVVK5124
 BALLYVILLE NANETTE IEHJLQZ0150C
 BALLYVILLE JINX ISKA605221

GE EPD

	CE	BW	WW	YW	Milk	TM	MCE	SC	Cow	SCF	MPI	FMI	RFI	PWG	Fat	REA	MARB
EPD	-12.2	+14.5	+74.6	+108.4	-1.6	+35.7	-0.5	+1.3	+144.9	+16.7	+102.0	+46.9	+97	+33.8	-0.091	+0.69	-0.06
Acc	.33	.73	.64	.67	.33	-	.34	.52	.47	.25	.25	.40	.41	.64	.38	.33	.34

Reference Sires:

LBH 268P STANDARD 438Z

{DLF HYF IEF MSUDF} C02972779



Owned with
Mark Law

AGA 277D STANDARD 191G C02684156
AGA 191G STANDARD ET 73L {DLF IEF HYF} C02796307
MISS 13P STANDARD AGA 26T C02223509
LBH 73L STANDARD 268P {DLF IEF HYF} C02847073
CTY BRIGADER 22B C02623018
LBH 22B MISS RED DOMINO 102M C02806038
AGA 5C MISS ENERLAD 115K C02757199
STANDARD 16E RIBSTONE 64H C02713947
K 64H RIBSTONE LAD 157K {DLF IEF HYF} C02764939
K 61Z SUPER LADY 41G C02689821
LBH 157K MISS RIBSTONE 359T C02904924
XTC 15Z ENERLAD STAN 5C C02548395
LBH 5C MISS ENERLAD 101N C02827784
AGA 101J MISS STANDARD 198L C02795482



	CE	BW	WW	YW	Milk	TM	MCE	SC	Cow	SCF	MPI	FMI	RFI	PWG	Fat	REA	MARB
EPD	+1.4	+7.2	+55.9	+90.3	+16.2	+44.2	+1.1	+1.7	+71.7	+14.0	+115.8	+83.8	+106	+34.4	+0.079	-0.25	+0.12
Acc	.42	.78	.69	.72	.46	-	.44	.59	.57	.36	.36	.42	.49	.69	.40	.32	.36

UU SENSATION 2042

{DLF IEF HYF} C02980468



CL 1 DOMINO 9126J IET {DLF IEF} A41113279
UPS DOMINO 3027 {DLF IEF HYF} A42426386
UPS MISS DIAMOND 1355 A42181624
CHURCHILL SENSATION 028X {DLF IEF HYF} C02977432
GH RAMBO 279R C02870714
CHURCHILL LADY 7202T ET {DLF IEF HYF} A42856776
CL 1 DOMINETTE 301N A42385227
H5 767 ADVANCE 349 A42367704
H5 349 ADVANCE 5170 A42578318
H5 MS 7159 DOMET 267 A42292162
UU MS 5170 0005 A43076093
HH ADVANCE 6091S ET A42674070
UU MS ADVANCE 8121 A42899278
UU MS DAKOTA 6127 A42675637



	CE	BW	WW	YW	Milk	TM	MCE	SC	Cow	SCF	MPI	FMI	RFI	PWG	Fat	REA	MARB
EPD	+19.1	-5.7	+38.9	+73.3	+64.3	+83.8	+11.2	+0.9	+17.8	+25.0	+225.9	+159.7	+91	+34.4	+0.049	+0.57	+0.10
Acc	.63	.83	.75	.77	.53	-	.52	.63	.62	.44	.44	.50	.52	.75	.53	.51	.52

JDH TS 20W CRACKER JACK 23A ET

{DLF IEF HYF} P C03001511

**Homozygous
Polled**



Owned with
Bar Pipe Ranch

CIRCLE-D WRANGLER 832W P C02337915
NJW 1Y WRANGLER 19D {MDF} P C02693158
NJW FROSTY 1Y P A23345979
AH JDH CRACKER JACK 26U ET {MDF} P A42924297
SHF INTERSTATE 20X D03 {MDF} P A23812935
CRR D03 VIOLET 349 P A42428481
KJ 2410 VIOLET 392P P A23909873
JDH 15 WRANGLER 25L {DLFHYFIEF} P A42194946
JDF AH 25L WRANGLER 15T ET P A42828889
AH MS LADY QUEEN 14L P A42208823
JDH MS 15T WRANGLER 20W ET P A43006902
PW VICTOR BOOMER P606 {MDF} P C02881929
JDH MS P606 BOOMER 20R P A42576246
JDH MS ONLINE 13N P A42406463



	CE	BW	WW	YW	Milk	TM	MCE	SC	Cow	SCF	MPI	FMI	RFI	PWG	Fat	REA	MARB
EPD	-1.4	+3.8	+49.3	+91.0	+5.6	+30.3	-0.5	+0.1	+100.9	+12.7	+95.6	+86.5	+84	+41.7	+0.099	+0.46	-0.11
Acc	.43	.83	.76	.77	.53	-	.50	.66	.60	.41	.41	.43	.55	.76	.40	.31	.34

LBH 174S ROYAL AMIGO 162A

{DLF IEF HYF} C02984738



LCI ROYAL RED ET 83A C02472063
EHF RED LAD 76P C02858457
STANDARD LASS 1K C02753584
SGC 76P ROYAL AMIGO 174S C02884100
SNS 35J SILVER LAD 126L C02782666
XTC 126L AMIGO BELLE 201N {DLF HYF IEF} C02836348
AC MISS 10U STANDARD 15Z C02445592
AGA 4016D STANMORE 121G C02684060
AGA 121G STANMORE 20J {DLF IEF HYF} C02738219
AGA 40E MISS STANMORE 80G C02684038
LBH 20J MISS STANMORE 92S {DLF IEF HYF} C02881563
BAR-OM 656 ST COMMAND LAD 277D C02599095
AGA 277D MISS STANDARD 803H C02733046
AGA Y960 MISS CENTURION 99A C02480776



	CE	BW	WW	YW	Milk	TM	MCE	SC	Cow	SCF	MPI	FMI	RFI	PWG	Fat	REA	MARB
EPD	+6.9	+4.1	+58.9	+86.0	+24.5	+54.0	+4.1	+0.4	+100.8	+21.1	+167.9	+127.8	+106	+27.1	-0.011	+0.02	+0.34
Acc	.54	.77	.68	.70	.41	-	.43	.59	.52	.34	.34	.39	.46	.68	.35	.26	.30

Reference Sires:

LBH 40W RIBSTONE 171A

{DLF HYF IEF} C02984730



STANDARD 16E RIBSTONE 64H C02713947
 K 64H RIBSTONE LAD 157K {DLF HYF IEF} C02764939
 K 61Z SUPER LADY 41G C02689821
LBH 157K RIBSTONE 40W {DLF HYF IEF} C02928516
 XTC KING'S DIAMOND LAD 87M {DLF HYF IEF} C02806207
 LBH 87M MISS DIAMOND 20S {DLF HYF IEF} C02882347
 LBH 91L MISS STANDARD 231N C02827718
 LBH 73L STANDARD 268P {DLF HYF IEF MSUDF} C02847073
 LBH 268P STANDARD 106T {DLF HYF IEF} C02895531
 LBH 20J MISS STANMORE 142R C02866056
LBH 106T MISS STANDARD 20X {DLF HYF IEF} C02943112
 LBH 38E SILVER PRIDE 52N {DLF HYF IEF} C02827709
 LBH 52N MISS SILVER PRIDE 242U C02910979
 LBH 40L MISS RED STANMORE 4P C02847069

GE+EPD

	CE	BW	WW	YW	Milk	TM	MCE	SC	Cow	SCF	MPI	FMI	RFI	PWG	Fat	REA	MARB
EPD	+4.5	+5.6	+51.3	+70.5	+31.8	+57.5	+6.9	+1.1	+71.8	+16.8	+145.9	+52.1	+102	+19.2	+0.019	+0.24	-0.09
Acc	.39	.75	.66	.67	.34	-	.34	.55	.41	.32	.32	.40	.37	.66	.38	.32	.35

LBH 1123 EXTRA GENETIC 211A

{DLF IEF HYF} C02984904



AGA 10S STANDARD 137Y C02401224
 GENETIC 137Y LAD 0827 {DLF IEF HYF} C02991155
 AD 9806 EXTRA LADY 4066 A42471654
GENETIC 827 LAD 1123 {DLF IEF HYF} C02976512
 AGA 20J STANMORE 21M C02805799
 AD 21M GENETIC LASS 0705 A42818239
 AD 9806 EXTRA LADY 0518 A42611900
 K 64H RIBSTONE LAD 157K {DLF IEF HYF} C02764939
 LBH 157K RIBSTONE 40W {DLF IEF HYF} C02928516
 LBH 87M MISS DIAMOND 20S {DLF IEF HYF} C02882347
LBH 40W MISS RIBSTONE 102Y {DLF IEF HYF} C02956062
 CTY BRIGADER 22B C02623018
 AGA 22B MISS BRIGADER ET 65K C02754541
 MISS 13P STANDARD AGA 26T C02223509

GE+EPD

	CE	BW	WW	YW	Milk	TM	MCE	SC	Cow	SCF	MPI	FMI	RFI	PWG	Fat	REA	MARB
EPD	+5.6	+3.6	+62.0	+88.6	+21.3	+52.3	-0.3	+1.2	+68.8	+19.0	+148.9	+80.7	+122	+26.6	-0.021	+0.34	+0.11
Acc	.54	.74	.63	.65	.34	-	.37	.48	.47	.28	.28	.38	.42	.63	.36	.27	.30

LJS MARK DOMINO 1321

{DLF HYF IEF MSUDF MDF} C03029618



OXH MARK DOMINO 0125 A42075700
 LJS MARK DOMINO 0709 A42810003
 LJS MS MARK DOMINO 0414 A42493493
LJS MARK DOMINO 0945 A43000470
 HH ADVANCE 255M 1ET A42281411
 LJS MS ADVANCE 0601 A42705829
 LJS MS MARK DOMINO 0344 A42391084
 CHURCHILL YANKEE ET {DLF IEF HYF} C02911835
 LJS YANKEE 0904 A43001230
 LJS MS ADVANCE 0656 A42705886
LJS MS MARK DOMINO 1125 A43202142
 LJS MARK DOMINO 0515 A42589752
 LJS MS MARK DOMINO 0735 A42810028
 LJS MS MARK DOMINO 0462 A42493547

GE+EPD

	CE	BW	WW	YW	Milk	TM	MCE	SC	Cow	SCF	MPI	FMI	RFI	PWG	Fat	REA	MARB
EPD	+11.0	+0.8	+49.0	+88.3	+41.8	+66.3	+10.9	+1.9	+25.0	+6.4	+119.4	+201.0	+79	+39.3	+0.009	+0.74	+0.53
Acc	.70	.90	.85	.86	.69	-	.65	.76	.66	.48	.48	.62	.47	.85	.57	.56	.57

MH 9126J DOMINO 382 1ET

{DLF IEF HYF} C03016873



CL 1 DOMINO 500E A19499162
 HH ADVANCE 767G 1ET {DLF IEF} A40007386
 HH MISS ADVANCE 251B A19282322
CL 1 DOMINO 9126J 1ET A41113279
 CL 1 DOMINO 166 A19204239
 CL 1 DOMINETTE 490 A19427594
 CL 1 DOMINETTE 130 A19204204
 SR LAD 447 A40042487
 MH DAKOTA 0230 {DLF IEF HYF} A42090398
 JV ANGEL 684 A19562894
MH DAKOTA LADY 7218 1ET A42822546
 MH PATRIOT P A19366865
 MH MISS PATRIOT 971 A41168738
 MH MISS RUSTY 476 A19439666

	CE	BW	WW	YW	Milk	TM	MCE	SC	Cow	SCF	MPI	FMI	RFI	PWG	Fat	REA	MARB
EPD	+13.7	+0.1	+59.7	+96.8	+37.9	+67.8	+2.3	+1.1	+76.2	+10.8	+130.7	+150.5	+119	+37.1	+0.039	+0.17	+0.26
Acc	.52	.82	.75	.76	.55	-	.55	.55	.56	.44	.44	.44	.38	.75	.42	.34	.36

Reference Sires:

BBSF 42Z BILLY 237B

{DLF HYF IEF MSUDF} C02997688



SNS 109L SILVER STONE 81N C02833483
 YV 81N SILVER STANDARD 20X {DLF IEF HYF} C02943401
 AGA 124J MISS STANDARD ET 84P C02854555
DONORAH 20X DOMINO LAD 42Z {DLF IEF HYF} C02968811
 DONORAH 77J SUPER LAD 24P C02849012
 DONORAH 24P SUPER LASS 12W C02932178
 DONORAH 1H GENE LASS 6K C02756367
 XTC SUNSHINE LAD 38J C02733364
 PAHL 38J PAPPILLON 46P C02845928
 MVF 25G STD VOLTAGE LASS 107L C02798926
BBSF 46P ROBIN 405W C02934948
 BCD 59J LANDLORD 114L C02792965
 BBSF 114L L ROBIN 289R C02863185
 PDHR MISS 229G STANDARD 37L C02793062



	CE	BW	WW	YW	Milk	TM	MCE	SC	Cow	SCF	MPI	FMI	RFI	PWG	Fat	REA	MARB
EPD	-5.9	+7.4	+65.4	+89.1	+29.0	+61.7	+1.0	+1.0	+96.3	+16.2	+117.8	+26.8	+112	+23.7	+0.059	+0.46	+0.10
Acc	.43	.83	.76	.77	.51	-	.47	.65	.63	.29	.29	.41	.61	.76	.36	.26	.28

LBH 38Z GUINNESS 270B

{DLF HYF IEF MSUDF} C02997979



GLENDAN PARK STORM W134 10FSAW134
 BOWMONT STORM A584 10GRKA584
 BOWMONT MARITANA 340 10GRKU981
XTC GUINNESS ET 38Z {DLF IEF HYF} C02977892
 BREANEY TOBY IE251323990099
 BALLYAVILLE SECUNDA IE301104080515
 BALLYAVILLE NANETTE IIEJLQZ0150C
 LBH 73L STANDARD 268P {DLF IEF HYF} C02847073
 LBH 268P STANDARD 106T {DLF IEF HYF} C02895531
 LBH 20J MISS STANMORE 142R C02866056
LBH 106T MISS STANDARD 105Y C02956063
 K 64H RIBSTONE LAD 157K {DLF IEF HYF} C02764939
 LBH 157K MISS RIBSTONE 69W C02928761
 AGA 167L MISS SILVER 125N C02827872



	CE	BW	WW	YW	Milk	TM	MCE	SC	Cow	SCF	MPI	FMI	RFI	PWG	Fat	REA	MARB
EPD	-7.5	+10.9	+71.2	+109.9	+6.1	+41.7	+1.3	+1.6	+134.4	+13.8	+99.4	+34.5	+96	+38.7	-0.071	+0.61	-0.17
Acc	.36	.74	.65	.67	.41	-	.37	.56	.51	.26	.26	.38	.46	.65	.34	.25	.29

LBH 38Z GUINNESS 250C

{DLF IEF HYF} C03011000



GLENDAN PARK STORM W134 10FSAW134
 BOWMONT STORM A584 10GRKA584
 BOWMONT MARITANA 340 10GRKU981
XTC GUINNESS ET 38Z {DLF IEF HYF} C02977892
 BREANEY TOBY IE251323990099
 BALLYAVILLE SECUNDA IE301104080515
 BALLYAVILLE NANETTE IIEJLQZ0150C
 K 64H RIBSTONE LAD 157K {DLF IEF HYF} C02764939
 LBH 157K RIBSTONE 40W {DLF IEF HYF} C02928516
 LBH 87M MISS DIAMOND 20S {DLF IEF HYF} C02882347
LBH 40W MISS RIBSTONE 20Z {DLF IEF HYF} C02970098
 LBH 38E SILVER PRIDE 52N {DLF IEF HYF} C02827709
 LBH 52N MISS SILVER PRIDE 152S {DLF IEF HYF} C02888181
 LBH 20J MISS STANMORE 141M {DLF IEF HYF} C02806066



	CE	BW	WW	YW	Milk	TM	MCE	SC	Cow	SCF	MPI	FMI	RFI	PWG	Fat	REA	MARB
EPD	-3.7	+7.9	+53.0	+83.6	+12.0	+38.5	-2.1	+1.1	+66.6	+16.7	+113.3	+92.4	+107	+30.6	+0.009	+0.51	+0.29
Acc	.34	.78	.69	.70	.32	-	.34	.57	.47	.23	.23	.39	.47	.69	.34	.26	.28

LBH 162A ROYAL AMIGO 432D

{DLF HYF IEF MSUDF} C03024715



EHF RED LAD 76P C02858457
 SGC 76P ROYAL AMIGO 174S C02884100
 XTC 126L AMIGO BELLE 201N {DLF IEF HYF} C02836348
LBH 174S ROYAL AMIGO 162A {DLF IEF HYF} C02984738
 AGA 121G STANMORE 20J {DLF IEF HYF} C02738219
 LBH 20J MISS STANMORE 92S {DLF IEF HYF} C02881563
 AGA 277D MISS STANDARD 803H C02733046
 AGA 10S STANDARD 137Y C02401224
 GENETIC 137Y LAD 0827 {DLF IEF HYF} C02991155
 AD 9806 EXTRA LADY 4066 A42471654
LBH 827 MISS EXTRA GEN 151B {DLF IEF HYF} C02997351
 LBH 72M SUNSHINE LAD 220R C02867506
 LBH 220R MISS SUNSHINE 297T C02904905
 LBH 41M MISS STANMORE 189P C02846809



	CE	BW	WW	YW	Milk	TM	MCE	SC	Cow	SCF	MPI	FMI	RFI	PWG	Fat	REA	MARB
EPD	+4.8	+2.0	+39.0	+74.2	+22.2	+41.7	-1.3	+0.7	+73.6	+19.8	+141.7	+139.6	+105	+35.2	+0.039	-0.01	+0.34
Acc	.39	.71	.61	.61	.23	-	.28	.47	.35	.26	.26	.34	.31	.61	.30	.23	.25

Reference Sires:

H5 3114 ADVANCE 6103

{DLF HYF IEF MSUDF} C03035739



HH ADVANCE 7034T ET {DLF IEF HYF} C02946490
 HH ADVANCE 001X ET A43073919
 HH MISS ADVANCE 5139R ET A42576396
H5 0011 ADVANCE 3114 1ET A43375348
 CL 1 DOMINO 246M A42270337
 H5 MS 246 DOMET 624 A42687570
 H5 OXH CHRISTA 4012 A42497684
 HH ADVANCE 9005J A41114485
 CJH HARLAND 408 C02898186
 CJH L1 DOMINETTE 0064 A42118907
H5 MS 408 DOMET 211 A43283264
 H5 501 DOMINO 001 A42054176
 H5 MS 001 DOMET 0231 A43079791
 H5 MS 255 ADVANCE 4171 A42485088

	CE	BW	WW	YW	Milk	TM	MCE	SC	Cow	SCF	MPI	FMI	RFI	PWG	Fat	REA	MARB
EPD	+12.6	+0.4	+60.0	+105.7	+31.9	+61.9	+13.2	+0.6	+107.4	+13.2	+157.3	+184.7	+89	+45.7	+0.059	+0.18	+0.23
Acc	.44	.82	.74	.75	.43	-	.44	.67	.57	.33	.33	.41	.58	.74	.38	.28	.30

LBH 028X SENSATION 8E

{DLF HYF IEF} C03035853



CL 1 DOMINO 9126J 1ET A41113279
 UPS DOMINO 3027 {DLF HYF IEF} A42426386
 UPS MISS DIAMOND 1353 A42181624
CHURCHILL SENSATION 028X {DLF HYF IEF} C02977432
 GH RAMBO 279R C02870714
 CHURCHILL LADY 7202T ET {DLF HYF IEF} A42856776
 CL 1 DOMINETTE 301N A42385227
 MVF 25G VOLT BRIT LAD 237K C02775029
 MVF 237K STD BRIT LAD 75S {DLF HYF IEF} C02889804
 MVF 201G RED STD LASS 82K C02775544
LBH 75S MISS STD BRIT 208W {DLF HYF IEF} C02928866
 AGA 22B BRIGADER 97J C02738257
 AGA 97J MISS BRIGADER 93L {DLF HYF IEF} C02795453
 AGA 191G MISS STANDARD 209J C02738120

GE+EPD

	CE	BW	WW	YW	Milk	TM	MCE	SC	Cow	SCF	MPI	FMI	RFI	PWG	Fat	REA	MARB
EPD	+10.1	+0.5	+46.7	+74.7	+43.2	+66.6	+11.4	+1.7	+36.2	+26.9	+217.1	+122.0	+91	+28.0	+0.059	+0.21	+0.16
Acc	.42	.74	.63	.64	.30	-	.33	.47	.39	.24	.24	.37	.45	.63	.34	.26	.29

DONORAH 8B SUPER LAD 14E

{DLF HYF IEF MSUDF} C03042766



FE 07Y SUPER 129D C02589742
 CC 129D SUPERMAN 77J {DLF HYF IEF} C02733044
 CC 42W JULIANA 66Z C02445002
DONORAH 77J SUPER LAD ET 8B {DLF HYF IEF} C03003032
 DON 10N MARK LAD 18R C02866196
 DON 18R STD LASS 6T {DLF HYF IEF} C02909895
 DON 77J BRITISH LASS 14N {DLF HYF IEF} C02831057
 YV 232N SUNSHINE LAD 63IS C02885573
 DONORAH 63I STANDARD LAD 4Y {DLF HYF IEF} C02958784
 DONORAH 7J ALMA STD 10L C02782471
DON 4Y SUPER LASS 19A {DLF HYF IEF MSUDF} C02992727
 U4 329J PINNACLE 1U {DLF HYF IEF} C02916982
 DON 1U PINNACLE LASS 2X {DLF HYF IEF} C02947057
 DON 72P KING LASS 32T {DLF HYF IEF} C02902736

GE+EPD

	CE	BW	WW	YW	Milk	TM	MCE	SC	Cow	SCF	MPI	FMI	RFI	PWG	Fat	REA	MARB
EPD	+2.8	+3.4	+36.4	+42.5	+21.9	+40.1	+6.3	+0.9	+61.8	+13.9	+120.4	+47.2	+83	+6.1	+0.009	-0.11	0.00
Acc	.39	.79	.69	.71	.33	-	.33	.51	.40	.27	.27	.37	.47	.69	.31	.21	.24

LBH 028X SENSATION 4E6

{DLF HYF IEF MSUDF} C03036244



CL 1 DOMINO 9126J 1ET A41113279
 UPS DOMINO 3027 {DLF HYF IEF} A42426386
 UPS MISS DIAMOND 1353 A42181624
CHURCHILL SENSATION 028X {DLF HYF IEF} C02977432
 GH RAMBO 279R C02870714
 CHURCHILL LADY 7202T ET {DLF HYF IEF} A42856776
 CL 1 DOMINETTE 301N A42385227
 STANDARD 16E RIBSTONE 64H C02713947
 K 64H RIBSTONE LAD 157K {DLF HYF IEF} C02764939
 K 61Z SUPER LADY 41G C02689821
LBH 157K MISS RIBSTONE ET 97Z {DLF HYF IEF} C02981469
 XTC KING'S DIAMOND LAD 87M {DLF HYF IEF} C02806207
 LBH 87M MISS DIAMOND 20S {DLF HYF IEF} C02882347
 LBH 91L MISS STANDARD 231N C02827718

GE+EPD

	CE	BW	WW	YW	Milk	TM	MCE	SC	Cow	SCF	MPI	FMI	RFI	PWG	Fat	REA	MARB
EPD	+12.9	+0.7	+43.9	+70.9	+42.4	+64.4	+8.7	+1.6	+23.8	+26.9	+217.7	+183.7	+93	+27.0	-0.021	+0.31	+0.38
Acc	.53	.69	.60	.62	.36	-	.39	.47	.44	.34	.34	.38	.39	.60	.37	.30	.33

Reference Sires:

LBH 028X SENSATION 52E

{DLF HYF IEF MSUDF} C03036260



CL 1 DOMINO 9126J 1ET A41113279
 UPS DOMINO 3027 {DLF HYF IEF} A42426386
 UPS MISS DIAMOND 1353 A42181624
CHURCHILL SENSATION 028X {DLF HYF IEF} C02977432
 GH RAMBO 279R C02870714
 CHURCHILL LADY 7202T ET {DLF HYF IEF} A42856776
 CL 1 DOMINETTE 301N A42385227
 K 64H RIBSTONE LAD 157K {DLF HYF IEF} C02764939
 LBH 157K RIBSTONE 40W {DLF HYF IEF} C02928516
 LBH 87M MISS DIAMOND 20S {DLF HYF IEF} C02882347
LBH 40W MISS RIBSTONE 326Y {DLF HYF IEF} C02958004
 LBH 72M SUNSHINE LAD 220R C02867506
 LBH 220R MISS SUNSHINE 55U {DLF HYF IEF} C02910971
 LBH 656 MISS STANDARD ET 210N C02835180

GE+EPD

	CE	BW	WW	YW	Milk	TM	MCE	SC	Cow	SCF	MPI	FMI	RFI	PWG	Fat	REA	MARB
EPD	+7.8	+2.1	+54.0	+99.3	+38.4	+65.4	+3.5	+1.1	+70.9	+26.5	+198.7	+171.6	+102	+45.3	+0.029	+0.37	+0.23
Acc	.44	.71	.63	.63	.31	-	.35	.48	.42	.34	.34	.37	.28	.63	.35	.29	.32

HILLS-GALORE 44Z REWIND 147E

{DLF HYF IEF MSUDF} P C03042926



Homozygous Polled

MSU TCF REVOLUTION 4R {DLF HYF IEF} P C02937496
 KCF BENNETT REVOLUTION X51 {DLF HYF IEF MDF} P C03016494
 KCF MISS PROFICIENT U20 {DLF HYF IEF MSUDF MDF} P A42903703
 RST X51 REVOLUTION 4102 {DLF HYF IEF} P C03026913
 KT TOP SECRET 1030 {DLF HYF IEF MSUDF} P A42205594
 RST MS 1030 TOP SECRET 5128 {DLF HYF IEF} P A42626610
 MS RST 5059 OPTIMUM 9102 P A41177068
 ANCHOR BRAXTON {DLF HYF IEF} P A41130339
 JB 531 BRAXTON CAL 605U {DLF HYF IEF MSUDF} P C02938192
 JB 793 LADY VOO 531S {DLF IEF} P A42723360
 HILLS-GALORE 52R CALLI 44Z {DLF HYF IEF MSUDF} P C02976014
 OXH MARK DOMINO 8020 {DLF IEF} C02432224
 HILLS-GALORE 32G MAY 52R C02886082
 HILLS-GALORE 11B DIANA 32G P C02684380

GE+EPD

	CE	BW	WW	YW	Milk	TM	MCE	SC	Cow	SCF	MPI	FMI	RFI	PWG	Fat	REA	MARB
EPD	+5.0	+1.3	+69.3	+112.5	+24.2	+58.9	+7.4	+1.6	+94.3	+20.9	+174.4	+151.1	-	+43.2	+0.059	+0.61	+0.32
Acc	.42	.80	.71	.70	.33	-	.33	.43	.34	.29	.29	.38	-	.70	.31	.29	.31

LBH 827 EXTRA GENETIC 165E

{DLF HYF IEF MSUDF} C03036757



SJSL HI 20 STAND LAD 10S {DLF HYF IEF} C02190506
 AGA 10S STANDARD 137Y C02401224
 GU MISS 46E BRITISHER 10K C01782847
GENETIC 137Y LAD 0827 {DLF HYF IEF} C02991155
 AD EXTRA 9806 A41043594
 AD 9806 EXTRA LADY 4066 A42471654
 GH MS GENERATOR 943 A42035278
 CC 129D SUPERMAN 77J {DLF HYF IEF} C02733044
 CC 77J STERLING 39T {DLF HYF IEF} C02900023
 CC 56M SYLVIA 3R C02863788
LBH 39T MISS STERLING 40IA {DLF HYF IEF MSUDF} C02986106
 CTY BRIGADER 22B C02623018
 LBH 22B MISS RED DOMINO ET 75T {DLF HYF IEF} C02906707
 AGA MISS 80S VOLTAGE ET 14X C02364606

GE+EPD

	CE	BW	WW	YW	Milk	TM	MCE	SC	Cow	SCF	MPI	FMI	RFI	PWG	Fat	REA	MARB
EPD	-5.9	+7.3	+61.3	+85.0	+24.0	+54.7	-4.0	+1.2	+83.9	+12.4	+88.8	+42.2	+115	+23.7	-0.001	+0.29	+0.05
Acc	.39	.72	.63	.64	.29	-	.33	.51	.40	.29	.29	.37	.38	.63	.35	.26	.30

LBH 1321 MARK DOMINO 189E

{DLF HYF IEF MSUDF} C03040010



LJS MARK DOMINO 0709 A42810003
 LJS MARK DOMINO 0945 A43000470
 LJS MS ADVANCE 0601 A42705829
LJS MARK DOMINO 1321 C03029618
 LJS YANKEE 0904 A43001230
 LJS MS MARK DOMINO 1125 A43202142
 LJS MS MARK DOMINO 0735 A42810028
 K 64H RIBSTONE LAD 157K {DLF HYF IEF} C02764939
 LBH 157K RIBSTONE 40W {DLF HYF IEF} C02928516
 LBH 87M MISS DIAMOND 20S {DLF HYF IEF} C02882347
LBH 40W MISS RIBSTONE 121Z {DLF HYF IEF} C02970527
 AGA 121G STANMORE 20J {DLF HYF IEF} C02738219
 LBH 20J MISS STANMORE 106N C02827781
 AGA 12H MISS STANMORE 188L C02795479

GE+EPD

	CE	BW	WW	YW	Milk	TM	MCE	SC	Cow	SCF	MPI	FMI	RFI	PWG	Fat	REA	MARB
EPD	+14.7	+0.5	+35.0	+62.9	+40.7	+58.2	+13.7	+0.8	+56.9	+11.5	+147.8	+210.0	+100	+27.9	+0.009	+0.13	+0.62
Acc	.52	.75	.65	.68	.35	-	.39	.54	.48	.30	.30	.40	.47	.65	.37	.32	.34

Reference Sires:

LBH 1321 MARK DOMINO 191E

{DLF HYF IEF MSUDF} C03040009



LJS MARK DOMINO 0709 A42810003
 LJS MARK DOMINO 0945 A43000470
 LJS MS ADVANCE 0601 A42705829
LJS MARK DOMINO 1321 C03029618
 LJS YANKEE 0904 A43001230
 LJS MS MARK DOMINO 1125 A43202142
 LJS MS MARK DOMINO 0735 A42810028
 LBH 268P STANDARD 168T {DLF HYF IEF} C02904825
 LBH 168T STANDARD 397W {DLF HYF IEF} C02935104
 LBH 193N MISS GENERAL 109T {DLF HYF IEF} C02904790
LBH 397W MISS STANDARD 409A {DLF HYF IEF} C02986117
 CC 77J STERLING 39T {DLF HYF IEF} C02900023
 LBH 39T MISS STERLING 242X C02944304
 LBH 20J MISS STANMORE 87U C02910948



	CE	BW	WW	YW	Milk	TM	MCE	SC	Cow	SCF	MPI	FMI	RFI	PWG	Fat	REA	MARB
EPD	+4.5	+3.4	+52.9	+85.3	+32.7	+59.2	+3.8	+1.5	+74.8	+8.7	+102.7	+127.9	+93	+32.4	-0.001	+0.62	+0.16
Acc	.42	.73	.63	.63	.31	-	.33	.49	.43	.30	.30	.37	.39	.63	.34	.29	.31

LBH 6103 ADVANCE 18F

{DLF HYF IEF MSUDF} C03048489



Owned with
DW Herefords

HH ADVANCE 0011X ET A43073919
 H5 0011 ADVANCE 3114 IET A43375348
 H5 MS 246 DOMET 624 A42687570
H5 3114 ADVANCE 6103 C03035739
 CJH HARLAND 408 C02898186
 H5 MS 408 DOMET 211 A43283264
 H5 MS 001 DOMET 0231 A43079791
 K 64H RIBSTONE LAD 157K {DLF HYF IEF} C02764939
 LBH 157K RIBSTONE 40W {DLF HYF IEF} C02928516
 LBH 87M MISS DIAMOND 20S {DLF HYF IEF} C02882347
LBH 40W MISS RIBSTONE 121Z {DLF HYF IEF} C02970527
 AGA 121G STANMORE 20J {DLF HYF IEF} C02738219
 LBH 20J MISS STANMORE 106N C02827781
 AGA 12H MISS STANMORE 188L C02795479



	CE	BW	WW	YW	Milk	TM	MCE	SC	Cow	SCF	MPI	FMI	RFI	PWG	Fat	REA	MARB
EPD	+17.9	-1.9	+46.7	+74.3	+34.9	+58.3	+16.1	+1.0	+86.0	+15.2	+177.2	+176.2	+101	+27.6	+0.069	-0.04	+0.47
Acc	.39	.71	.60	.61	.28	-	.27	.48	.37	.28	.28	.34	.32	.60	.30	.23	.25

BAR-RZ 37C FOUNTAIN 18F

{DLF HYF IEF MSUDF} P C03049203



Homozygous Polled

	CE	BW	WW	YW	Milk	TM	MCE	SC	Cow	SCF	MPI	FMI	RFI	PWG	Fat	REA	MARB
EPD	+8.4	-0.1	+47.7	+77.5	+23.5	+47.4	+10.4	+0.5	+109.4	+15.2	+147.6	+165.6	+90	+29.8	+0.039	+0.27	+0.19
Acc	.42	.76	.67	.68	.34	-	.29	.52	.42	.26	.26	.36	.43	.67	.31	.21	.24

LBH 237B BILLY LAD 27F

{DLF HYF IEF MSUDF} C03048482



YV 81N SILVER STANDARD 20X {DLF HYF IEF} C02943401
 DONORAH 20X DOMINO LAD 42Z {DLF HYF IEF} C02968811
 DONORAH 24P SUPER LASS 12W C02932178
BBSF 42Z BILLY 237B {DLF HYF IEF MSUDF} C02997688
 PAHL 38J PAPILLON 46P C02845928
 BBSF 46P ROBIN 405W {DLF HYF IEF MSUDF} C02934948
 BBSF 114L L ROBIN 289R C02863185
 UPS DOMINO 302T {DLF HYF IEF} A42426386
 CHURCHILL SENSATION 028X {DLF HYF IEF} C02977432
 CHURCHILL LADY 7202T ET {DLF HYF IEF} A42856776
LBH 028X MISS SENSATION 81B {DLF HYF IEF} C02996614
 LBH 157K RIBSTONE 39U {DLF HYF IEF} C02910917
 LBH 39U MISS RIBSTONE 90X {DLF HYF IEF} C02944416
 AGA 141J MISS STANDARD 203L {DLF HYF IEF} C02795486



	CE	BW	WW	YW	Milk	TM	MCE	SC	Cow	SCF	MPI	FMI	RFI	PWG	Fat	REA	MARB
EPD	+9.4	+0.4	+59.6	+73.7	+32.0	+61.8	+6.5	+1.8	+57.4	+23.2	+189.5	+67.5	+108	+14.1	+0.029	+0.43	+0.19
Acc	.41	.70	.60	.60	.29	-	.27	.49	.37	.26	.26	.34	.32	.60	.30	.23	.25

Reference Sires:

LBH 1321 MARK DOMINO 67F

{DLF HYF IEF MSUDF} C03048736



LJS MARK DOMINO 0709 A42810003
 LJS MARK DOMINO 0945 A43000470
 LJS MS ADVANCE 0601 A42705829
LJS MARK DOMINO 1321 C03029618
 LJS YANKEE 0904 A43001230
 LJS MS MARK DOMINO 1125 A43202142
 LJS MS MARK DOMINO 0735 A42810028
 K 64H RIBSTONE LAD 157K {DLF HYF IEF} C02764939
 LBH 157K RIBSTONE 40W {DLF HYF IEF} C02928516
 LBH 87M MISS DIAMOND 20S {DLF HYF IEF} C02882347
LBH 40W MISS RIBSTONE 313Z {DLF HYF IEF} C02971059
 AGA 22B RED STANMORE 40L C02795530
 LBH 40L MISS RED STANMORE 28R {DLF HYF IEF} C02865130
 LBH 114L MISS GENERAL 67N C02837193

GE+EPD

	CE	BW	WW	YW	Milk	TM	MCE	SC	Cow	SCF	MPI	FMI	RFI	PWG	Fat	REA	MARB
EPD	+9.6	+2.3	+57.6	+101.8	+45.0	+73.8	+9.8	+2.3	+71.3	+11.3	+140.3	+164.1	+102	+44.2	+0.029	+0.58	+0.36
Acc	.41	.65	.56	.57	.31	-	.27	.47	.37	.31	.31	.34	.32	.56	.33	.28	.30

LBH 40W RIBSTONE 89F

{DLF HYF IEF MSUDF} C03048866



STANDARD 16E RIBSTONE 64H C02713947
 K 64H RIBSTONE LAD 157K {DLF HYF IEF} C02764939
 K 61Z SUPER LADY 41G C02689821
LBH 157K RIBSTONE 40W {DLF HYF IEF} C02928516
 XTC KING'S DIAMOND LAD 87M {DLFHYFIEF} C02806207
 LBH 87M MISS DIAMOND 20S {DLF HYF IEF} C02882347
 LBH 91L MISS STANDARD 231N C02827718
 CHURCHILL SENSATION 028X {DLF HYF IEF} C02977432
 UU SENSATION 2042 {DLF HYF IEF} C02980468
 UU MS 5170 0005 A43076093
LBH 2042 MISS SENSATION 519B {DLF HYF IEF} C03000563
 LBH 39T STERLING 53W {DLF HYF IEF} C02925737
 LBH 53W MISS STERLING 126Z C02969175
 LBH 72M MISS SUNSHINE 249S {DLF HYF IEF} C02888217

GE+EPD

	CE	BW	WW	YW	Milk	TM	MCE	SC	Cow	SCF	MPI	FMI	RFI	PWG	Fat	REA	MARB
EPD	+1.9	+7.2	+52.2	+91.6	+41.2	+67.3	+5.1	+1.1	+83.1	+14.3	+129.6	+139.9	+104	+39.4	+0.019	+0.38	-0.02
Acc	.38	.63	.55	.55	.31	-	.26	.44	.37	.31	.31	.33	.22	.55	.32	.27	.29

LBH 237B BILLY LAD 103F

{DLF HYF IEF MSUDF} C03049028



YV 81N SILVER STANDARD 20X {DLF HYF IEF} C02943401
 DONORAH 20X DOMINO LAD 42Z {DLF HYF IEF} C02968811
 DONORAH 24P SUPER LASS 12W C02932178
BBSF 42Z BILLY 237B {DLF HYF IEF MSUDF} C02997688
 PAHL 38J PAPILLON 46P C02845928
 BBSF 46P ROBIN 405W {DLF HYF IEF MSUDF} C02934948
 BBSF 114L L ROBIN 289R C02863185
 K 64H RIBSTONE LAD 157K {DLF HYF IEF} C02764939
 LBH 157K RIBSTONE 40W {DLF HYF IEF} C02928516
 LBH 87M MISS DIAMOND 20S {DLF HYF IEF} C02882347
LBH 40W MISS RIBSTONE 11Z {DLF HYF IEF} C02970095
 AGA 121G STANMORE 20J {DLF HYF IEF} C02738219
 LBH 20J MISS STANMORE 77T C02895528
 LBH 17M MISS SKY LAD 260P C02847017

GE+EPD

	CE	BW	WW	YW	Milk	TM	MCE	SC	Cow	SCF	MPI	FMI	RFI	PWG	Fat	REA	MARB
EPD	+1.6	+5.0	+56.3	+81.9	+29.7	+57.9	+5.2	+1.1	+69.4	+17.8	+145.2	+84.5	+107	+25.6	+0.049	+0.22	+0.31
Acc	.37	.70	.60	.60	.29	-	.24	.50	.36	.26	.26	.34	.30	.60	.31	.23	.26

LBH 6103 ADVANCE 204F

{DLF HYF IEF MSUDF} C03049417



Owned with
DW Herefords

HH ADVANCE 0011X ET A43073919
 H5 0011 ADVANCE 3114 IET A43375348
 H5 MS 246 DOMET 624 A42687570
H5 3114 ADVANCE 6103 C03035739
 CIH HARLAND 408 C02898186
 H5 MS 408 DOMET 211 A43283264
 H5 MS 001 DOMET 0231 A43079791
 STR STANDARD 256B DOM LAD 68L C02805265
 STANDARD 68L DOM LAD 38T {DLF HYF IEF} C02903792
 K 64H RIBSTONE LADY 112N {DLF HYF IEF} C02834816
LBH 38T MISS STANDARD DOM 159C {DLF HYF IEF} C03010340
 MVE 237K STD BRIT LAD 75S {DLF HYF IEF} C02889804
 LBH 75S MISS STD BRIT 393X {DLF HYF IEF} C02955330
 LBH 157K MISS RIBSTONE 133T C02895534

GE+EPD

	CE	BW	WW	YW	Milk	TM	MCE	SC	Cow	SCF	MPI	FMI	RFI	PWG	Fat	REA	MARB
EPD	+14.8	+0.1	+48.2	+81.5	+26.6	+50.7	+13.1	+0.6	+68.9	+18.5	+181.7	+121.3	+88	+33.3	+0.059	+0.31	+0.15
Acc	.37	.71	.61	.62	.28	-	.25	.52	.39	.28	.28	.35	.43	.61	.32	.24	.26

LBH 6Y ANCHOR 254F

{DLF HYF IEF MSUDF} P C03049790



Reference Sires:

ANCHOR 49R P A42594161
 ANCHOR 44U {DLF HYF IEF} P C02948147
 ANCHOR 5M {DLF HYF IEF} P A42343082
ANCHOR 6Y {DLF HYF IEF} P C02976510
 ANCHOR 6S P A42688035
 ANCHOR 7W P A43037068
 ANCHOR 54T P A42783375
 AH JDH CRACKER JACK 26U ET {MDF} P A42924297
 JDH TS 20W CRACKER JACK 23A ET {DLF HYF IEF} P C03001511
 JDH MS 15T WRANGLER 20W ET P A43006902
LBH 23A MISS CRACKER JACK 99D {DLF HYF IEF} P C03023142
 K 64H RIBSTONE LAD 157K {DLF HYF IEF} C02764939
 LBH 157K MISS RIBSTONE 209T {DLF HYF IEF} C02895542
 LBH 97J MISS RED EXTRA 16M C02805783

Homozygous
Polled

GE+EPD

	CE	BW	WW	YW	Milk	TM	MCE	SC	Cow	SCF	MPI	FMI	RFI	PWG	Fat	REA	MARB
EPD	-1.4	+5.6	+67.0	+99.8	+15.7	+49.2	+1.2	+0.2	+92.8	+7.4	+81.9	+96.0	+98	+32.8	+0.089	+0.31	+0.19
Acc	.38	.63	.53	.54	.26	-	.23	.45	.34	.26	.26	.32	.21	.53	.30	.25	.26

LBH 106T STANDARD 463F

{DLF HYF IEF MSUDF} C03054872



AGA 191G STANDARD ET 73L {DLF HYF IEF} C02796307
 LBH 73L STANDARD 268P {DLF HYF IEF MSUDF} C02847073
 LBH 22B MISS RED DOMINO 102M C02806038
LBH 268P STANDARD 106T {DLF HYF IEF} C02895531
 AGA 121G STANMORE 20J {DLF HYF IEF} C02738219
 LBH 20J MISS STANMORE 142R C02866056
 AGA 102E MISS EXTRA 86K C02754216
 LBH 73L STANDARD 268P {DLF HYF IEF MSUDF} C02847073
 LBH 268P STANDARD 438Z {DLF HYF IEF MSUDF} C02972779
 LBH 157K MISS RIBSTONE 359T {DLF HYF IEF} C02904924
LBH 438Z MISS STANDARD 69C {DLF HYF IEF} C03010059
 LBH 157K RIBSTONE 40W {DLF HYF IEF} C02928516
 LBH 40W MISS RIBSTONE 174Y C02956463
 LBH 235P MISS SUNSHINE 142S C02888216

GE+EPD

	CE	BW	WW	YW	Milk	TM	MCE	SC	Cow	SCF	MPI	FMI	RFI	PWG	Fat	REA	MARB
EPD	+4.6	+6.7	+65.1	+110.6	+14.4	+47.0	+4.6	+2.2	+90.4	+13.2	+126.2	+110.2	+114	+45.5	-0.001	+0.31	+0.04
Acc	.40	.73	.65	.63	.28	-	.25	.50	.38	.30	.30	.37	.30	.63	.34	.29	.32

LBH 268P STANDARD 255G

{DLF HYF IEF MSUDF} C03061924



AGA 277D STANDARD 191G C02684156
 AGA 191G STANDARD ET 73L {DLF HYF IEF} C02796307
 MISS 13P STANDARD AGA 26T C02223509
LBH 73L STANDARD 268P {DLF HYF IEF MSUDF} C02847073
 CTY BRIGADER 22B C02623018
 LBH 22B MISS RED DOMINO 102M C02806038
 AGA 5C MISS ENERLAD 115K C02757199
 AGA 10S STANDARD 137Y C02401224
 GENETIC 137Y LAD 0827 {DLF HYF IEF} C02991155
 AD 9806 EXTRA LADY 4066 {DLF HYF IEF} A42471654
LBH 827 MISS EXTRA GEN 101B {DLF HYF IEF} C02996630
 LBH 157K RIBSTONE 198T {DLF HYF IEF} C02904846
 LBH 198T MISS RIBSTONE 278W C02930866
 LBH 21M MISS STANMORE 307S C02892797

GE+EPD

	CE	BW	WW	YW	Milk	TM	MCE	SC	Cow	SCF	MPI	FMI	RFI	PWG	Fat	REA	MARB
EPD	-6.7	+7.7	+62.0	+93.8	+17.4	+48.4	-3.7	+1.7	+101.6	+12.2	+86.3	+102.0	+87	+31.8	+0.039	+0.25	+0.06
Acc	.39	.55	.48	.48	.29	-	.24	.40	.36	.30	.30	.30	.21	.48	.29	.25	.27

LBH 6103 ADVANCE 542G

{DLF HYF IEF MSUDF} C03064978



HH ADVANCE 0011X ET {DLF HYF IEF} A43073919
 H5 0011 ADVANCE 3114 IET {DLF HYF IEF} A43375348
 H5 MS 246 DOMET 624 {DLF HYF IEF} A42687570
H5 3114 ADVANCE 6103 {DLF HYF IEF MSUDF} C03035739
 CIJ HARMLAND 408 {DLF HYF IEF MSUDF MDF} C02898186
 H5 MS 408 DOMET 211 {DLF HYF IEF} A43283264
 H5 MS 001 DOMET 0231 {DLF HYF IEF} A43079791
 MVF 25G VOLT BRIT LAD 237K C02775029
 MVF 237K STD BRIT LAD 75S {DLF HYF IEF} C02889804
 MVF 201G RED STD LASS 82K C02775544
LBH 75S MISS STD BRIT 203X {DLF HYF IEF} C02952842
 AGA 16F BRIGADER 77H {DLF HYF IEF} C02712393
 LBH 77H MISS RED BRITISHER 58R C02865237
 AGA 4016 MISS STANMORE 43L C02795439

GE+EPD

	CE	BW	WW	YW	Milk	TM	MCE	SC	Cow	SCF	MPI	FMI	RFI	PWG	Fat	REA	MARB
EPD	+7.6	+3.0	+53.7	+94.0	+26.6	+53.5	+10.9	+1.2	+85.9	+17.7	+163.0	+123.1	+88	+40.3	+0.089	+0.21	+0.27
Acc	.34	.57	.49	.49	.26	-	.21	.41	.34	.25	.25	.29	.23	.49	.26	.20	.23

Reference Sires:

MCCOY 147E JOURNEY ET 28H

{DLF HYF IEF MSUDF} P C03077957



Owned with XTC

- KCF BENNETT REVOLUTION X51 {DLFHYFIEFMDF} P C03016494
- RST X51 REVOLUTION 4102 {DLF HYF IEF} P C03026913
- RST MS 1030 TOP SECRET 5128 {DLF HYF IEF} P A42626610
- HILLS-GALORE 44Z REWIND 147E {DLF HYF IEF MSUDF} P C03042926
- JB 531 BRAXTON CAL 605U {DLF HYF IEF MSUDF} P C02938192
- HILLS-GALORE 52R CALLI 44Z {DLF HYF IEF MSUDF} P C02976014
- HILLS-GALORE 32G MAY 52R C02886082
- MCCOY 3J MATADOR 55M P C02819233
- MCCOY 55M ABSOLUTE 49S {DLF HYF IEF} P C02884130
- MCCOY 58G CONNIE 119L P C02795671
- MCCOY 49S KALLA 10D {DLF HYF IEF MSUDF} P C03019952
- TH 6M 755T PINNACLE 31Y {DLF HYF IEF} P C02966770
- MCCOY 31Y KALLA 120B P C02997344
- MCCOY 29R MISS MILLIONAIRE 35T P C02906675



Polled

	CE	BW	WW	YW	Milk	TM	MCE	SC	Cow	SCF	MPI	FMI	RFI	PWG	Fat	REA	MARB
EPD	-1.2	+4.0	+71.9	+118.1	+27.9	+63.9	+2.4	+1.8	+124.6	+19.1	+147.1	+172.4	-	+46.2	-0.001	+0.22	+0.31
Acc	.36	.65	.53	.50	.24	-	.21	.30	.28	.24	.24	.27	-	.50	.22	.18	.20

LBH 6103 ADVANCE 52H

{DLF HYF IEF MSUDF} C03072763



- HH ADVANCE 0011X ET {DLF HYF IEF} A43073919
- H5 0011 ADVANCE 3114 1ET {DLF HYF IEF} A43375348
- H5 MS 246 DOMET 624 {DLF HYF IEF} A42687570
- H5 3114 ADVANCE 6103 {DLF HYF IEF MSUDF} C03035739
- CJH HARLAND 408 {DLF HYF IEF MSUDF MDF} C02898186
- H5 MS 408 DOMET 211 {DLF HYF IEF} A43283264
- H5 MS 001 DOMET 0231 {DLF HYF IEF} A43079791
- K 64H RIBSTONE LAD 157K {DLF HYF IEF} C02764939
- LBH 157K RIBSTONE 40W {DLF HYF IEF} C02928516
- LBH 87M MISS DIAMOND 20S {DLF HYF IEF} C02882347
- LBH 40W MISS RIBSTONE ET 26ZZ {DLF HYF IEF MSUDF} C02981477
- AGA 22B BRIGADER 97J C02738257
- AGA 97J MISS BRIGADER 93L {DLF HYF IEF} C02795453
- AGA 191G MISS STANDARD 209J C02738120



	CE	BW	WW	YW	Milk	TM	MCE	SC	Cow	SCF	MPI	FMI	RFI	PWG	Fat	REA	MARB
EPD	+12.5	-0.3	+48.0	+77.2	+35.3	+59.3	+12.0	+0.8	+77.4	+13.3	+151.7	+127.5	+95	+29.2	-0.011	+0.04	+0.16
Acc	.38	.60	.50	.50	.26	-	.24	.42	.33	.26	.26	.29	.24	.50	.27	.21	.23

LBH 719T VICTOR 112H

{DLF HYF IEF MSUDF} P C03080623



- HRP THM VICTOR 109W 9329 P A23705423
- DRF JWR PRINCE VICTOR 711 {DLF HYF IEF MSUDF} P A41141619
- RHF 964 VICTRA 4057 P A22857143
- TH 122 71H VICTOR 719T {DLF HYF IEF MSUDF MDF} P C02942339
- NJW 1Y WRANGLER 19D {DLF HYF IEF MDF} P C02693158
- KBCR 19D DOMINETTE 122 {DLF IEF} P A42220359
- KBCR 19D DOMINETTE 9112 P A42008924
- ANCHOR 44U {DLF HYF IEF} P C02948147
- ANCHOR 6Y {DLF HYF IEF} P C02976510
- ANCHOR 7W P A43037068
- LVH MISS 6Y ANCHOR 23B {DLF HYF IEF} C03015827
- LBH 39T STERLING 162W {DLF HYF IEF} C02928830
- LBH 162W MISS STERLING 317Z C02971055
- LBH 192N MISS GENERAL 81S {DLF HYF IEF} C02888153



Polled

	CE	BW	WW	YW	Milk	TM	MCE	SC	Cow	SCF	MPI	FMI	RFI	PWG	Fat	REA	MARB
EPD	-1.4	+3.2	+66.9	+101.6	+28.4	+61.9	-2.0	+0.6	+79.9	+14.4	+114.5	+101.2	+109	+34.7	-0.021	+0.33	+0.01
Acc	.41	.56	.48	.48	.29	-	.26	.42	.35	.31	.31	.30	.22	.48	.29	.25	.28

LBH 38T STANDARD DOM 220H

{DLF HYF IEF MSUDF} C03073246



- BAR-OM 656 STD COMM LAD 256B C02527098
- STR STANDARD 256B DOM LAD 68L C02805265
- STR 27Z STANDARD DOMINO 46C C02578591
- STANDARD 68L DOM LAD 38T {DLF HYF IEF} C02903792
- STANDARD 16E RIBSTONE 64H C02713947
- K 64H RIBSTONE LADY 112N {DLF HYF IEF} C02834816
- K 45D SUPER LADY 19H C02706848
- MH DAKOTA 0230 {DLF HYF IEF} A42090398
- MH DAKOTA LAD 6238 1ET C02911195
- MH MISS PATRIOT 971 A41168738
- LBH 6238 MISS DAKOTA 268Z {DLF HYF IEF} C02970781
- XTC KING'S DIAMOND LAD 87M {DLF HYF IEF} C02806207
- LBH 87M MISS DIAMOND 223U {DLF HYF IEF} C02917620
- LBH 91L MISS STANDARD 172N C02827819



	CE	BW	WW	YW	Milk	TM	MCE	SC	Cow	SCF	MPI	FMI	RFI	PWG	Fat	REA	MARB
EPD	-2.0	+8.3	+59.2	+91.6	+29.4	+59.0	-1.7	+1.1	+63.3	+11.8	+99.8	+124.6	+96	+32.4	+0.009	-0.05	+0.21
Acc	.35	.53	.45	.46	.28	-	.23	.41	.34	.29	.29	.28	.20	.45	.27	.23	.25

LBH is committed to raising the best Feed Efficient Herefords possible.

We have been promoting our Herefords as **Practical** and **Efficient**. We are committed to raising the most feed efficient cattle we possibly can. We collect, keep track and report any measurable trait and stress sound-footed cattle with good udders and fleshing ability.



In the fall of 2018 we took **Feed Efficiency testing** to a higher level and installed our own on Ranch GrowSafe feed intake testing facility. We are capable of testing 80 Bulls or 100 Heifers at a time and tested all our Bulls and Heifers for Residual Feed Intake.



Lilybrook's ongoing testing for RFI (Residual Feed Intake)

Over the years we have been taking part in the CHA's RFI research project and fall of 2018 we installed our own GrowSafe Feed testing facility here at the Ranch. Combined we have tested 1104 bulls and 792 heifers so far.

We have chosen to show you the Results of testing by posting the Individual GrowSafe RFI EPD's provided to us by GrowSafe Systems. The EPD shows in **Red** the more efficient bulls, as in feed intake is less than expected. Looking at LBH 200J he is more efficient at **-0.8527** then LBH 451J at **-0.3441** and he way outperformed LBH 390J at 0.3776.

We would like to invite you to look at the full RFI test results on our website. Please don't hesitate to contact us for answers and more info.



What does RFI stand for?

It stands for Residual Feed Intake. Actually RFI is a measure of the variation in feed intake that remains after the requirements for maintenance and growth have been met. **Efficient animals eat less than expected** for their size and growth and have a **negative or low RFI**, while **inefficient animals eat more than expected** for their size and growth and have a **positive or high RFI**. RFI has a good heritability at 0.36 (36%) and little influence or correlation with other traits. Research has shown that selecting for RFI may result in as much as a 9-10% reduction in cowherd maintenance costs, a 10-12% reduction in feed intake, a 25-30% decrease in methane emissions and a 15-20% decrease in manure production. RFI results are achieved through Feed Efficiency Testing, in our case in our GrowSafe Feed Efficiency testing facility.

Sale Bulls
LBH 103F BILLY LAD 2J C03090234

Could be used on Heifers!

Tattoo: **LBH 2J**
 Birth Date: **Jan 24, 2021**

BW:**82** Adj:**82** Ind:**104**
 WW:**722** Adj:**620** Ind:**104**
 YW:**1175** Adj:**1011** Ind:**96**
 REA per 100lbs: **1.15**
 Dec 5/22 Weight: **1575**
 Dec 5/22 Scr. Cir: **42**
GrowSafe RFI EPD: 0.0497
Pigment: Eye: GE/ge
 Scrotal: 100%
 Neck: Feather

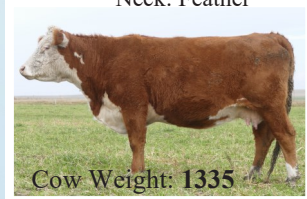

BBSF 42Z BILLY 237B {DLF HYF IEF MSUDF} C02997688
LBH 237B BILLY LAD 103F {DLF HYF IEF MSUDF} C03049028
 LBH 40W MISS RIBSTONE 11Z {DLF HYF IEF} C02970095
 UU SENSATION 2042 {DLF HYF IEF MSUDF} C02980468
LBH 2042 MISS SENSATION 94D {DLF HYF IEF} C03023146
 LBH 397W MISS STANDARD 220B C02997518

	CE	BW	WW	YW	Milk	TM	MCE	SC	Cow	SCF	MPI	FMI	RFI	PWG	Fat	REA	MARB
EPD	+4.0	+2.0	+48.4	+73.3	+36.6	+60.8	+5.2	+1.4	+65.0	+16.2	+140.1	+89.1	+97	+24.9	+0.039	+0.43	+0.19
Acc	.27	.37	.30	.31	.15	-	.17	.31	.18	.14	.14	.19	.19	.30	.18	.13	.16

LBH 8E SENSATION 4J C03090235

Could be used on Heifers!

Tattoo: **LBH 4J**
 Birth Date: **Jan 25, 2021**

BW:**58** Adj:**58** Ind:**128**
 WW:**680** Adj:**707** Ind:**0**
 YW:**1185** Adj:**1022** Ind:**0**
 REA per 100lbs: **1.09**
 Dec 5/22 Weight: **1785**
 Dec 5/22 Scr. Cir: **40**
GrowSafe RFI EPD: -0.3011
Pigment: Eye: 50/0
 Scrotal: 100%
 Neck: Feather

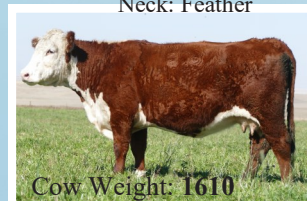

CHURCHILL SENSATION 028X {DLF HYF IEF MDF} C02977432
LBH 028X SENSATION 8E {DLF HYF IEF} C03035853
 LBH 75S MISS STD BRIT 208W {DLF HYF IEF} C02928866
 LBH 38Z GUINNESS 270B {DLF HYF IEF MSUDF} C02997979
LBH 270B MISS GUINNESS 191D {DLF HYF IEF} C03023383
 LBH 39T MISS STERLING 77Z C02970259

	CE	BW	WW	YW	Milk	TM	MCE	SC	Cow	SCF	MPI	FMI	RFI	PWG	Fat	REA	MARB
EPD	+8.5	+2.1	+52.0	+84.6	+32.3	+58.3	+9.9	+1.6	+91.3	+18.6	+167.2	+103.4	+104	+32.6	+0.019	+0.28	+0.10
Acc	.28	.35	.25	.25	.14	-	.17	.18	.18	.12	.12	.15	.21	.25	.13	.03	.12

Sale Bulls

LBH 40W RIBSTONE 7J C03090258

Tattoo: **LBH 7J**
 Birth Date: **Jan 26, 2021**

BW:**82** Adj:**81** Ind:**105**
 WW:**652** Adj:**556** Ind:**93**
 YW:**1195** Adj:**1027** Ind:**98**
 REA per 100lbs: **1.10**
 Dec 5/22 Weight: **1715**
 Dec 5/22 Scr. Cir: **41**
GrowSafe RFI EPD: -0.2010
Pigment: Eye: 100/100
 Scrotal: 100%
 Neck: Small Feather



K 64H RIBSTONE LAD 157K {DLF HYF IEF} C02764939
LBH 157K RIBSTONE 40W {DLF HYF IEF} C02928516
 LBH 87M MISS DIAMOND 20S {DLF HYF IEF} C02882347
 AGA 121G STANMORE 20J {DLF HYF IEF} C02738219
LBH 20J MISS STANMORE 122C {DLF HYF IEF} C03010324
 LBH 75S MISS STD BRIT 161X {DLF HYF IEF} C02943845



Cow Weight: **1580**

	CE	BW	WW	YW	Milk	TM	MCE	SC	Cow	SCF	MPI	FMI	RFI	PWG	Fat	REA	MARB
EPD	+3.5	+4.8	+46.4	+79.6	+37.8	+61.0	+7.4	+1.4	+83.1	+15.4	+138.2	+116.1	+104	+33.2	+0.009	+0.19	+0.16
Acc	.31	.39	.32	.34	.22	-	.25	.33	.25	.20	.20	.22	PE	.32	.22	.19	.21

LBH 719T VICTOR 16J P C03090240

Could be used on Heifers!

Tattoo: **LBH 16J**
 Birth Date: **Jan 29, 2021**

BW:**76** Adj:**77** Ind:**110**
 WW:**682** Adj:**604** Ind:**101**
 YW:**1110** Adj:**976** Ind:**93**
 REA per 100lbs: **1.12**
 Dec 5/22 Weight: **1515**
 Dec 5/22 Scr. Cir: **37.5**
GrowSafe RFI EPD: 0.0915
Pigment: Eye: 0/0
 Scrotal: 100%
 Neck: Small Feather



DRF JWR PRINCE VICTOR 71I {DLF HYF IEF MSUDF} P A41141619
TH 122 71I VICTOR 719T {DLF HYF IEF MSUDF MDF} P C02942339
 KBKR 19D DOMINETTE 122 {DLF IEF} P A42220359
 MCCOY 55M ABSOLUTE 49S {DLF HYF IEF} P C02884130
LBH 49S MISS ABSOLUTE 7E P C03040348
 LBH 6Y MISS ANCHOR 462B {DLF HYF IEF} P C02997948



Cow Weight: **1480**

	CE	BW	WW	YW	Milk	TM	MCE	SC	Cow	SCF	MPI	FMI	RFI	PWG	Fat	REA	MARB
EPD	+7.1	+0.6	+57.8	+83.3	+26.9	+55.8	+3.0	+1.1	+84.7	+19.5	+158.7	+96.4	+97	+25.5	-0.011	+0.18	-0.06
Acc	.35	.37	.30	.32	.21	-	.25	.31	.23	.19	.19	.20	.22	.30	.20	.16	.19

Sale Bulls

LBH 40W RIBSTONE 21J C03084884

Tattoo: **LBH 21J**
 Birth Date: **Jan 29, 2021**

BW:77 Adj:80 Ind:106
 WW:746 Adj:680 Ind:114
 YW:1260 Adj:1126 Ind:107
 REA per 100lbs: .94
 Dec 5/22 Weight: **1890**
 Dec 5/22 Scr. Cir: **38**
GrowSafe RFI EPD: -0.2062

Pigment: Eye: 75/25
 Scrotal: 100%
 Neck: Feather



Medicine Hat Entry



Cow Weight: **1325**

K 64H RIBSTONE LAD 157K {DLF HYF IEF} C02764939
LBH 157K RIBSTONE 40W {DLF HYF IEF} C02928516
 LBH 87M MISS DIAMOND 20S {DLF HYF IEF} C02882347
 H5 3114 ADVANCE 6103 {DLF HYF IEF MSUDF} C03035739
LBH 6103 MISS ADVANCE 365F C03051040
 LBH 438Z MISS STANDARD 325C {DLF HYF IEF} C03011867

	CE	BW	WW	YW	Milk	TM	MCE	SC	Cow	SCF	MPI	FMI	RFI	PWG	Fat	REA	MARB
EPD	+6.9	+4.2	+57.8	+97.4	+35.2	+64.1	+8.2	+0.8	+85.3	+10.7	+126.4	+136.8	+107	+39.6	+0.079	+0.11	+0.32
Acc	.31	.38	.30	.32	.20	-	.24	.31	.23	.16	.16	.21	.24	.30	.21	.17	.20

LBH 40W RIBSTONE 28J C03084885

Tattoo: **LBHD 28J**
 Birth Date: **Jan 30, 2021**

BW:86 Adj:86 Ind:99
 WW:690 Adj:602 Ind:101
 YW:1120 Adj:977 Ind:93
 REA per 100lbs: 1.15
 Dec 5/22 Weight: **1695**
 Dec 5/22 Scr. Cir: **40**
GrowSafe RFI EPD: -0.2983

Pigment: Eye: 5/25
 Scrotal: 100%
 Neck: Feather



Cow Weight: **1300**

K 64H RIBSTONE LAD 157K {DLF HYF IEF} C02764939
LBH 157K RIBSTONE 40W {DLF HYF IEF} C02928516
 LBH 87M MISS DIAMOND 20S {DLF HYF IEF} C02882347
 GENETIC 827 LAD 1123 {DLF HYF IEF} C02976512
LBH 1123 MISS EXTRA GEN 153D {DLF HYF IEF} C03021431
 LBH 2042 MISS SENSATION 11B {DLFHYFIEF} C02995368

	CE	BW	WW	YW	Milk	TM	MCE	SC	Cow	SCF	MPI	FMI	RFI	PWG	Fat	REA	MARB
EPD	+5.4	+3.4	+50.0	+78.3	+37.9	+62.9	+4.0	+1.1	+45.2	+17.7	+150.5	+121.7	+105	+28.3	+0.009	+0.34	+0.24
Acc	.31	.39	.32	.34	.20	-	.24	.33	.24	.19	.19	.22	.22	.32	.22	.18	.21

Sale Bulls

LBH 83A ROYAL RED 33J C03090260

Tattoo: **LBHM 33J**
 Birth Date: **Jan 30, 2021**

BW: **75** Adj: **76** Ind: **112**
 WW: **626** Adj: **557** Ind: **93**
 YW: **1070** Adj: **944** Ind: **90**
 REA per 100lbs: **1.24**
 Dec 5/22 Weight: **1580**
 Dec 5/22 Scr. Cir: **39**
GrowSafe RFI EPD: -0.1869
Pigment: Eye: ge/80
 Scrotal: 100%
 Neck: Red



BP RED STANDARD 137W C02303766
 LCI ROYAL RED ET 83A C02472063
 LCI VOLTAGE LADY 35W C02301302
 LBH 38Z GUINNESS 250C {DLF HYF IEF} C03011000
LBH 250C MISS GUINNESS 413E C03038000
 LBH 256Z MISS STANDARD 345B {DLFHYFIEF} C02997877

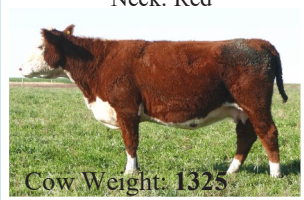

Cow Weight: **1325**

	CE	BW	WW	YW	Milk	TM	MCE	SC	Cow	SCF	MPI	FMI	RFI	PWG	Fat	REA	MARB
EPD	+3.2	+5.1	+44.0	+69.5	+14.8	+36.8	+2.1	+0.6	+80.9	+12.3	+107.0	+93.3	+100	+25.5	+0.009	+0.31	+0.23
Acc	.29	.37	.29	.31	.18	-	.21	.29	.17	.15	.15	.18	PE	.29	.15	.10	.13

LBH 18F ADVANCE 35J C03090254

Tattoo: **LBH 35J**
 Birth Date: **Jan 30, 2021**

BW: **89** Adj: **90** Ind: **94**
 WW: **682** Adj: **607** Ind: **102**
 YW: **1305** Adj: **1152** Ind: **110**
 REA per 100lbs: **.93**
 Dec 5/22 Weight: **1820**
 Dec 5/22 Scr. Cir: **41.5**
GrowSafe RFI EPD: -0.0703
Pigment: Eye: 80/20
 Scrotal: 100%
 Neck: Feather

Calgary Entry

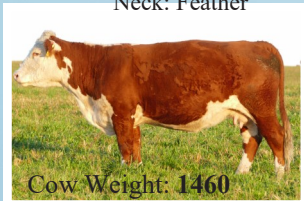

Cow Weight: **1460**

H5 3114 ADVANCE 6103 {DLF HYF IEF MSUDF} C03035739
LBH 6103 ADVANCE 18F {DLF HYF IEF MSUDF} C03048489
 LBH 40W MISS RIBSTONE 121Z {DLF HYF IEF} C02970527
 LBH 38Z GUINNESS 270B {DLF HYF IEF MSUDF} C02997979
LBH 270B MISS GUINNESS 434E {DLF HYF IEF MSUDF} C03038167
 LBH 39T MISS STERLING 172X C02943839

	CE	BW	WW	YW	Milk	TM	MCE	SC	Cow	SCF	MPI	FMI	RFI	PWG	Fat	REA	MARB
EPD	+3.3	+4.1	+59.6	+99.2	+28.2	+58.0	+6.8	+1.7	+95.5	+13.7	+131.0	+119.8	+99	+39.6	+0.009	+0.10	+0.13
Acc	.28	.37	.29	.32	.14	-	.16	.30	.18	.13	.13	.19	.19	.29	.17	.12	.15

Sale Bulls

LBH 40W RIBSTONE 39J C03090253

Calgary Entry

Tattoo: **LBH 39J**
 Birth Date: **Jan 31, 2021**

BW:**91** Adj:**93** Ind:**92**
 WW:**708** Adj:**632** Ind:**106**
 YW:**1235** Adj:**1092** Ind:**104**
 REA per 100lbs: **1.00**
 Dec 5/22 Weight: **1825**
 Dec 5/22 Scr. Cir: **39.5**
GrowSafe RFI EPD: -0.1694
Pigment: Eye: 100/90
 Scrotal: 100%
 Neck: Red



Cow Weight: **1305**

K 64H RIBSTONE LAD 157K {DLF HYF IEF} C02764939
LBH 157K RIBSTONE 40W {DLF HYF IEF} C02928516
 LBH 87M MISS DIAMOND 20S {DLF HYF IEF} C02882347
 R 2Y NORTH STAR 25C {DLF HYF IEF MSUDF} C03023595
LBH 25C MISS NORTH STAR 389E C03037846
 LBH 53W MISS STERLING ET 108B {DLF HYF IEF} C03016155

	CE	BW	WW	YW	Milk	TM	MCE	SC	Cow	SCF	MPI	FMI	RFI	PWG	Fat	REA	MARB
EPD	+0.8	+6.7	+56.0	+91.2	+34.0	+62.0	+4.2	+0.7	+67.3	+13.3	+121.3	+112.0	+103	+35.2	+0.009	+0.32	+0.12
Acc	.30	.37	.30	.32	.19	-	.24	.31	.22	.16	.16	.20	.22	.30	.20	.16	.18

LBH 204F ADVANCE 44J C03090252

Could be used on Heifers!

Tattoo: **LBH 44J**
 Birth Date: **Jan 31, 2021**

BW:**71** Adj:**70** Ind:**121**
 WW:**660** Adj:**571** Ind:**0**
 YW:**1120** Adj:**974** Ind:**0**
 REA per 100lbs: **1.11**
 Dec 5/22 Weight: **1605**
 Dec 5/22 Scr. Cir: **38**
GrowSafe RFI EPD: -0.1352
Pigment: Eye: 40/100
 Scrotal: 100%
 Neck: Small Feather



Cow Weight: **1415**

H5 3114 ADVANCE 6103 {DLF HYF IEF MSUDF} C03035739
LBH 6103 ADVANCE 204F {DLF HYF IEF MSUDF} C03049417
 LBH 38T MISS STANDARD DOM 159C {DLF HYF IEF} C03010340
 LBH 157K RIBSTONE 198T {DLF HYF IEF} C02904846
LBH 198T MISS RIBSTONE 518C {DLF HYF IEF} C03013795
 LBH 268P MISS STANDARD 165T {DLF HYF IEF} C02904824

	CE	BW	WW	YW	Milk	TM	MCE	SC	Cow	SCF	MPI	FMI	RFI	PWG	Fat	REA	MARB
EPD	+15.4	+0.5	+47.5	+71.5	+24.8	+48.6	+10.6	+1.3	+70.7	+15.5	+162.5	+100.5	+97	+24.0	+0.039	+0.03	+0.12
Acc	.27	.38	.26	.27	.15	-	.18	.20	.19	.14	.14	.16	.21	.26	.15	.03	.13

Sale Bulls

LBH 67F MARK DOMINO 45J C03090261

Tattoo: **LBH 45J**
 Birth Date: **Jan 31, 2021**

BW:**87** Adj:**87** Ind:**98**
 WW:**632** Adj:**556** Ind:**93**
 YW:**1155** Adj:**1017** Ind:**97**
 REA per 100lbs: **1.06**
 Dec 5/22 Weight: **1715**
 Dec 5/22 Scr. Cir: **41.5**
GrowSafe RFI EPD: -0.2177
Pigment: Eye: 70/60
 Scrotal: 100%
 Neck: Small Feather



Cow Weight: **1785**

LJS MARK DOMINO 1321 {DLF HYF IEF MSUDF MDF} C03029618
LBH 1321 MARK DOMINO 67F {DLF HYF IEF MSUDF} C03048736
 LBH 40W MISS RIBSTONE 313Z {DLF HYF IEF} C02971059
 AGA 121G STANMORE 20J {DLF HYF IEF} C02738219
LBH 20J MISS STANMORE 123Y {DLF HYF IEF} C02956415
 LBH 87M MISS DIAMOND LAD 16R C02865114

	CE	BW	WW	YW	Milk	TM	MCE	SC	Cow	SCF	MPI	FMI	RFI	PWG	Fat	REA	MARB
EPD	+0.9	+4.9	+56.6	+98.3	+34.2	+62.5	+5.9	+1.6	+107.4	+12.2	+117.9	+141.8	+99	+41.7	-0.001	+0.35	+0.21
Acc	.29	.38	.30	.33	.17	-	.18	.31	.20	.16	.16	.20	PE	.30	.19	.15	.18

LBH 40W RIBSTONE 46J C03090251

Tattoo: **LBH 46J**
 Birth Date: **Jan 31, 2021**

BW:**83** Adj:**83** Ind:**102**
 WW:**752** Adj:**658** Ind:**110**
 YW:**1255** Adj:**1098** Ind:**104**
 REA per 100lbs: **1.11**
 Dec 5/22 Weight: **1815**
 Dec 5/22 Scr. Cir: **41**
GrowSafe RFI EPD: -0.3436
Pigment: Eye: 0/0
 Scrotal: 100%
 Neck: Feather

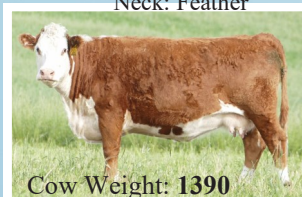

Cow Weight: **1390**

K 64H RIBSTONE LAD 157K {DLF HYF IEF} C02764939
LBH 157K RIBSTONE 40W {DLF HYF IEF} C02928516
 LBH 87M MISS DIAMOND 20S {DLF HYF IEF} C02882347
 GENETIC 827 LAD 1123 {DLF HYF IEF} C02976512
LBH 1123 MISS EXTRA GEN 210D {DLF HYF IEF} C03023367
 LBH 147W MISS STANDARD 266B {DLF HYF IEF} C02997833

	CE	BW	WW	YW	Milk	TM	MCE	SC	Cow	SCF	MPI	FMI	RFI	PWG	Fat	REA	MARB
EPD	+5.7	+4.3	+54.4	+88.5	+35.5	+62.7	+4.9	+1.3	+69.7	+17.9	+153.9	+138.6	+108	+34.1	+0.039	+0.25	+0.31
Acc	.32	.39	.32	.34	.21	-	.25	.33	.24	.19	.19	.22	.22	.32	.22	.18	.20

Sale Bulls

LBH 18F ADVANCE 53J C03084137

Could be used on Heifers!

Tattoo: **LBH 53J**
 Birth Date: **Feb 1, 2021**

BW:77 Adj:80 Ind:107
 WW:762 Adj:700 Ind:117
 YW:1220 Adj:1098 Ind:104
 REA per 100lbs: 1.08
 Dec 5/22 Weight: 1745
 Dec 5/22 Scr. Cir: 40
GrowSafe RFI EPD: -0.1198
Pigment: Eye: 90/80
 Scrotal: 100%
 Neck: Red



H5 3114 ADVANCE 6103 {DLFH YF IEF MSUDF} C03035739
LBH 6103 ADVANCE 18F {DLF HYF IEF MSUDF} C03048489
 LBH 40W MISS RIBSTONE 121Z {DLFH YF IEF} C02970527
 LBH 198T RIBSTONE 256A {DLF HYF IEF} C02984927
LBH 256A MISS RIBSTONE 354F C03050936
 LBH 102T MISS SUPER RIB 435Y {DLFH YF IEF} C02959601



Cow Weight: 1320

	CE	BW	WW	YW	Milk	TM	MCE	SC	Cow	SCF	MPI	FMI	RFI	PWG	Fat	REA	MARB
EPD	+9.1	+2.4	+58.2	+80.2	+28.1	+57.2	+7.5	+1.2	+85.3	+9.4	+120.0	+87.5	+99	+22.0	+0.049	+0.09	+0.18
Acc	.28	.36	.28	.30	.14	-	.17	.29	.17	.11	.11	.18	.20	.28	.16	.11	.14

LBH 18F FOUNTAIN 55J P C03084139

Could be used on Heifers!

Tattoo: **LBH 55J**
 Birth Date: **Feb 1, 2021**

BW:79 Adj:78 Ind:109
 WW:718 Adj:619 Ind:104
 YW:1150 Adj:999 Ind:95
 REA per 100lbs: 1.05
 Dec 5/22 Weight: 1700
 Dec 5/22 Scr. Cir: 38
GrowSafe RFI EPD: 0.0062
Pigment: Eye: 100/100
 Scrotal: 100%
 Neck: Red



Polled



Cow Weight: 1355

J-BAR-B 106A CAPTIVATE 37C {DLF HYF IEF} P C03008650
BAR-RZ 37C FOUNTAIN 18F {DLF HYF IEF MSUDF} P C03049203
 BAR-RZ Z400 BILLOW 37B {DLF HYF IEF MSUDF} P C02999314
 ANCHOR 6Y {DLF HYF IEF} P C02976510
LBH 6Y MISS ANCHOR 462B {DLF HYF IEF} P C02997948
 LBH 39T MISS STERLING 261Z C02970778

	CE	BW	WW	YW	Milk	TM	MCE	SC	Cow	SCF	MPI	FMI	RFI	PWG	Fat	REA	MARB
EPD	+10.7	+1.4	+49.9	+74.7	+26.9	+51.9	+10.8	+0.3	+71.9	+14.4	+151.2	+129.1	+93	+24.8	+0.039	+0.02	+0.19
Acc	.30	.38	.30	.32	.16	-	.18	.31	.19	.13	.13	.19	.21	.30	.17	.11	.15

Sale Bulls

LBH 67F MARK DOMINO 57J C03084140

Could be used on Heifers!

Tattoo: **LBH 57J**
 Birth Date: **Feb 1, 2021**

BW:77 Adj:78 Ind:109
 WW:644 Adj:576 Ind:96
 YW:1230 Adj:1090 Ind:104
 REA per 100lbs: 1.09
 Dec 5/22 Weight: 1865
 Dec 5/22 Scr. Cir: 42
GrowSafe RFI EPD: -0.6809
Pigment: Eye: HugeGE/BigGE
 Scrotal: 100%
 Neck: Red

Calgary Entry

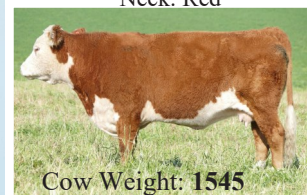

LJS MARK DOMINO 1321 {DLF HYF IEF MSUDF MDF} C03029618
LBH 1321 MARK DOMINO 67F {DLF HYF IEF MSUDF} C03048736
 LBH 40W MISS RIBSTONE 313Z {DLF HYF IEF} C02971059
 AGA 121G STANMORE 20J {DLF HYF IEF} C02738219
LBH 20J MISS STANMORE 253E C03037176
 LBH 6238 MISS DAKOTA 166A {DLF HYF IEF} C02984734

	CE	BW	WW	YW	Milk	TM	MCE	SC	Cow	SCF	MPI	FMI	RFI	PWG	Fat	REA	MARB
EPD	+8.8	+3.1	+55.4	+97.9	+36.1	+63.8	+7.4	+1.9	+97.3	+13.3	+140.4	+165.3	+105	+42.5	+0.009	+0.40	+0.30
Acc	.28	.36	.28	.30	.14	-	.18	.29	.17	.12	.12	.18	PE	.28	.17	.13	.15

LBH 38T STANDARD DOM 62J C03084143

Tattoo: **LBHD 62J**
 Birth Date: **Feb 1, 2021**

BW:90 Adj:89 Ind:95
 WW:768 Adj:665 Ind:112
 YW:1150 Adj:1002 Ind:95
 REA per 100lbs: .97
 Dec 5/22 Weight: 1720
 Dec 5/22 Scr. Cir: 43
GrowSafe RFI EPD: N/A
Pigment: Eye: ge/ge
 Scrotal: 100%
 Neck: Feather

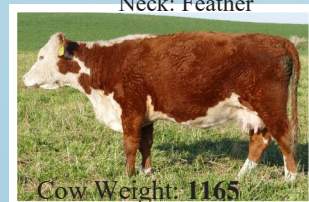

STR STANDARD 256B DOM LAD 68L C02805265
STANDARD 68L DOM LAD 38T {DLF HYF IEF} C02903792
 K 64H RIBSTONE LADY 112N {DLF HYF IEF} C02834816
 GENETIC 827 LAD 1123 {DLF HYF IEF} C02976512
LBH 1123 MISS EXTRA GEN 6C {DLF HYF IEF} C03009260
 LBH 47R MISS STANMORE 85A C02983897

	CE	BW	WW	YW	Milk	TM	MCE	SC	Cow	SCF	MPI	FMI	RFI	PWG	Fat	REA	MARB
EPD	+5.2	+4.2	+48.8	+64.2	+28.9	+53.3	+3.5	+1.6	+15.7	+18.3	+150.6	+90.8	+96	+15.4	+0.009	+0.07	+0.28
Acc	.30	.39	.31	.33	.20	-	.23	.32	.23	.18	.18	.21	PE	.31	.20	.16	.18

Sale Bulls

LBH 18F FOUNTAIN 70J P C03090228

Could be used on Heifers!

Polled/Scurred

Tattoo: **LBH 70J**
 Birth Date: **Feb 2, 2021**

BW:**69** Adj:**76** Ind:**112**
 WW:**646** Adj:**635** Ind:**106**
 YW:**1165** Adj:**1092** Ind:**104**
 REA per 100lbs: **.97**
 Dec 5/22 Weight: **1630**
 Dec 5/22 Scr. Cir: **35.5**
GrowSafe RFI EPD: 0.1019
Pigment: Eye: 0/95
 Scrotal: 100%
 Neck: Feather



J-BAR-B 106A CAPTIVATE 37C {DLF HYF IEF} P C03008650
BAR-RZ 37C FOUNTAIN 18F {DLF HYF IEF MSUDF} P C03049203
 BAR-RZ Z400 BILLOW 37B {DLF HYF IEF MSUDF} P C02999314
 JDH TS 20W CRACKER JACK 23A ET {DLF HYF IEF} P C03001511
LBH 23A MISS CRACKER JACK 165G P C03061525
 LBH 49S MISS ABSOLUTE 122B {DLF HYF IEF} P C02997277

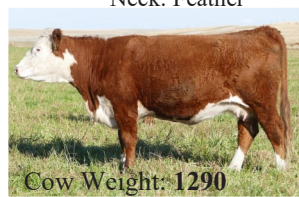

Cow Weight: **1290**

	CE	BW	WW	YW	Milk	TM	MCE	SC	Cow	SCF	MPI	FMI	RFI	PWG	Fat	REA	MARB
EPD	+8.1	+1.9	+56.3	+95.1	+19.1	+47.3	+8.0	+0.5	+114.8	+15.4	+145.9	+149.6	+91	+38.8	+0.039	+0.18	+0.08
Acc	.31	.37	.28	.31	.15	-	.20	.29	.18	.11	.11	.18	.21	.28	.16	.10	.13

LBH 6103 ADVANCE 88J C03084258

Could be used on Heifers!

Tattoo: **LBHR 88J**
 Birth Date: **Feb 3, 2021**

BW:**81** Adj:**80** Ind:**107**
 WW:**538** Adj:**567** Ind:**114**
 YW:**1175** Adj:**1027** Ind:**97**
 REA per 100lbs: **1.06**
 Dec 5/22 Weight: **1800**
 Dec 5/22 Scr. Cir: **42.5**
GrowSafe RFI EPD: -0.2470
Pigment: Eye: 50/50
 Scrotal: 100%
 Neck: Big Feather



H5 0011 ADVANCE 3114 1ET A43375348
H5 3114 ADVANCE 6103 C03035739
 H5 MS 408 DOMET 211 A43283264
 LBH 20J STANMORE ET 265Y {DLF HYF IEF} C02956537
LBH 265Y MISS STANMORE 330A {DLF HYF IEF} C02985388
 LBH 268P MISS STANDARD 269X {DLF HYF IEF} C02944653



Cow Weight: **1740**

	CE	BW	WW	YW	Milk	TM	MCE	SC	Cow	SCF	MPI	FMI	RFI	PWG	Fat	REA	MARB
EPD	+7.1	+3.3	+59.5	+100.4	+25.9	+55.7	+6.7	+1.3	+88.2	+13.0	+134.3	+145.7	+97	+40.9	+0.059	+0.06	+0.29
Acc	.29	.38	.31	.30	.17	-	.21	.30	.22	.16	.16	.18	PE	.30	.15	.12	.14

Sale Bulls

LBH 67F MARK DOMINO 89J C03084259

Could be used on Heifers!

Tattoo: **LBH 89J**
 Birth Date: **Feb 4, 2021**

BW:73 Adj:72 Ind:118
 WW:752 Adj:654 Ind:110
 YW:1175 Adj:1028 Ind:98
 REA per 100lbs: 1.10
 Dec 5/22 Weight: 1575
 Dec 5/22 Scr. Cir: 39
GrowSafe RFI EPD: -0.4072
Pigment: Eye: GE/GE
 Scrotal: 100%
 Neck: Feather



LJS MARK DOMINO 1321 {DLF HYF IEF MSUDF MDF} C03029618
LBH 1321 MARK DOMINO 67F {DLF HYF IEF MSUDF} C03048736
 LBH 40W MISS RIBSTONE 313Z {DLF HYF IEF} C02971059
 GENETIC 137Y LAD 0827 {DLF HYF IEF} C02991155
LBH 827 MISS EXTRA GEN 115B {DLF HYF IEF} C02997268
 LBH 39T MISS STERLING 172X C02943839



	CE	BW	WW	YW	Milk	TM	MCE	SC	Cow	SCF	MPI	FMI	RFI	PWG	Fat	REA	MARB
EPD	+11.1	+1.0	+49.3	+65.3	+37.0	+61.7	+7.6	+1.5	+41.0	+14.0	+147.2	+92.7	+105	+16.0	+0.019	+0.27	+0.30
Acc	.28	.37	.30	.32	.14	-	.17	.31	.18	.14	.14	.19	.19	.30	.18	.13	.16

LBH 189E MARK DOMINO 94J C03084264

Could be used on Heifers!

Tattoo: **LBH 94J**
 Birth Date: **Feb 4, 2021**

BW:67 Adj:74 Ind:116
 WW:638 Adj:632 Ind:106
 YW:1065 Adj:1004 Ind:96
 REA per 100lbs: .95
 Dec 5/22 Weight: 1525
 Dec 5/22 Scr. Cir: 37.5
GrowSafe RFI EPD: -0.2993
Pigment: Eye: 70/20
 Scrotal: 100%
 Neck: Red



LJS MARK DOMINO 1321 {DLF HYF IEF MSUDF MDF} C03029618
LBH 1321 MARK DOMINO 189E {DLF HYF IEF MSUDF} C03040010
 LBH 40W MISS RIBSTONE 121Z {DLF HYF IEF} C02970527
 LBH 268P STANDARD 438Z {DLF HYF IEF MSUDF} C02972779
LBH 438Z MISS STANDARD 311G C03062171
 LBH 20J MISS STANMORE 124Z {DLF HYF IEF} C02970525



	CE	BW	WW	YW	Milk	TM	MCE	SC	Cow	SCF	MPI	FMI	RFI	PWG	Fat	REA	MARB
EPD	+14.7	+0.8	+43.3	+66.0	+33.6	+55.3	+11.1	+1.1	+62.5	+14.2	+157.2	+144.7	+103	+22.7	+0.029	-0.04	+0.41
Acc	.33	.38	.29	.31	.15	-	.22	.30	.20	.13	.13	.19	.23	.29	.18	.13	.16

Sale Bulls

LBH 83A ROYAL RED 111J C03084417

Tattoo: **LBH 111J**
 Birth Date: **Feb 5, 2021**

BW:**86** Adj:**85** Ind:**100**
 WW:**748** Adj:**652** Ind:**109**
 YW:**1125** Adj:**987** Ind:**94**
 REA per 100lbs: **.99**
 Dec 5/22 Weight: **1765**
 Dec 5/22 Scr. Cir: **43.5**
GrowSafe RFI EPD: -0.3235

Pigment: Eye: 90/75
 Scrotal: 100%
 Neck: Red

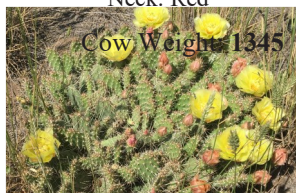

BP RED STANDARD 137W C02303766
 LCI ROYAL RED ET 83A C02472063
 LCI VOLTAGE LADY 35W C02301302
 UU SENSATION 2042 {DLF HYF IEF MSUDF} C02980468
LBH 2042 MISS SENSATION 27B {DLF HYF IEF} C02996576
 LBH 106T MISS STANDARD 148Z {DLF HYF IEF} C02970550

	CE	BW	WW	YW	Milk	TM	MCE	SC	Cow	SCF	MPI	FMI	RFI	PWG	Fat	REA	MARB
EPD	+4.2	+4.0	+53.0	+89.4	+30.9	+57.4	+4.5	+1.3	+82.2	+13.8	+127.8	+124.7	+102	+36.4	+0.029	+0.28	+0.13
Acc	.31	.38	.31	.33	.20	-	.23	.30	.20	.19	.19	.19	.15	.31	.17	.12	.15

LBH 6103 ADVANCE 113J C03084419

Tattoo: **LBH 113J**
 Birth Date: **Feb 5, 2021**

BW:**83** Adj:**86** Ind:**99**
 WW:**708** Adj:**656** Ind:**110**
 YW:**1255** Adj:**1138** Ind:**108**
 REA per 100lbs: **1.15**
 Dec 5/22 Weight: **1820**
 Dec 5/22 Scr. Cir: **38.5**
GrowSafe RFI EPD: -0.0483

Pigment: Eye: 0/50
 Scrotal: 100%
 Neck: Feather



H5 0011 ADVANCE 3114 1ET {DLF HYF IEF} A43375348
H5 3114 ADVANCE 6103 {DLF HYF IEF MSUDF} C03035739
 H5 MS 408 DOMET 211 {DLF HYF IEF} A43283264
 BBSF 42Z BILLY 237B {DLF HYF IEF MSUDF} C02997688
LBH 237B MISS BILLY 149F C03049153
 LBH 40W MISS RIBSTONE 139A {DLFHYFIEF} C02984666

	CE	BW	WW	YW	Milk	TM	MCE	SC	Cow	SCF	MPI	FMI	RFI	PWG	Fat	REA	MARB
EPD	+4.0	+4.0	+63.7	+103.9	+29.8	+61.7	+6.7	+0.6	+99.3	+14.1	+135.6	+112.5	+99	+40.2	+0.039	+0.36	+0.11
Acc	.29	.37	.29	.31	.16	-	.20	.30	.20	.12	.12	.18	.23	.29	.17	.11	.14

Sale Bulls

LBH 39T STERLING 118J C03084421

Calgary Entry

Tattoo: **LBH 118J**
 Birth Date: **Feb 5, 2021**

BW:**83** Adj:**82** Ind:**104**
 WW:**660** Adj:**575** Ind:**96**
 YW:**1115** Adj:**978** Ind:**93**
 REA per 100lbs: **1.14**
 Dec 5/22 Weight: **1780**
 Dec 5/22 Scr. Cir: **38**
GrowSafe RFI EPD: -0.1319
Pigment: Eye: ge/20
 Scrotal: 100%
 Neck: Tiny Feather



CC 129D SUPERMAN 77J {DLFHYFIEFMSUDF} C02733044
 CC 77J STERLING 39T {DLF HYF IEF} C02900023
 CC 56M SYLVIA 3R C02863788
 XTC GUINNESS ET 38Z {DLF HYF IEF MSUDF} C02977892
LBH 38Z MISS GUINNESS 466B {DLF HYF IEF} C02997989
 LBH 40W MISS RIBSTONE 326Y {DLFHYF IEF} C02958004



Cow Weight: **1615**

	CE	BW	WW	YW	Milk	TM	MCE	SC	Cow	SCF	MPI	FMI	RFI	PWG	Fat	REA	MARB
EPD	+1.1	+4.6	+58.4	+85.1	+27.6	+56.8	+4.6	+1.0	+103.2	+13.1	+118.6	+78.9	+101	+26.7	-0.021	+0.38	+0.12
Acc	.31	.38	.31	.33	.19	-	.22	.32	.22	.17	.17	.21	.22	.31	.21	.17	.20

LBH 237B BILLY LAD 121J C03084423

Tattoo: **LBH 121J**
 Birth Date: **Feb 6, 2021**

BW:**87** Adj:**90** Ind:**94**
 WW:**700** Adj:**650** Ind:**109**
 YW:**1210** Adj:**1100** Ind:**105**
 REA per 100lbs: **1.33**
 Dec 5/22 Weight: **1695**
 Dec 5/22 Scr. Cir: **38.5**
GrowSafe RFI EPD: -0.0474
Pigment: Eye: 90/ge
 Scrotal: 100%
 Neck: Small Feather



Cow Weight: **1340**

DONORAH 20X DOMINO LAD 42Z {DLFHYFIEF} C02968811
BBSF 42Z BILLY 237B {DLF HYF IEF MSUDF} C02997688
 BBSF 46P ROBIN 405W {DLF HYF IEF MSUDF} C02934948
 H5 3114 ADVANCE 6103 {DLFHYFIEFMSUDF} C03035739
LBH 6103 MISS ADVANCE 49F C03048719
 LBH 40W MISS RIBSTONE 35A {DLF HYF IEF} C02983915

	CE	BW	WW	YW	Milk	TM	MCE	SC	Cow	SCF	MPI	FMI	RFI	PWG	Fat	REA	MARB
EPD	-0.1	+5.1	+63.6	+94.6	+33.8	+65.6	+4.8	+1.1	+104.4	+14.5	+126.7	+61.7	+101	+31.0	+0.069	+0.57	+0.05
Acc	.28	.37	.29	.31	.16	-	.21	.30	.20	.11	.11	.18	.23	.29	.16	.11	.14

Sale Bulls

LBH 103F BILLY LAD 124J C03084425

Tattoo: **LBH 124J**
 Birth Date: **Feb 6, 2021**

BW:**80** Adj:**81** Ind:**105**
 WW:**628** Adj:**570** Ind:**95**
 YW:**1065** Adj:**955** Ind:**91**
 REA per 100lbs: **1.13**
 Dec 5/22 Weight: **1595**
 Dec 5/22 Scr. Cir: **39.5**
GrowSafe RFI EPD: -0.4152
 Pigment: Eye: 80/50
 Scrotal: 100%
 Neck: Feather



BBSF 42Z BILLY 237B {DLF HYF IEF MSUDF} C02997688
LBH 237B BILLY LAD 103F {DLF HYF IEF MSUDF} C03049028
 LBH 40W MISS RIBSTONE 11Z {DLF HYF IEF} C02970095
 LBH 38Z GUINNESS 250C {DLF HYF IEF} C03011000
LBH 250C MISS GUINNESS 387E C03037811
 LBH 2042 MISS SENSATION 25B {DLFHYFIEF} C02996574

	CE	BW	WW	YW	Milk	TM	MCE	SC	Cow	SCF	MPI	FMI	RFI	PWG	Fat	REA	MARB
EPD	+2.0	+4.0	+47.4	+70.5	+26.6	+50.3	+3.8	+0.9	+63.2	+18.1	+141.2	+85.3	-	+23.1	+0.039	+0.25	+0.25
Acc	.26	.37	.28	.30	.14	-	.16	.29	.17	.11	.11	.18	-	.28	.17	.11	.14

LBH 463F STANDARD 127J C03084428

Could be used on Heifers!

Tattoo: **LBH 127J**
 Birth Date: **Feb 6, 2021**

BW:**82** Adj:**81** Ind:**105**
 WW:**560** Adj:**549** Ind:**96**
 YW:**1045** Adj:**919** Ind:**91**
 REA per 100lbs: **1.25**
 Dec 5/22 Weight: **1615**
 Dec 5/22 Scr. Cir: **43**
GrowSafe RFI EPD: -0.2806
 Pigment: Eye: ge/ge
 Scrotal: 100%
 Neck: Small Feather



LBH 268P STANDARD 106T {DLF HYF IEF} C02895531
LBH 106T STANDARD 463F {DLF HYF IEF MSUDF} C03054872
 LBH 438Z MISS STANDARD 69C {DLF HYF IEF} C03010059
 CHURCHILL SENSATION 028X {DLF HYF IEF MDF} C02977432
LBH 028X MISS SENSATION 81B {DLF HYF IEF} C02996614
 LBH 39U MISS RIBSTONE 90X {DLFHYFIEF} C02944416

	CE	BW	WW	YW	Milk	TM	MCE	SC	Cow	SCF	MPI	FMI	RFI	PWG	Fat	REA	MARB
EPD	+10.2	+3.0	+55.3	+86.3	+24.0	+51.7	+6.3	+1.9	+65.2	+22.2	+183.1	+130.6	+106	+31.0	+0.009	+0.26	+0.18
Acc	.31	.39	.32	.32	.16	-	.19	.29	.20	.17	.17	.19	PE	.32	.18	.14	.16

Sale Bulls LBH 18F FOUNTAIN 137J P C03084539

Tattoo: **LBH 137J**
Birth Date: **Feb 7, 2021**

BW:**85** Adj:**84** Ind:**102**
WW:**548** Adj:**585** Ind:**118**
YW:**1235** Adj:**1090** Ind:**103**
REA per 100lbs: **.99**
Dec 5/22 Weight: **1870**
Dec 5/22 Scr. Cir: **39**
GrowSafe RFI EPD: 0.2287
Pigment: Eye: 100/95
Scrotal: 100%
Neck: Red



J-BAR-B 106A CAPTIVATE 37C {DLF HYF IEF} P C03008650
BAR-RZ 37C FOUNTAIN 18F {DLF HYF IEF MSUDF} P C03049203
BAR-RZ Z400 BILLOW 37B {DLF HYF IEF MSUDF} P C02999314
MCCOY 58G JACKPOT ET 105X {DLF HYF IEF} P C02943921
LBH 105X MISS JP GALAXY 168A {DLF HYF IEF} P C02984732
LBH 20J MISS STANMORE 113R {DLFHYFIEF} C02865563



Cow Weight: **1770**

	CE	BW	WW	YW	Milk	TM	MCE	SC	Cow	SCF	MPI	FMI	RFI	PWG	Fat	REA	MARB
EPD	+7.0	+3.5	+59.5	+104.5	+17.4	+47.2	+8.5	+0.7	+119.1	+15.8	+147.8	+160.1	+89	+45.0	+0.029	+0.17	+0.08
Acc	.29	.38	.30	.32	.16	-	.18	.28	.19	.14	.14	.18	.20	.30	.16	.12	.14

LBH 40W RIBSTONE 142J C03084535

Tattoo: **LBH 142J**
Birth Date: **Feb 7, 2021**

BW:**94** Adj:**95** Ind:**89**
WW:**684** Adj:**621** Ind:**104**
YW:**1120** Adj:**1006** Ind:**96**
REA per 100lbs: **1.09**
Dec 5/22 Weight: **1500**
Dec 5/22 Scr. Cir: **39**
GrowSafe RFI EPD: -0.1864
Pigment: Eye: 100/85
Scrotal: 100%
Neck: Small Feather



K 64H RIBSTONE LAD 157K {DLF HYF IEF} C02764939
LBH 157K RIBSTONE 40W {DLF HYF IEF} C02928516
LBH 87M MISS DIAMOND 20S {DLF HYF IEF} C02882347
LJS MARK DOMINO 1321 {DLF HYF IEF MSUDF MDF} C03029618
LBH 1321 MISS MARK DOMINO 190E C03040359
LBH 827 MISS EXTRA GEN 101B {DLFHYFIEF} C02996630



Cow Weight: **1210**

	CE	BW	WW	YW	Milk	TM	MCE	SC	Cow	SCF	MPI	FMI	RFI	PWG	Fat	REA	MARB
EPD	+0.5	+6.1	+54.6	+90.8	+37.5	+64.8	+3.1	+1.5	+62.2	+11.6	+111.5	+132.2	+103	+36.2	+0.009	+0.36	+0.27
Acc	.31	.38	.30	.32	.20	-	.25	.32	.23	.17	.17	.21	.22	.30	.21	.17	.20

Sale Bulls

LBH 463F STANDARD 147J C03084530

Tattoo: **LBHM 147J**
 Birth Date: **Feb 7, 2021**

BW:**100** Adj:**99** Ind:**86**
 WW:**642** Adj:**563** Ind:**94**
 YW:**1155** Adj:**1018** Ind:**97**
 REA per 100lbs: **1.03**
 Dec 5/22 Weight: **1785**
 Dec 5/22 Scr. Cir: **42.5**
GrowSafe RFI EPD: -0.4219

Pigment: Eye: 100/ge
 Scrotal: 100%
 Neck: Feather



Medicine Hat Entry



Cow Weight: **1685**

LBH 268P STANDARD 106T {DLF HYF IEF} C02895531
LBH 106T STANDARD 463F {DLF HYF IEF MSUDF} C03054872
 LBH 438Z MISS STANDARD 69C {DLF HYF IEF} C03010059
 LBH 157K RIBSTONE 40W {DLF HYF IEF} C02928516
LBH 40W MISS RIBSTONE 443B {DLF HYF IEF} C02997936
 LBH 75S MISS STD BRIT 347W {DLF HYF IEF} C02932469

	CE	BW	WW	YW	Milk	TM	MCE	SC	Cow	SCF	MPI	FMI	RFI	PWG	Fat	REA	MARB
EPD	-4.5	+7.9	+56.4	+97.5	+25.6	+53.8	+2.1	+2.0	+96.9	+15.1	+114.3	+107.2	+112	+41.1	+0.019	+0.13	+0.16
Acc	.30	.40	.33	.35	.17	-	.20	.33	.22	.17	.17	.21	PE	.33	.20	.16	.18

LBH 40W RIBSTONE 148J C03084542

Tattoo: **LBH 148J**
 Birth Date: **Feb 8, 2021**

BW:**87** Adj:**90** Ind:**94**
 WW:**630** Adj:**589** Ind:**99**
 YW:**1010** Adj:**923** Ind:**88**
 REA per 100lbs: **1.13**
 Dec 5/22 Weight: **1605**
 Dec 5/22 Scr. Cir: **41.5**
GrowSafe RFI EPD: -0.0766

Pigment: Eye: 100/60
 Scrotal: 100%
 Neck: Big Feather



Cow Weight: **1165**

K 64H RIBSTONE LAD 157K {DLF HYF IEF} C02764939
LBH 157K RIBSTONE 40W {DLF HYF IEF} C02928516
 LBH 87M MISS DIAMOND 20S {DLF HYF IEF} C02882347
 BBSF 42Z BILLY 237B {DLF HYF IEF MSUDF} C02997688
LBH 237B MISS BILLY 198F C03049421
 LBH 45S MISS ASTER 283Y {DLF HYF IEFMSUDF} C02956604

	CE	BW	WW	YW	Milk	TM	MCE	SC	Cow	SCF	MPI	FMI	RFI	PWG	Fat	REA	MARB
EPD	+2.1	+5.5	+49.5	+72.4	+31.5	+56.3	+5.3	+1.3	+63.4	+12.7	+119.4	+104.1	+104	+22.9	+0.039	+0.06	+0.29
Acc	.31	.38	.30	.33	.20	-	.25	.31	.23	.16	.16	.21	PE	.30	.21	.17	.19

Sale Bulls

LBH 40W RIBSTONE 152J C03100128

Tattoo: **LBH 152J**
 Birth Date: **Feb 8, 2021**

BW:**98** Adj:**101** Ind:**84**
 WW:**618** Adj:**585** Ind:**98**
 YW:**990** Adj:**917** Ind:**87**
 REA per 100lbs: **1.16**
 Dec 5/22 Weight: **1535**
 Dec 5/22 Scr. Cir: **37**
GrowSafe RFI EPD: -0.5507
Pigment: Eye: 90/25
 Scrotal: 100%
 Neck: Big Feather



K 64H RIBSTONE LAD 157K {DLF HYF IEF} C02764939
LBH 157K RIBSTONE 40W {DLF HYF IEF} C02928516
 LBH 87M MISS DIAMOND 20S {DLF HYF IEF} C02882347
 LBH 38E SILVER PRIDE 52N {DLF HYF IEF} C02827709
LBH 52N MISS SILVER PRIDE 10T {DLF HYF IEF} C02895525
 LBH 13G MISS GENERAL 140N C02827758

	CE	BW	WW	YW	Milk	TM	MCE	SC	Cow	SCF	MPI	FMI	RFI	PWG	Fat	REA	MARB
EPD	-3.2	+7.8	+47.7	+70.6	+30.0	+53.9	+1.3	+0.4	+68.5	+12.1	+99.2	+103.5	+108	+22.9	+0.029	0.00	+0.28
Acc	.30	.39	.32	.34	.22	-	.25	.34	.24	.19	.19	.22	PE	.32	.22	.19	.19

LBH 18F FOUNTAIN 154J P C03084546

Could be used on Heifers!

Tattoo: **LBH 154J**
 Birth Date: **Feb 8, 2021**

BW:**73** Adj:**73** Ind:**116**
 WW:**720** Adj:**644** Ind:**108**
 YW:**1190** Adj:**1060** Ind:**101**
 REA per 100lbs: **1.07**
 Dec 5/22 Weight: **1730**
 Dec 5/22 Scr. Cir: **36.5**
GrowSafe RFI EPD: 0.1213
Pigment: Eye: 0/0
 Scrotal: 100%
 Neck: Small Feather



J-BAR-B 106A CAPTIVATE 37C {DLF HYF IEF} P C03008650
BAR-RZ 37C FOUNTAIN 18F {DLF HYF IEF MSUDF} P C03049203
 BAR-RZ Z400 BILLOW 37B {DLF HYF IEF MSUDF} P C02999314
 JDH TS 20W CRACKER JACK 23A ET {DLF HYF IEF} P C03001511
LBH 23A MISS CRACKER JACK 282D {DLF HYF IEF} P C03023423
 LBH 40W MISS RIBSTONE ET 18A {DLF HYF IEF} C02992142

	CE	BW	WW	YW	Milk	TM	MCE	SC	Cow	SCF	MPI	FMI	RFI	PWG	Fat	REA	MARB
EPD	+12.7	+1.5	+54.1	+81.1	+22.9	+50.0	+9.6	+0.2	+100.3	+12.9	+144.6	+134.5	+90	+27.0	+0.019	+0.30	+0.06
Acc	.29	.38	.30	.33	.16	-	.18	.31	.19	.14	.14	.19	.20	.30	.17	.11	.14

Sale Bulls

LBH 103F BILLY LAD 156J C03090224

Tattoo: **LBH 156J**
 Birth Date: **Feb 8, 2021**

BW:**87** Adj:**88** Ind:**97**
 WW:**722** Adj:**663** Ind:**111**
 YW:**1200** Adj:**1091** Ind:**104**
 REA per 100lbs: **1.15**
 Dec 5/22 Weight: **1755**
 Dec 5/22 Scr. Cir: **42**
GrowSafe RFI EPD: -0.1660

Pigment: Eye: 50/GE
 Scrotal: 100%
 Neck: Small Feather



BBSF 42Z BILLY 237B {DLF HYF IEF MSUDF} C02997688
LBH 237B BILLY LAD 103F {DLF HYF IEF MSUDF} C03049028
 LBH 40W MISS RIBSTONE 11Z {DLF HYF IEF} C02970095
 MVF 237K STD BRIT LAD 75S {DLF HYF IEF} C02889804
LBH 75S MISS STD BRIT 203X {DLF HYF IEF} C02952842
 LBH 77H MISS RED BRITISHER 58R C02865237

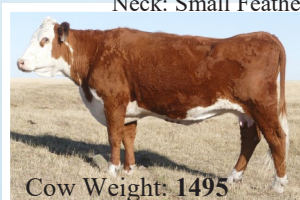

Cow Weight: **1495**

	CE	BW	WW	YW	Milk	TM	MCE	SC	Cow	SCF	MPI	FMI	RFI	PWG	Fat	REA	MARB
EPD	-1.7	+6.0	+57.8	+91.8	+26.9	+55.8	+5.1	+1.5	+90.0	+17.0	+134.5	+91.6	+101	+34.0	+0.029	+0.31	+0.23
Acc	.26	.38	.30	.32	.14	-	.17	.31	.19	.14	.14	.19	.19	.30	.18	.12	.15

LBH 40W RIBSTONE 157J C03084544

Tattoo: **LBH 157J**
 Birth Date: **Feb 8, 2021**

BW:**88** Adj:**88** Ind:**97**
 WW:**760** Adj:**679** Ind:**114**
 YW:**1310** Adj:**1167** Ind:**111**
 REA per 100lbs: **1.00**
 Dec 5/22 Weight: **1920**
 Dec 5/22 Scr. Cir: **42**
GrowSafe RFI EPD: -0.3597

Pigment: Eye: 95/20
 Scrotal: 100%
 Neck: Small Feather



K 64H RIBSTONE LAD 157K {DLF HYF IEF} C02764939
LBH 157K RIBSTONE 40W {DLF HYF IEF} C02928516
 LBH 87M MISS DIAMOND 20S {DLF HYF IEF} C02882347
 CL 1 DOMINO 955W {DLF HYF IEF} C02997476
LBH 955W MISS DOMINO 43D {DLF HYF IEF} C03023013
 LBH 45S MISS ASTER 129W C02928805



Cow Weight: **1585**

	CE	BW	WW	YW	Milk	TM	MCE	SC	Cow	SCF	MPI	FMI	RFI	PWG	Fat	REA	MARB
EPD	+0.1	+6.0	+57.9	+99.7	+36.6	+65.6	+4.3	+1.5	+100.8	+9.3	+100.3	+117.9	+109	+41.8	+0.019	+0.36	+0.18
Acc	.32	.39	.32	.34	.22	-	.25	.33	.24	.20	.20	.22	.23	.32	.23	.19	.21

Sale Bulls

LBH 40W RIBSTONE ET 165J {DLF HYF IEF MSUDF} C03100129

Calgary Entry

Tattoo: **LBH 165J**
 Birth Date: **Feb 9, 2021**

BW:**103** Adj:**103** Ind:**0**
 WW:**724** Adj:**649** Ind:**0**
 YW:**1290** Adj:**1152** Ind:**0**
 REA per 100lbs: **1.11**
 Dec 5/22 Weight: **1800**
 Dec 5/22 Scr. Cir: **39.5**
GrowSafe RFI EPD: -0.0655
Pigment: Eye: 80/90
 Scrotal: 65%
 Neck: Feather

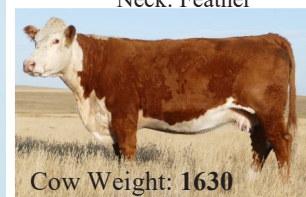

Cow Weight: **1630**

K 64H RIBSTONE LAD 157K {DLF HYF IEF} C02764939
LBH 157K RIBSTONE 40W {DLF HYF IEF} C02928516
 LBH 87M MISS DIAMOND 20S {DLF HYF IEF} C02882347
 UU SENSATION 2042 {DLF HYF IEF MSUDF} C02980468
LBH 2042 MISS SENSATION 79E {DLF HYF IEF MSUDF} C03036315
 LBH 256A MISS RIBSTONE 9C {DLF HYF IEF} C03009262



	CE	BW	WW	YW	Milk	TM	MCE	SC	Cow	SCF	MPI	FMI	RFI	PWG	Fat	REA	MARB
EPD	-0.4	+5.6	+60.7	+101.2	+42.2	+72.6	+2.4	+0.8	+110.3	+11.1	+107.7	+149.2	+106	+40.5	-0.021	+0.29	+0.05
Acc	.35	.43	.40	.41	.28	-	.23	.35	.35	.28	.28	.19	PE	.40	.10	.10	.10

LBH 719T VICTOR 169J P C03084675

Tattoo: **LBHR 169J**
 Birth Date: **Feb 9, 2021**

BW:**84** Adj:**84** Ind:**101**
 WW:**624** Adj:**559** Ind:**94**
 YW:**1130** Adj:**1009** Ind:**96**
 REA per 100lbs: **1.09**
 Dec 5/22 Weight: **1505**
 Dec 5/22 Scr. Cir: **38**
GrowSafe RFI EPD: -0.2651
Pigment: Eye: 80/60
 Scrotal: 100%
 Neck: Small Feather



Cow Weight: **1525**

Polled

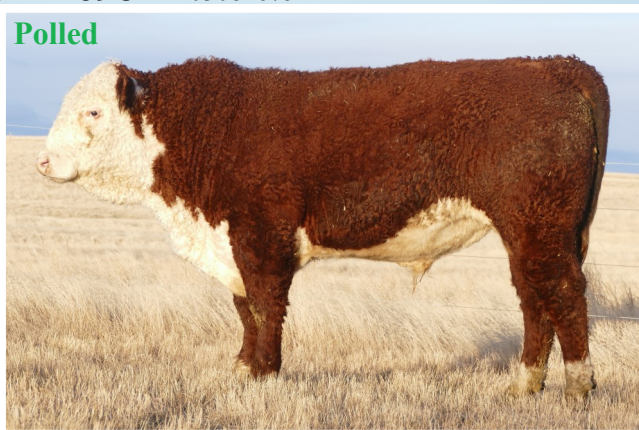

DRF JWR PRINCE VICTOR 71I {DLF HYF IEF MSUDF} P A41141619
TH 122 71I VICTOR 719T {DLF HYF IEF MSUDF MDF} P C02942339
 KBKR 19D DOMINETTE 122 {DLF IEF} P A42220359
 ANCHOR 6Y {DLF HYF IEF} P C02976510
LBH 6Y MISS ANCHOR 59D {DLF HYF IEF} P C03023100
 LBH 36N MISS BEYOND 59B {DLF HYF IEF} P C03017096

	CE	BW	WW	YW	Milk	TM	MCE	SC	Cow	SCF	MPI	FMI	RFI	PWG	Fat	REA	MARB
EPD	+0.2	+3.9	+58.5	+89.1	+26.0	+55.3	-1.1	+0.9	+83.0	+18.3	+134.6	+121.3	+104	+30.6	-0.011	+0.15	+0.06
Acc	.35	.38	.32	.34	.21	-	.25	.32	.24	.21	.21	.22	.21	.32	.22	.19	.21

Sale Bulls

LBH 40W RIBSTONE 182J C03084692

Tattoo: **LBHM 182J**
 Birth Date: **Feb 11, 2021**

BW:**77** Adj:**80** Ind:**107**
 WW:**614** Adj:**578** Ind:**97**
 YW:**992** Adj:**913** Ind:**87**
 REA per 100lbs: **1.21**
 Dec 5/22 Weight: **1545**
 Dec 5/22 Scr. Cir: **37**
GrowSafe RFI EPD: -0.1612

Pigment: Eye: 30/80
 Scrotal: 70%
 Neck: Big Feather



K 64H RIBSTONE LAD 157K {DLF HYF IEF} C02764939
LBH 157K RIBSTONE 40W {DLF HYF IEF} C02928516
 LBH 87M MISS DIAMOND 20S {DLF HYF IEF} C02882347
 BBSF 42Z BILLY 237B {DLF HYF IEF MSUDF} C02997688
LBH 237B MISS BILLY 162F C03049316
 LBH 52N MISS SILVER PRIDE 128U {DLF HYF IEF} C02910256



Cow Weight: **1330**

	CE	BW	WW	YW	Milk	TM	MCE	SC	Cow	SCF	MPI	FMI	RFI	PWG	Fat	REA	MARB
EPD	+5.2	+4.1	+48.5	+67.5	+34.9	+59.2	+6.4	+0.6	+78.9	+12.9	+127.2	+104.6	-	+19.0	+0.049	+0.08	+0.36
Acc	.30	.38	.30	.32	.20	-	.24	.31	.23	.16	.16	.20	-	.30	.20	.16	.18

LBH 6103 ADVANCE 184J C03084694

Tattoo: **LBH 184J**
 Birth Date: **Feb 11, 2021**

BW:**98** Adj:**96** Ind:**88**
 WW:**648** Adj:**575** Ind:**96**
 YW:**1120** Adj:**998** Ind:**95**
 REA per 100lbs: **1.12**
 Dec 5/22 Weight: **1760**
 Dec 5/22 Scr. Cir: **44.5**
GrowSafe RFI EPD: 0.1102

Pigment: Eye: 100/90
 Scrotal: 100%
 Neck: Feather

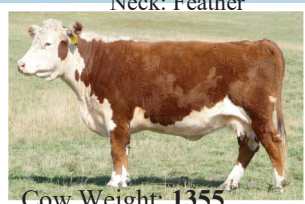

Cow Weight: **1355**

H5 0011 ADVANCE 3114 1ET {DLF HYF IEF} A43375348
H5 3114 ADVANCE 6103 {DLF HYF IEF MSUDF} C03035739
 H5 MS 408 DOMET 211 {DLF HYF IEF} A43283264
 LBH 168T STANDARD 397W {DLF HYF IEF} C02935104
LBH 397W MISS STANDARD 100A {DLF HYF IEF} C02984700
 LBH 52N MISS SILVER PRIDE 152S {DLF HYF IEF} C02888181

	CE	BW	WW	YW	Milk	TM	MCE	SC	Cow	SCF	MPI	FMI	RFI	PWG	Fat	REA	MARB
EPD	+4.3	+5.4	+53.8	+90.5	+27.9	+54.8	+6.1	+1.4	+80.7	+14.5	+134.3	+144.2	+92	+36.7	+0.049	+0.39	+0.23
Acc	.30	.39	.32	.34	.18	-	.21	.34	.22	.15	.15	.20	PE	.32	.19	.14	.16

Sale Bulls

LBH 18F FOUNTAIN 193J P C03084701

Tattoo: **LBHM 193J**
 Birth Date: **Feb 11, 2021**

BW:**91** Adj:**91** Ind:**93**
 WW:**708** Adj:**639** Ind:**107**
 YW:**1285** Adj:**1154** Ind:**110**
 REA per 100lbs: **1.11**
 Dec 5/22 Weight: **1920**
 Dec 5/22 Scr. Cir: **42**
GrowSafe RFI EPD: 0.2901
Pigment: Eye: ge/ge
 Scrotal: 100%
 Neck: Red



Cow Weight: **1645**



J-BAR-B 106A CAPTIVATE 37C {DLF HYF IEF} P C03008650
BAR-RZ 37C FOUNTAIN 18F {DLF HYF IEF MSUDF} P C03049203
 BAR-RZ Z400 BILLOW 37B {DLF HYF IEF MSUDF} P C02999314
 MCCOY 58G JACKPOT ET 105X {DLF HYF IEF} P C02943921
LBH 105X MISS JP GALAXY 487D {DLF HYF IEF} P C03024736
 LBH 198T MISS RIBSTONE 344W {DLF HYF IEF} C02932468

	CE	BW	WW	YW	Milk	TM	MCE	SC	Cow	SCF	MPI	FMI	RFI	PWG	Fat	REA	MARB
EPD	-0.2	+4.6	+63.1	+109.9	+25.5	+57.1	+4.0	+1.3	+128.3	+15.0	+126.0	+129.7	+89	+46.8	+0.029	+0.30	-0.03
Acc	.29	.38	.31	.32	.17	-	.18	.31	.20	.14	.14	.19	.21	.31	.17	.12	.15

LBH 237B BILLY LAD 197J C03084705

Tattoo: **LBH 197J**
 Birth Date: **Feb 12, 2021**

BW:**105** Adj:**104** Ind:**82**
 WW:**616** Adj:**621** Ind:**109**
 YW:**1210** Adj:**1086** Ind:**108**
 REA per 100lbs: **1.13**
 Dec 5/22 Weight: **1730**
 Dec 5/22 Scr. Cir: **41**
GrowSafe RFI EPD: -0.3739
Pigment: Eye: 100/75
 Scrotal: 100%
 Neck: Tiny Feather



Cow Weight: **1335**



DONORAH 20X DOMINO LAD 42Z {DLF HYF IEF} C02968811
BBSF 42Z BILLY 237B {DLF HYF IEF MSUDF} C02997688
 BBSF 46P ROBIN 405W {DLF HYF IEF MSUDF} C02934948
 K 64H RIBSTONE LAD 157K {DLF HYF IEF} C02764939
LBH 157K MISS RIBSTONE ET 97Z {DLF HYF IEF} C02981469
 LBH 87M MISS DIAMOND 20S {DLF HYF IEF} C02882347

	CE	BW	WW	YW	Milk	TM	MCE	SC	Cow	SCF	MPI	FMI	RFI	PWG	Fat	REA	MARB
EPD	-5.0	+8.5	+63.8	+100.6	+32.3	+64.2	+0.2	+1.1	+84.7	+13.8	+108.6	+101.6	+108	+36.8	+0.029	+0.42	+0.16
Acc	.31	.39	.32	.31	.20	-	.24	.31	.23	.16	.16	.18	.24	.31	.15	.13	.13

Sale Bulls

LBH 432D ROYAL AMIGO 200J C03084708

Could be used on Heifers!

Tattoo: **LBH 200J**

Birth Date: **Feb 12, 2021**

BW:**81** Adj:**82** Ind:**103**

WW:**626** Adj:**577** Ind:**97**

YW:**1120** Adj:**1018** Ind:**97**

REA per 100lbs: **1.16**

Dec 5/22 Weight: **1650**

Dec 5/22 Scr. Cir: **38**

GrowSafe RFI EPD: -0.8527

Pigment: Eye: 80/0

Scrotal: 100%

Neck: Feather



- LBH 174S ROYAL AMIGO 162A {DLFHYFIEF} C02984738
- LBH 162A ROYAL AMIGO 432D** {DLFHYFIEFMSUDF} C03024715
- LBH 827MISS EXTRA GEN 151B {DLFHYFIEFMSUDF} C02997351
- LBH 955W DOMINO 7C {DLFHYFIEF} C03009261
- LBH 7C MISS DOMINO 339E** C03037529
- LBH 1123 EXTRA GEN 364B {DLFHYFIEF} C02997889



Cow Weight: **1280**

	CE	BW	WW	YW	Milk	TM	MCE	SC	Cow	SCF	MPI	FMI	RFI	PWG	Fat	REA	MARB
EPD	+4.3	+3.2	+44.8	+79.6	+27.2	+49.6	+1.1	+0.7	+76.5	+15.3	+125.6	+113.7	+102	+34.8	+0.039	+0.23	+0.16
Acc	.29	.37	.28	.31	.12	-	.18	.29	.17	.11	.11	.18	PE	.28	.16	.11	.13

LBH 89F RIBSTONE 206J C03084713

Tattoo: **LBH 206J**

Birth Date: **Feb 12, 2021**

BW:**103** Adj:**103** Ind:**83**

WW:**652** Adj:**589** Ind:**99**

YW:**1100** Adj:**990** Ind:**94**

REA per 100lbs: **1.09**

Dec 5/22 Weight: **1540**

Dec 5/22 Scr. Cir: **38.5**

GrowSafe RFI EPD: 0.1017

Pigment: Eye: 0/0

Scrotal: 100%

Neck: Feather



Cow Weight: **1435**

- LBH 157K RIBSTONE 40W {DLFHYFIEF} C02928516
- LBH 40W RIBSTONE 89F** {DLFHYFIEFMSUDF} C03048866
- LBH 2042 MISS SENSATION 519B {DLFHYFIEF} C03000563
- AGA 121G STANMORE 20J {DLFHYFIEF} C02738219
- LBH 20J MISS STANMORE 245D** {DLFHYFIEF} C03023338
- LBH 268P MISS STANDARD 160U {DLFHYFIEF} C02917614

	CE	BW	WW	YW	Milk	TM	MCE	SC	Cow	SCF	MPI	FMI	RFI	PWG	Fat	REA	MARB
EPD	-4.9	+8.2	+53.7	+89.6	+31.0	+57.9	+1.6	+1.0	+85.3	+15.1	+113.6	+115.1	+94	+35.9	+0.019	+0.12	+0.10
Acc	.28	.38	.30	.32	.16	-	.18	.31	.20	.16	.16	.19	.18	.30	.18	.14	.16

Sale Bulls

LBH 397W STANDARD 208J C03084715

Tattoo: **LBH 208J**
 Birth Date: **Feb 12, 2021**

BW:**84** Adj:**83** Ind:**103**
 WW:**712** Adj:**633** Ind:**106**
 YW:**1195** Adj:**1066** Ind:**101**
 REA per 100lbs: **1.06**
 Dec 5/22 Weight: **1620**
 Dec 5/22 Scr. Cir: **43**
GrowSafe RFI EPD: -0.3067
Pigment: Eye: 40/ge90
 Scrotal: 100%
 Neck: Small Feather



Cow Weight: **1405**

LBH 268P STANDARD 168T {DLF HYF IEF} C02904825
LBH 168T STANDARD 397W {DLF HYF IEF} C02935104
 LBH 193N MISS GENERAL 109T {DLF HYF IEF} C02904790
 UU SENSATION 2042 {DLF HYF IEF MSUDF} C02980468
LBH 2042 MISS SENSATION 118B {DLF HYF IEF} C03016154
 LBH 157K MISS RIBSTONE ET 48Z {DLF HYF IEF} C02981462

	CE	BW	WW	YW	Milk	TM	MCE	SC	Cow	SCF	MPI	FMI	RFI	PWG	Fat	REA	MARB
EPD	+4.3	+4.1	+45.9	+74.4	+31.0	+54.0	+1.2	+1.6	+76.5	+14.5	+122.5	+81.1	+103	+28.5	+0.029	+0.79	+0.02
Acc	.30	.38	.31	.33	.17	-	.20	.32	.21	.15	.15	.21	.20	.31	.21	.17	.19

LBH 27F BILLY LAD 211J C03084718

Could be used on Heifers!

Tattoo: **LBH 211J**
 Birth Date: **Feb 13, 2021**

BW:**78** Adj:**86** Ind:**99**
 WW:**664** Adj:**674** Ind:**113**
 YW:**1155** Adj:**1112** Ind:**106**
 REA per 100lbs: **1.09**
 Dec 5/22 Weight: **1535**
 Dec 5/22 Scr. Cir: **40**
GrowSafe RFI EPD: -0.2053
Pigment: Eye: 70/ge
 Scrotal: 100%
 Neck: Red

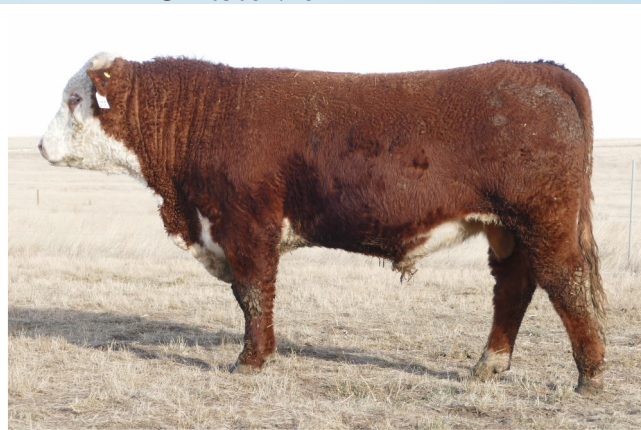

Cow Weight: **966**

BBSF 42Z BILLY 237B {DLF HYF IEF MSUDF} C02997688
LBH 237B BILLY LAD 27F {DLF HYF IEF MSUDF} C03048482
 LBH 028X MISS SENSATION 81B {DLF HYF IEF} C02996614
 LBH 955W DOMINO 7C {DLF HYF IEF} C03009261
LBH 7C MISS DOMINO 376G C03062366
 LBH 40W MISS RIBSTONE ET 262Z {DLF HYF IEF MSUDF} C02981477

	CE	BW	WW	YW	Milk	TM	MCE	SC	Cow	SCF	MPI	FMI	RFI	PWG	Fat	REA	MARB
EPD	+6.4	+3.2	+58.4	+80.6	+35.5	+64.7	+6.7	+1.8	+54.9	+16.6	+152.9	+89.1	+102	+22.2	+0.029	+0.32	+0.16
Acc	.32	.37	.28	.30	.13	-	.19	.29	.17	.11	.11	.18	.20	.28	.16	.11	.14

Sale Bulls

LBH 237B BILLY LAD 217J C03084722

Tattoo: **LBH 217J**
 Birth Date: **Feb 13, 2021**

BW:**92** Adj:**91** Ind:**94**
 WW:**644** Adj:**575** Ind:**96**
 YW:**1170** Adj:**1047** Ind:**100**
 REA per 100lbs: **1.04**
 Dec 5/22 Weight: **1640**
 Dec 5/22 Scr. Cir: **37**
GrowSafe RFI EPD: -0.3595
Pigment: Eye: 45/40
 Scrotal: 100%
 Neck: Feather



DONORAH 20X DOMINO LAD 42Z {DLFH YF IEF} C02968811
BBSF 42Z BILLY 237B {DLF HYF IEF MSUDF} C02997688
 BBSF 46P ROBIN 405W {DLF HYF IEF MSUDF} C02934948
 LBH 20J STANMORE ET 265Y {DLF HYF IEF} C02956537
LBH 265Y MISS STANMORE 373A {DLF HYF IEF} C02985839
 LBH 157K MISS RIBSTONE 133W {DLF HYF IEF} C02928808



Cow Weight: **1445**

	CE	BW	WW	YW	Milk	TM	MCE	SC	Cow	SCF	MPI	FMI	RFI	PWG	Fat	REA	MARB
EPD	-2.3	+6.2	+54.3	+88.3	+27.5	+54.7	+1.8	+0.7	+77.0	+15.9	+122.3	+119.3	+111	+34.0	+0.059	+0.25	+0.42
Acc	.29	.39	.32	.34	.20	-	.22	.33	.23	.15	.15	.20	PE	.32	.18	.13	.15

LBH 8E SENSATION 219J C03090222

Tattoo: **LBH 219J**
 Birth Date: **Feb 13, 2021**

BW:**84** Adj:**87** Ind:**98**
 WW:**762** Adj:**722** Ind:**121**
 YW:**1275** Adj:**1178** Ind:**112**
 REA per 100lbs: **1.07**
 Dec 5/22 Weight: **1815**
 Dec 5/22 Scr. Cir: **45**
GrowSafe RFI EPD: -0.0983
Pigment: Eye: 90/ge
 Scrotal: 100%
 Neck: Tiny Feather



CHURCHILL SENSATION 028X {DLF HYF IEF MDF} C02977432
LBH 028X SENSATION 8E {DLF HYF IEF} C03035853
 LBH 75S MISS STD BRIT 208W {DLF HYF IEF} C02928866
 BBSF 42Z BILLY 237B {DLF HYF IEF MSUDF} C02997688
LBH 237B MISS BILLY 173F C03049399
 LBH 87M MISS DIAMOND 160Z {DLF HYF IEF} C02970543



Cow Weight: **1400**

	CE	BW	WW	YW	Milk	TM	MCE	SC	Cow	SCF	MPI	FMI	RFI	PWG	Fat	REA	MARB
EPD	+0.5	+4.8	+62.8	+96.7	+37.7	+69.1	+6.2	+2.1	+73.0	+20.2	+161.4	+103.0	+99	+33.9	+0.039	+0.38	+0.22
Acc	.28	.36	.28	.30	.13	-	.18	.29	.17	.10	.10	.18	.22	.28	.16	.11	.14

Sale Bulls

LBH 237B BILLY LAD 220J C03084723

Tattoo: **LBH 220J**
 Birth Date: **Feb 13, 2021**

BW:**94** Adj:**94** Ind:**90**
 WW:**832** Adj:**754** Ind:**126**
 YW:**1300** Adj:**1172** Ind:**111**
 REA per 100lbs: **1.12**
 Dec 5/22 Weight: **1640**
 Dec 5/22 Scr. Cir: **39.5**
GrowSafe RFI EPD: -0.2950
Pigment: Eye: 100/65
 Scrotal: 100%
 Neck: Red



Cow Weight: **1360**

DONORAH 20X DOMINO LAD 42Z {DLF HYF IEF} C02968811
BBSF 42Z BILLY 237B {DLF HYF IEF MSUDF} C02997688
 BBSF 46P ROBIN 405W {DLF HYF IEF MSUDF} C02934948
 UU SENSATION 2042 {DLF HYF IEF MSUDF} C02980468
LBH 2042 MISS SENSATION 196D {DLF HYF IEF} C03023380
 LBH 20J MISS STANMORE 172B {DLF HYF IEF} C02997399

	CE	BW	WW	YW	Milk	TM	MCE	SC	Cow	SCF	MPI	FMI	RFI	PWG	Fat	REA	MARB
EPD	-3.1	+5.4	+65.2	+99.5	+39.1	+71.7	+1.8	+1.1	+75.5	+17.2	+133.0	+67.9	+106	+34.3	+0.029	+0.49	+0.04
Acc	.30	.38	.31	.33	.18	-	.22	.32	.23	.14	.14	.20	.22	.31	.18	.13	.16

LBH 250C GUINNESS 231J C03084959

Tattoo: **LBH 231J**
 Birth Date: **Feb 14, 2021**

BW:**87** Adj:**88** Ind:**96**
 WW:**672** Adj:**622** Ind:**104**
 YW:**1170** Adj:**1068** Ind:**102**
 REA per 100lbs: **.92**
 Dec 5/22 Weight: **1620**
 Dec 5/22 Scr. Cir: **39**
GrowSafe RFI EPD: -0.3858
Pigment: Eye: ge/ge
 Scrotal: 100%
 Neck: Feather



Cow Weight: **1265**

XTC GUINNESS ET 38Z {DLF HYF IEF MSUDF} C02977892
LBH 38Z GUINNESS 250C {DLF HYF IEF} C03011000
 LBH 40W MISS RIBSTONE 20Z {DLF HYF IEF MSUDF} C02970098
 BBSF 42Z BILLY 237B {DLF HYF IEF MSUDF} C02997688
LBH 237B MISS BILLY 161E C03036760
 LBH 028X MISS SENSATION 21B {DLF HYF IEF} C02996571

	CE	BW	WW	YW	Milk	TM	MCE	SC	Cow	SCF	MPI	FMI	RFI	PWG	Fat	REA	MARB
EPD	-1.9	+5.8	+54.5	+82.6	+22.1	+49.4	-0.5	+1.2	+66.5	+19.4	+135.2	+88.9	+108	+28.1	+0.029	+0.28	+0.23
Acc	.27	.37	.29	.31	.14	-	.18	.30	.19	.10	.10	.18	.21	.29	.16	.11	.14

Sale Bulls

LBH 237B BILLY LAD 235J C03084955

Tattoo: **LBH 235J**
 Birth Date: **Feb 14, 2021**

BW: **91** Adj: **94** Ind: **90**
 WW: **656** Adj: **623** Ind: **104**
 YW: **1060** Adj: **982** Ind: **93**
 REA per 100lbs: **1.17**
 Dec 5/22 Weight: **1515**
 Dec 5/22 Scr. Cir: **38**
GrowSafe RFI EPD: -0.2651

Pigment: Eye: ge/ge
 Scrotal: 100%
 Neck: Tiny Feather



DONORAH 20X DOMINO LAD 42Z {DLF HYF IEF} C02968811
BBSF 42Z BILLY 237B {DLF HYF IEF MSUDF} C02997688
 BBSF 46P ROBIN 405W {DLF HYF IEF MSUDF} C02934948
 GENETIC 827 LAD 1123 {DLF HYF IEF} C02976512
LBH 1123 MISS EXTRA GEN 57F C03048746
 LBH 265Y MISS STANMORE 372D {DLF HYF IEF} C03023988



Cow Weight: **1325**

	CE	BW	WW	YW	Milk	TM	MCE	SC	Cow	SCF	MPI	FMI	RFI	PWG	Fat	REA	MARB
EPD	-2.1	+5.8	+61.8	+82.2	+28.5	+59.4	+0.7	+1.1	+80.3	+16.7	+126.6	+69.9	+102	+20.4	+0.009	+0.31	+0.15
Acc	.30	.37	.29	.32	.17	-	.22	.30	.21	.12	.12	.19	.23	.29	.17	.11	.14

LBH 189E MARK DOMINO 241J C03084966

Could be used on Heifers!

Tattoo: **LBHD 241J**
 Birth Date: **Feb 15, 2021**

BW: **75** Adj: **82** Ind: **104**
 WW: **606** Adj: **616** Ind: **103**
 YW: **1075** Adj: **1038** Ind: **99**
 REA per 100lbs: **1.24**
 Dec 5/22 Weight: **1540**
 Dec 5/22 Scr. Cir: **37.5**
GrowSafe RFI EPD: -0.1685

Pigment: Eye: 90/35
 Scrotal: 100%
 Neck: Big Feather



LJS MARK DOMINO 1321 {DLF HYF IEF MSUDF MDF} C03029618
LBH 1321 MARK DOMINO 189E {DLF HYF IEF MSUDF} C03040010
 LBH 40W MISS RIBSTONE 121Z {DLF HYF IEF} C02970527
 LBH 1123 EXTRA GENETIC 211A {DLF HYF IEF} C02984904
LBH 211A MISS EXTRA GEN 164G C03061526
 LBH 2042 MISS SENSATION 430E C03038163



Cow Weight: **1295**

	CE	BW	WW	YW	Milk	TM	MCE	SC	Cow	SCF	MPI	FMI	RFI	PWG	Fat	REA	MARB
EPD	+10.2	+2.5	+50.8	+86.0	+37.1	+62.5	+8.4	+0.8	+68.8	+13.8	+147.1	+179.7	+103	+35.2	+0.019	+0.34	+0.46
Acc	.33	.37	.28	.31	.14	-	.21	.29	.19	.12	.12	.19	.22	.28	.18	.12	.15

Sale Bulls

LBH 397W STANDARD 246J C03084979

Tattoo: **LBH 246J**
 Birth Date: **Feb 16, 2021**

BW:**87** Adj:**87** Ind:**98**
 WW:**656** Adj:**599** Ind:**100**
 YW:**1125** Adj:**1021** Ind:**97**
 REA per 100lbs: **1.18**
 Dec 5/22 Weight: **1645**
 Dec 5/22 Scr. Cir: **38.5**
GrowSafe RFI EPD: 0.0435
Pigment: Eye: HugeGE/PatchGE
 Scrotal: 100%
 Neck: Red



Cow Weight: 1455

LBH 268P STANDARD 168T {DLF HYF IEF} C02904825
LBH 168T STANDARD 397W {DLF HYF IEF} C02935104
 LBH 193N MISS GENERAL 109T {DLF HYF IEF} C02904790
 UU SENSATION 2042 {DLF HYF IEF MSUDF} C02980468
LBH 2042 MISS SENSATION 6D {DLF HYF IEF} C03022571
 LBH 30U MISS STANDARD 98X {DLF HYF IEF} C02952838

	CE	BW	WW	YW	Milk	TM	MCE	SC	Cow	SCF	MPI	FMI	RFI	PWG	Fat	REA	MARB
EPD	+2.6	+5.0	+49.1	+74.7	+27.7	+52.3	+1.8	+1.1	+80.7	+13.4	+115.6	+87.8	+93	+25.6	+0.049	+0.79	+0.10
Acc	.30	.39	.31	.34	.17	-	.21	.32	.22	.16	.16	.21	.21	.31	.21	.18	.20

LBH 103F BILLY LAD 248J C03084977

Tattoo: **LBH 248J**
 Birth Date: **Feb 16, 2021**

BW:**100** Adj:**101** Ind:**84**
 WW:**792** Adj:**737** Ind:**124**
 YW:**1300** Adj:**1193** Ind:**113**
 REA per 100lbs: **1.09**
 Dec 5/22 Weight: **1780**
 Dec 5/22 Scr. Cir: **41**
GrowSafe RFI EPD: -0.2032
Pigment: Eye: 95/95
 Scrotal: 100%
 Neck: Feather

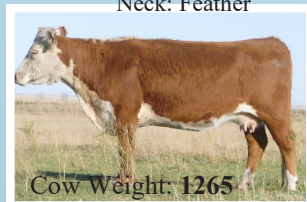

Cow Weight: 1265

BBSF 42Z BILLY 237B {DLF HYF IEF MSUDF} C02997688
LBH 237B BILLY LAD 103F {DLF HYF IEF MSUDF} C03049028
 LBH 40W MISS RIBSTONE 11Z {DLF HYF IEF} C02970095
 LJS MARK DOMINO 1321 {DLF HYF IEF MSUDF MDF} C03029618
LBH 1321 MISS MARK DOMINO 136E C03040357
 LBH 87M MISS DIAMOND LAD 21R {DLF HYF IEF} C02865122

	CE	BW	WW	YW	Milk	TM	MCE	SC	Cow	SCF	MPI	FMI	RFI	PWG	Fat	REA	MARB
EPD	-1.9	+6.0	+60.8	+93.6	+36.4	+66.8	+4.9	+1.3	+54.1	+12.1	+114.1	+74.5	+101	+32.8	+0.039	+0.48	+0.18
Acc	.27	.37	.28	.30	.14	-	.17	.30	.17	.12	.12	.18	.19	.28	.17	.12	.15

Sale Bulls

LBH 237B BILLY LAD 252J C03084974

Tattoo: **LBH 252J**
 Birth Date: **Feb 16, 2021**

BW:**90** Adj:**90** Ind:**95**
 WW:**630** Adj:**576** Ind:**97**
 YW:**1035** Adj:**940** Ind:**89**
 REA per 100lbs: **1.07**
 Dec 5/22 Weight: **1555**
 Dec 5/22 Scr. Cir: **41**
GrowSafe RFI EPD: -0.2598
Pigment: Eye: 90/0
 Scrotal: 100%
 Neck: Tiny Feather



DONORAH 20X DOMINO LAD 42Z {DLF HYF IEF} C02968811
BBSF 42Z BILLY 237B {DLF HYF IEF MSUDF} C02997688
 BBSF 46P ROBIN 405W {DLF HYF IEF MSUDF} C02934948
 K 64H RIBSTONE LAD 157K {DLF HYF IEF} C02764939
LBH 157K MISS RIBSTONE 208D {DLF HYF IEF} C03023369
 LBH 40L MISS RED STANMORE 28R {DLF HYF IEF} C02865130



Cow Weight: **1495**

	CE	BW	WW	YW	Milk	TM	MCE	SC	Cow	SCF	MPI	FMI	RFI	PWG	Fat	REA	MARB
EPD	-2.5	+6.6	+53.3	+80.1	+27.0	+53.7	+2.3	+1.8	+83.5	+14.0	+111.8	+78.6	+106	+26.8	+0.009	+0.16	+0.12
Acc	.30	.39	.32	.34	.20	-	.23	.33	.23	.16	.16	.20	.22	.32	.18	.13	.16

LBH 463F STANDARD 254J C03084980

Could be used on Heifers!

Tattoo: **LBH 254J**
 Birth Date: **Feb 16, 2021**

BW:**82** Adj:**82** Ind:**104**
 WW:**560** Adj:**576** Ind:**101**
 YW:**1035** Adj:**940** Ind:**94**
 REA per 100lbs: **.97**
 Dec 5/22 Weight: **1615**
 Dec 5/22 Scr. Cir: **45**
GrowSafe RFI EPD: -0.4844
Pigment: Eye: 100/100
 Scrotal: 100%
 Neck: Big Feather



LBH 268P STANDARD 106T {DLF HYF IEF} C02895531
LBH 106T STANDARD 463F {DLF HYF IEF MSUDF} C03054872
 LBH 438Z MISS STANDARD 69C {DLF HYF IEF} C03010059
 UU SENSATION 2042 {DLF HYF IEF MSUDF} C02980468
LBH 2042 MISS SENSATION 37D {DLF HYF IEF} C03023016
 LBH 107R MISS RIBSTONE 7U {DLF HYF IEF} C02910989



Cow Weight: **1185**

	CE	BW	WW	YW	Milk	TM	MCE	SC	Cow	SCF	MPI	FMI	RFI	PWG	Fat	REA	MARB
EPD	+8.4	+2.4	+49.6	+82.4	+29.3	+54.1	+6.9	+2.0	+52.2	+15.7	+148.1	+112.0	+109	+32.8	+0.009	+0.11	+0.11
Acc	.28	.38	.30	.31	.15	-	.18	.28	.20	.15	.15	.19	PE	.30	.17	.14	.16

Sale Bulls

LBH 438Z STANDARD 257J C03084972

Tattoo: **LBH 257J**
 Birth Date: **Feb 16, 2021**

BW:**84** Adj:**83** Ind:**103**
 WW:**696** Adj:**626** Ind:**105**
 YW:**1180** Adj:**1062** Ind:**101**
 REA per 100lbs: **.88**
 Dec 5/22 Weight: **1620**
 Dec 5/22 Scr. Cir: **37.5**
GrowSafe RFI EPD: -0.2133
Pigment: Eye: 100/100
 Scrotal: 100%
 Neck: Small Feather



LBH 73L STANDARD 268P {DLF HYF IEF MSUDF} C02847073
LBH 268P STANDARD 438Z {DLF HYF IEF MSUDF} C02972779
 LBH 157K MISS RIBSTONE 359T {DLF HYF IEF} C02904924
 BP 144P STANDARD LAD 147W {DLF HYF IEF} C02932790
LBH 147W MISS STANDARD 266B {DLF HYF IEF} C02997833
 LBH 20J MISS STANMORE 124Z {DLF HYF IEF} C02970525



Cow Weight: **1505**

	CE	BW	WW	YW	Milk	TM	MCE	SC	Cow	SCF	MPI	FMI	RFI	PWG	Fat	REA	MARB
EPD	+5.7	+4.3	+53.4	+87.4	+26.8	+53.5	+3.7	+1.2	+69.5	+16.4	+141.7	+120.2	+103	+34.0	+0.059	-0.17	+0.26
Acc	.30	.39	.32	.34	.19	-	.22	.32	.23	.17	.17	.20	.21	.32	.19	.14	.17

LBH 432D ROYAL AMIGO 264J C03084987

Tattoo: **LBH 264J**
 Birth Date: **Feb 17, 2021**

BW:**85** Adj:**86** Ind:**99**
 WW:**650** Adj:**607** Ind:**102**
 YW:**1125** Adj:**1035** Ind:**98**
 REA per 100lbs: **1.27**
 Dec 5/22 Weight: **1590**
 Dec 5/22 Scr. Cir: **37**
GrowSafe RFI EPD: 0.0318
Pigment: Eye: 70/80
 Scrotal: 100%
 Neck: Small Feather

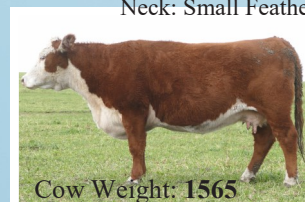

Cow Weight: **1565**

LBH 174S ROYAL AMIGO 162A {DLF HYF IEF} C02984738
LBH 162A ROYAL AMIGO 432D {DLF HYF IEF MSUDF} C03024715
 LBH 827 MISS EXTRA GEN 151B {DLF HYF IEF MSUDF} C02997351
 LJS MARK DOMINO 1321 {DLF HYF IEF MSUDF MDF} C03029618
LBH 1321 MISS MARK DOMINO 109E C03040353
 LBH 20J MISS STANMORE 123Y {DLF HYF IEF} C02956415

	CE	BW	WW	YW	Milk	TM	MCE	SC	Cow	SCF	MPI	FMI	RFI	PWG	Fat	REA	MARB
EPD	+2.1	+3.1	+49.4	+83.9	+26.8	+51.5	+2.9	+0.7	+94.4	+14.7	+122.8	+115.0	+92	+34.5	+0.009	+0.35	+0.23
Acc	.29	.37	.29	.31	.13	-	.18	.30	.17	.12	.12	.19	.19	.29	.17	.12	.15

Sale Bulls

LBH 27F BILLY LAD 272J C03084982

Could be used on Heifers!

Tattoo: **LBHR 272J**

Birth Date: **Feb 17, 2021**

BW: **71** Adj: **78** Ind: **110**

WW: **636** Adj: **650** Ind: **109**

YW: **1080** Adj: **1047** Ind: **100**

REA per 100lbs: **1.18**

Dec 5/22 Weight: **1570**

Dec 5/22 Scr. Cir: **38**

GrowSafe RFI EPD: -0.2405

Pigment: Eye: 75/45

Scrotal: 100%

Neck: Feather



BBSF 42Z BILLY 237B {DLF HYF IEF MSUDF} C02997688
LBH 237B BILLY LAD 27F {DLF HYF IEF MSUDF} C03048482
 LBH 028X MISS SENSATION 81B {DLF HYF IEF} C02996614
 LBH 20J STANMORE ET 265Y {DLF HYF IEF} C02956537
LBH 265Y MISS STANMORE ET 205G {DLF HYF IEF MSUDF} C03077499
 LBH 39T MISS STERLING 334Z {DLF HYF IEF} C02971066

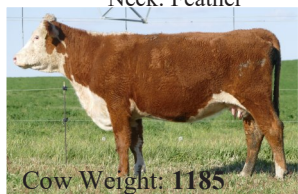

Cow Weight: **1185**

	CE	BW	WW	YW	Milk	TM	MCE	SC	Cow	SCF	MPI	FMI	RFI	PWG	Fat	REA	MARB
EPD	+6.8	+2.2	+57.0	+78.7	+36.1	+64.6	+5.0	+1.5	+47.1	+15.7	+146.5	+102.0	+105	+21.7	+0.019	+0.31	+0.32
Acc	.31	.37	.30	.31	.15	-	.19	.31	.18	.14	.14	.19	.19	.30	.17	.12	.15

LBH 191E MARK DOMINO 278J C03084995

Tattoo: **LBH 278J**

Birth Date: **Feb 18, 2021**

BW: **88** Adj: **87** Ind: **98**

WW: **662** Adj: **604** Ind: **101**

YW: **1100** Adj: **1002** Ind: **95**

REA per 100lbs: **1.01**

Dec 5/22 Weight: **1725**

Dec 5/22 Scr. Cir: **39**

GrowSafe RFI EPD: -0.2812

Pigment: Eye: ge/ge

Scrotal: 100%

Neck: Feather



LJS MARK DOMINO 1321 {DLF HYF IEF MSUDF MDF} C03029618
LBH 1321 MARK DOMINO 191E {DLF HYF IEF MSUDF} C03040009
 LBH 397W MISS STANDARD 409A {DLF HYF IEF} C02986117
 CFH 21M LAD 901W {DLF HYF IEF} C02937069
LBH 901W MISS STANMORE 337Z {DLF HYF IEF MSUDF} C02971111
 CFH 699S LASS 9X C02947277

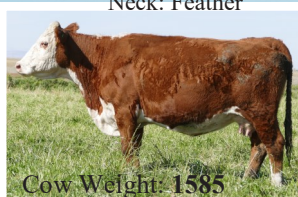

Cow Weight: **1585**

	CE	BW	WW	YW	Milk	TM	MCE	SC	Cow	SCF	MPI	FMI	RFI	PWG	Fat	REA	MARB
EPD	+1.6	+4.7	+53.1	+84.0	+28.3	+54.9	+3.8	+1.2	+89.2	+9.3	+98.7	+108.6	+102	+30.9	+0.019	-0.14	+0.10
Acc	.30	.37	.30	.32	.15	-	.20	.31	.19	.14	.14	.19	.19	.30	.18	.13	.16

Sale Bulls LBH 250C GUINNESS 279J C03084994

Tattoo: **LBH 279J**
Birth Date: **Feb 18, 2021**

BW:**80** Adj:**80** Ind:**106**
WW:**684** Adj:**628** Ind:**105**
YW:**1085** Adj:**990** Ind:**94**
REA per 100lbs: **1.27**
Dec 5/22 Weight: **1470**
Dec 5/22 Scr. Cir: **39**
GrowSafe RFI EPD: -0.3318
Pigment: Eye: 100/100
Scrotal: 100%
Neck: Tiny Feather



XTC GUINNESS ET 38Z {DLF HYF IEF MSUDF} C02977892
LBH 38Z GUINNESS 250C {DLF HYF IEF} C03011000
LBH40W MISS RIBSTONE 20Z {DLF HYF IEF MSUDF} C02970098
GENETIC 827 LAD 1123 {DLF HYF IEF} C02976512
LBH 1123 MISS EXTRA GEN 16D {DLF HYF IEF} C03022754
LBH 028X MISS SENSATION 22B C02996572

	CE	BW	WW	YW	Milk	TM	MCE	SC	Cow	SCF	MPI	FMI	RFI	PWG	Fat	REA	MARB
EPD	+4.6	+3.5	+48.6	+69.6	+19.3	+43.6	+0.6	+1.2	+54.4	+19.3	+145.5	+87.4	+103	+21.0	+0.009	+0.41	+0.21
Acc	.29	.38	.31	.33	.15	-	.19	.31	.20	.13	.13	.20	.21	.31	.18	.13	.16

LBH 254F ANCHOR 324J P C03085026

Tattoo: **LBH 324J**
Birth Date: **Feb 22, 2021**

BW:**88** Adj:**91** Ind:**93**
WW:**644** Adj:**626** Ind:**105**
YW:**1150** Adj:**1086** Ind:**103**
REA per 100lbs: **1.17**
Dec 5/22 Weight: **1745**
Dec 5/22 Scr. Cir: **38**
GrowSafe RFI EPD: -0.2138
Pigment: Eye: 100/100
Scrotal: 100%
Neck: Feather



ANCHOR 6Y {DLF HYF IEF} P C02976510
LBH 6Y ANCHOR 254F {DLF HYF IEF MSUDF} P C03049790
LBH 23A MISS CRACKER JACK 99D {DLF HYF IEF} P C03023142
NJW 51U 4037 DURAMAX 8X {DLF HYF IEF} P C02949765
LBH 8X MISS DURAMAX 216F P C03065967
LBH 105X MISS JP GALAXY 392Z {DLF HYF IEF} P C02971138

	CE	BW	WW	YW	Milk	TM	MCE	SC	Cow	SCF	MPI	FMI	RFI	PWG	Fat	REA	MARB
EPD	-2.0	+5.8	+65.8	+104.3	+20.1	+53.0	+0.6	+0.7	+99.1	+10.8	+97.2	+111.2	+101	+38.5	+0.069	+0.28	+0.04
Acc	.27	.36	.27	.29	.12	-	.16	.28	.16	.11	.11	.17	.18	.27	.15	.10	.14

Sale Bulls

LBH 18F FOUNTAIN 335J P C03084887

Tattoo: **LBHD 335J**
 Birth Date: **Feb 23, 2021**

BW:**94** Adj:**95** Ind:**89**
 WW:**718** Adj:**682** Ind:**114**
 YW:**1225** Adj:**1143** Ind:**109**
 REA per 100lbs: **.97**
 Dec 5/22 Weight: **1825**
 Dec 5/22 Scr. Cir: **39**
GrowSafe RFI EPD: 0.1065
Pigment: Eye: 100/30
 Scrotal: 100%
 Neck: Feather



Polled

Medicine Hat Entry



J-BAR-B 106A CAPTIVATE 37C {DLF HYF IEF} P C03008650
BAR-RZ 37C FOUNTAIN 18F {DLF HYF IEF MSUDF} P C03049203
 BAR-RZ Z400 BILLOW 37B {DLF HYF IEF MSUDF} P C02999314
 BBSF 164X BOSS 105B {DLF HYF IEF MSUDF} P C02997679
LBH 105B MISS VICTOR ROSE 257E P C03037236
 LBH23A MISSCRACKERJACK 446C {DLF HYF IEF} P C03026602

	CE	BW	WW	YW	Milk	TM	MCE	SC	Cow	SCF	MPI	FMI	RFI	PWG	Fat	REA	MARB
EPD	+3.0	+3.8	+61.4	+101.0	+26.9	+57.6	+5.6	+0.6	+100.4	+14.9	+135.4	+159.6	+91	+39.6	+0.019	+0.18	+0.07
Acc	.30	.37	.29	.31	.15	-	.18	.30	.18	.12	.12	.18	.20	.29	.15	.09	.13

LBH 103F BILLY LAD 337J C03085293

Tattoo: **LBH 337J**
 Birth Date: **Feb 24, 2021**

BW:**93** Adj:**94** Ind:**90**
 WW:**666** Adj:**634** Ind:**106**
 YW:**1200** Adj:**1122** Ind:**107**
 REA per 100lbs: **1.25**
 Dec 5/22 Weight: **1705**
 Dec 5/22 Scr. Cir: **40**
GrowSafe RFI EPD: -0.2004
Pigment: Eye: 85/100
 Scrotal: 100%
 Neck: Feather



BBSF 42Z BILLY 237B {DLF HYF IEF MSUDF} C02997688
LBH 237B BILLY LAD 103F {DLF HYF IEF MSUDF} C03049028
 LBH 40W MISS RIBSTONE 11Z {DLF HYF IEF} C02970095
 CHURCHILL SENSATION 028X {DLF HYF IEF MDF} C02977432
LBH 028X MISS SENSATION 106E C03036503
 LBH 40W MISS RIBSTONE 35A {DLFHYF IEF} C02983915

	CE	BW	WW	YW	Milk	TM	MCE	SC	Cow	SCF	MPI	FMI	RFI	PWG	Fat	REA	MARB
EPD	+0.9	+4.8	+59.2	+93.8	+37.6	+67.2	+3.4	+1.5	+75.5	+21.0	+159.7	+104.7	+106	+34.6	+0.039	+0.51	+0.15
Acc	.28	.37	.29	.31	.15	-	.19	.30	.18	.13	.13	.19	.20	.29	.18	.13	.16

Sale Bulls

LBH 189E MARK DOMINO 338J C03085292

Could be used on Heifers!

Tattoo: **LBH 338J**
 Birth Date: **Feb 24, 2021**

BW:**82** Adj:**89** Ind:**95**
 WW:**588** Adj:**611** Ind:**102**
 YW:**1025** Adj:**1009** Ind:**96**
 REA per 100lbs: **1.24**
 Dec 5/22 Weight: **1600**
 Dec 5/22 Scr. Cir: **39**
GrowSafe RFI EPD: 0.4244
Pigment: Eye: 0/50
 Scrotal: 100%
 Neck: Tiny Feather



LJS MARK DOMINO 1321 {DLF HYF IEF MSUDF MDF} C03029618
LBH 1321 MARK DOMINO 189E {DLF HYF IEF MSUDF} C03040010
 LBH 40W MISS RIBSTONE 121Z {DLF HYF IEF} C02970527
 LBH 028X SENSATION 46E {DLF HYF IEF MSUDF} C03036244
LBH 46E MISS SENSATION 31G C03061115
 LBH 237B MISS BILLY 43E C03036241



Cow Weight: **1035**

	CE	BW	WW	YW	Milk	TM	MCE	SC	Cow	SCF	MPI	FMI	RFI	PWG	Fat	REA	MARB
EPD	+8.7	+2.8	+45.0	+72.4	+39.2	+61.7	+9.6	+1.1	+50.7	+15.2	+152.5	+179.0	+103	+27.4	-0.001	+0.26	+0.49
Acc	.33	.37	.28	.31	.14	-	.21	.29	.19	.12	.12	.18	PE	.28	.17	.12	.15

LBH 52E SENSATION 346J C03090658

Tattoo: **LBHM 346J**
 Birth Date: **Feb 26, 2021**

BW:**81** Adj:**82** Ind:**104**
 WW:**580** Adj:**556** Ind:**93**
 YW:**1080** Adj:**1015** Ind:**97**
 REA per 100lbs: **1.17**
 Dec 5/22 Weight: **1615**
 Dec 5/22 Scr. Cir: **39**
GrowSafe RFI EPD: 0.0938
Pigment: Eye: ge/ge
 Scrotal: 100%
 Neck: Feather



Cow Weight: **1180**

CHURCHILL SENSATION 028X {DLF HYF IEF MDF} C02977432
LBH 028X SENSATION 52E {DLF HYF IEF MSUDF} C03036260
 LBH 40W MISS RIBSTONE 326Y {DLF HYF IEF} C02958004
 LBH 20J STANMORE ET 265Y {DLF HYF IEF} C02956537
LBH 265Y MISS STANMORE 233E C03037109
 LBH 75S MISS STD BRIT 393X {DLF HYF IEF} C02955330

	CE	BW	WW	YW	Milk	TM	MCE	SC	Cow	SCF	MPI	FMI	RFI	PWG	Fat	REA	MARB
EPD	+4.0	+4.0	+49.5	+91.5	+32.6	+57.4	+3.8	+1.1	+51.7	+21.9	+167.4	+154.3	+99	+42.0	+0.019	+0.18	+0.24
Acc	.29	.37	.29	.31	.14	-	.19	.30	.18	.13	.13	.19	PE	.29	.18	.13	.16

Sale Bulls

LBH 52E SENSATION 353J C03085299

Tattoo: **LBH 353J**
 Birth Date: **Feb 26, 2021**

BW:**87** Adj:**86** Ind:**99**
 WW:**640** Adj:**593** Ind:**99**
 YW:**1105** Adj:**1021** Ind:**97**
 REA per 100lbs: **1.24**
 Dec 5/22 Weight: **1500**
 Dec 5/22 Scr. Cir: **36**
GrowSafe RFI EPD: -0.5700

Pigment: Eye: 40/90
 Scrotal: 100%
 Neck: Red



CHURCHILL SENSATION 028X {DLFHYFIEFMDF} C02977432
LBH 028X SENSATION 52E {DLFHYFIEFMSUDF} C03036260
 LBH 40W MISS RIBSTONE 326Y {DLFHYFIEF} C02958004
 LBH 168T STANDARD 397W {DLFHYFIEF} C02935104
LBH 397W MISS STANDARD 175A {DLFHYFIEF} C02984867
 LBH 75S MISS STD BRIT 218W {DLFHYFIEF} C02928874

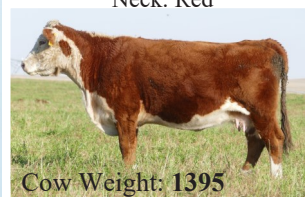

Cow Weight: **1395**

	CE	BW	WW	YW	Milk	TM	MCE	SC	Cow	SCF	MPI	FMI	RFI	PWG	Fat	REA	MARB
EPD	+1.8	+4.8	+50.2	+81.9	+28.2	+53.3	+1.4	+0.6	+80.4	+19.7	+145.5	+98.0	+105	+31.7	+0.039	+0.55	+0.17
Acc	.30	.38	.30	.32	.14	-	.19	.31	.19	.16	.16	.19	.18	.30	.18	.14	.17

LBH 250C GUINNESS 362J C03090660

Tattoo: **LBH 362J**
 Birth Date: **Feb 28, 2021**

BW:**83** Adj:**84** Ind:**101**
 WW:**582** Adj:**562** Ind:**94**
 YW:**1055** Adj:**998** Ind:**95**
 REA per 100lbs: **1.15**
 Dec 5/22 Weight: **1620**
 Dec 5/22 Scr. Cir: **38**
GrowSafe RFI EPD: -0.2813

Pigment: Eye: 95/95
 Scrotal: 70%
 Neck: Feather



Cow Weight: **1445**

XTC GUINNESS ET 38Z {DLFHYFIEFMSUDF} C02977892
LBH 38Z GUINNESS 250C {DLFHYFIEF} C03011000
 LBH40WMISSRIBSTONE20Z {DLFHYFIEFMSUDF} C02970098
 LBH 198T RIBSTONE 256A {DLFHYFIEF} C02984927
LBH 256A MISS RIBSTONE 488E C03040374
 LBH 1123 MISS EXTRA GEN 222A {DLFHYFIEF} C02984895

	CE	BW	WW	YW	Milk	TM	MCE	SC	Cow	SCF	MPI	FMI	RFI	PWG	Fat	REA	MARB
EPD	+4.1	+5.0	+50.4	+79.1	+16.5	+41.7	+1.5	+1.3	+74.7	+14.1	+119.7	+98.0	-	+28.7	+0.009	+0.26	+0.19
Acc	.27	.37	.29	.31	.15	-	.19	.30	.19	.10	.10	.18	-	.29	.17	.11	.14

Sale Bulls

LBH 432D ROYAL AMIGO 368J C03085310

Tattoo: **LBH 368J**
 Birth Date: **Feb 28, 2021**

BW:**97** Adj:**98** Ind:**86**
 WW:**616** Adj:**594** Ind:**100**
 YW:**1170** Adj:**1106** Ind:**105**
 REA per 100lbs: **.95**
 Dec 5/22 Weight: **1805**
 Dec 5/22 Scr. Cir: **40**
GrowSafe RFI EPD: -0.2810
Pigment: Eye: GE/ge
 Scrotal: 65%
 Neck: Red



Medicine Hat Entry



Cow Weight: **1425**

LBH 174S ROYAL AMIGO 162A {DLF HYF IEF} C02984738
LBH 162A ROYAL AMIGO 432D {DLF HYF IEF MSUDF} C03024715
 LBH 827 MISSEXTRA GEN 151B {DLF HYF IEF MSUDF} C02997351
 LBH 268P STANDARD 438Z {DLF HYF IEF MSUDF} C02972779
LBH 438Z MISS STANDARD 328E C03037519
 LBH 20J MISS STANMORE 3X {DLF HYF IEF} C02942867

	CE	BW	WW	YW	Milk	TM	MCE	SC	Cow	SCF	MPI	FMI	RFI	PWG	Fat	REA	MARB
EPD	-2.5	+6.7	+52.8	+94.1	+20.3	+46.7	-1.8	+1.1	+82.2	+17.2	+120.0	+129.4	+103	+41.3	+0.039	-0.11	+0.23
Acc	.29	.38	.29	.31	.13	-	.19	.30	.18	.12	.12	.18	.20	.29	.16	.11	.14

LBH 103F BILLY LAD 376J C03085316

Tattoo: **LBH 376J**
 Birth Date: **Mar 1, 2021**

BW:**85** Adj:**86** Ind:**99**
 WW:**692** Adj:**669** Ind:**112**
 YW:**1080** Adj:**1022** Ind:**97**
 REA per 100lbs: **1.21**
 Dec 5/22 Weight: **1715**
 Dec 5/22 Scr. Cir: **38**
GrowSafe RFI EPD: -0.4715
Pigment: Eye: 100/80
 Scrotal: 100%
 Neck: Big Feather



Cow Weight: **1630**

BBSF 42Z BILLY 237B {DLF HYF IEF MSUDF} C02997688
LBH 237B BILLY LAD 103F {DLF HYF IEF MSUDF} C03049028
 LBH 40W MISS RIBSTONE 11Z {DLF HYF IEF} C02970095
 UU SENSATION 2042 {DLF HYF IEF MSUDF} C02980468
LBH 2042 MISS SENSATION 79E {DLF HYF IEF MSUDF} C03036315
 LBH 256A MISS RIBSTONE 9C {DLF HYF IEF} C03009262

	CE	BW	WW	YW	Milk	TM	MCE	SC	Cow	SCF	MPI	FMI	RFI	PWG	Fat	REA	MARB
EPD	+3.2	+3.1	+56.1	+81.2	+38.1	+66.2	+4.1	+0.5	+80.0	+17.1	+143.9	+89.5	+101	+25.1	+0.029	+0.37	+0.19
Acc	.27	.37	.30	.32	.15	-	.17	.31	.18	.13	.13	.19	PE	.30	.17	.12	.16

Sale Bulls

LBH 6103 ADVANCE 379J C03084886

Could be used on Heifers!

Tattoo: **LBH 379J**

Birth Date: **Mar 1, 2021**

BW: **84** Adj: **85** Ind: **100**

WW: **652** Adj: **630** Ind: **106**

YW: **1060** Adj: **1003** Ind: **95**

REA per 100lbs: **1.03**

Dec 5/22 Weight: **1660**

Dec 5/22 Scr. Cir: **40.5**

GrowSafe RFI EPD: -0.1188

Pigment: Eye: ge/ge

Scrotal: 100%

Neck: Red



H5 0011 ADVANCE 3114 1ET {DLF HYF IEF} A43375348
H5 3114 ADVANCE 6103 {DLF HYF IEF MSUDF} C03035739
 H5 MS 408 DOMET 211 {DLF HYF IEF} A43283264
 CHURCHILL SENSATION 028X {DLF HYF IEF MDF} C02977432
LBH 028X MISS SENSATION 58E C03036264
 LBH 107R MISS RIBSTONE 7U {DLF HYF IEF} C02910989



Cow Weight: **1320**

	CE	BW	WW	YW	Milk	TM	MCE	SC	Cow	SCF	MPI	FMI	RFI	PWG	Fat	REA	MARB
EPD	+9.6	+1.3	+54.9	+85.0	+34.4	+61.9	+9.0	+1.0	+72.4	+18.5	+170.5	+144.6	+99	+30.1	+0.019	+0.04	+0.15
Acc	.31	.38	.30	.32	.17	-	.22	.31	.22	.15	.15	.19	PE	.30	.18	.13	.16

LBH 254F ANCHOR 380J P C03085319

Tattoo: **LBH 380J**

Birth Date: **Mar 1, 2021**

BW: **84** Adj: **87** Ind: **98**

WW: **628** Adj: **622** Ind: **104**

YW: **1065** Adj: **1023** Ind: **97**

REA per 100lbs: **1.15**

Dec 5/22 Weight: **1505**

Dec 5/22 Scr. Cir: **38**

GrowSafe RFI EPD: -0.3726

Pigment: Eye: 95/95

Scrotal: 100%

Neck: Tiny Feather

Polled



ANCHOR 6Y {DLF HYF IEF} P C02976510

LBH 6Y ANCHOR 254F {DLF HYF IEF MSUDF} P C03049790

LBH 23A MISS CRACKER JACK 99D {DLF HYF IEF} P C03023142

NJW 51U 4037 DURAMAX 8X {DLF HYF IEF} P C02949765

LBH 8X MISS DURAMAX 123F P C03049118

LBH 105X MISS JP GALAXY 245C {DLF HYF IEF} P C03011005



Cow Weight: **1435**

	CE	BW	WW	YW	Milk	TM	MCE	SC	Cow	SCF	MPI	FMI	RFI	PWG	Fat	REA	MARB
EPD	-3.4	+5.6	+64.7	+99.4	+19.2	+51.6	+0.1	+0.6	+110.4	+10.6	+90.9	+76.2	-	+34.7	+0.069	+0.27	-0.02
Acc	.27	.36	.26	.29	.12	-	.16	.28	.16	.11	.11	.17	-	.26	.15	.10	.13

Sale Bulls

LBH 463F STANDARD 382J C03085320

Tattoo: **LBH 382J**
 Birth Date: **Mar 2, 2021**

BW:**82** Adj:**85** Ind:**100**
 WW:**600** Adj:**674** Ind:**118**
 YW:**1115** Adj:**1073** Ind:**107**
 REA per 100lbs: **1.22**
 Dec 5/22 Weight: **1835**
 Dec 5/22 Scr. Cir: **44.5**
GrowSafe RFI EPD: -0.6539
Pigment: Eye: BigGE/BigGE
 Scrotal: 100%
 Neck: Red



Medicine Hat Entry



Cow Weight: 1395

- LBH 268P STANDARD 106T {DLF HYF IEF} C02895531
- LBH 106T STANDARD 463F** {DLF HYF IEF MSUDF} C03054872
- LBH 438Z MISS STANDARD 69C {DLF HYF IEF} C03010059
- BBSF 42Z BILLY 237B {DLF HYF IEF MSUDF} C02997688
- LBH 237B MISS BILLY 46F** {DLF HYF IEF MSUDF} C03048722
- LBH 20J MISS STANMORE 3X {DLF HYF IEF} C02942867

	CE	BW	WW	YW	Milk	TM	MCE	SC	Cow	SCF	MPI	FMI	RFI	PWG	Fat	REA	MARB
EPD	+1.4	+6.1	+66.8	+102.0	+22.0	+55.4	+3.9	+1.7	+104.6	+13.7	+122.6	+70.8	+111	+35.2	+0.029	+0.41	+0.04
Acc	.29	.39	.31	.32	.16	-	.19	.29	.20	.15	.15	.19	PE	.31	.17	.13	.15

LBH 52E SENSATION 385J C03085323

Could be used on Heifers!

Tattoo: **LBH 385J**
 Birth Date: **Mar 2, 2021**

BW:**83** Adj:**86** Ind:**99**
 WW:**716** Adj:**711** Ind:**119**
 YW:**1180** Adj:**1136** Ind:**108**
 REA per 100lbs: **1.25**
 Dec 5/22 Weight: **1835**
 Dec 5/22 Scr. Cir: **42**
GrowSafe RFI EPD: 0.0724
Pigment: Eye: 95/95
 Scrotal: 100%
 Neck: Feather



Medicine Hat Entry

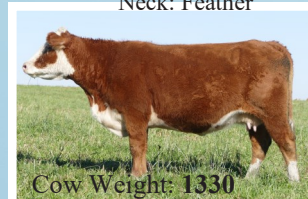

Cow Weight: 1330

- CHURCHILL SENSATION 028X {DLF HYF IEF MDF} C02977432
- LBH 028X SENSATION 52E** {DLF HYF IEF MSUDF} C03036260
- LBH 40W MISS RIBSTONE 326Y {DLF HYF IEF} C02958004
- UU SENSATION 2042 {DLF HYF IEF MSUDF} C02980468
- LBH 2042 MISS SENSATION 107F** C03049025
- LBH 223Y MISS STANDARD 285A {DLF HYF IEF} C02985092

	CE	BW	WW	YW	Milk	TM	MCE	SC	Cow	SCF	MPI	FMI	RFI	PWG	Fat	REA	MARB
EPD	+5.2	+2.7	+61.0	+102.1	+43.8	+74.3	+4.6	+1.5	+82.1	+22.8	+180.8	+146.3	+98	+41.1	+0.039	+0.66	+0.19
Acc	.32	.39	.30	.32	.16	-	.21	.31	.20	.15	.15	.20	PE	.30	.20	.15	.18

Sale Bulls

LBH 463F STANDARD 386J C03090663

Tattoo: **LBH 386J**
 Birth Date: **Mar 2, 2021**

BW:**96** Adj:**97** Ind:**87**
 WW:**624** Adj:**605** Ind:**101**
 YW:**1070** Adj:**1016** Ind:**97**
 REA per 100lbs: **1.27**
 Dec 5/22 Weight: **1700**
 Dec 5/22 Scr. Cir: **39.5**
GrowSafe RFI EPD: -0.3872
Pigment: Eye: 90/20
 Scrotal: 100%
 Neck: Red



LBH 268P STANDARD 106T {DLF HYF IEF} C02895531
LBH 106T STANDARD 463F {DLF HYF IEF MSUDF} C03054872
 LBH 438Z MISS STANDARD 69C {DLF HYF IEF} C03010059
 UU SENSATION 2042 {DLF HYF IEF MSUDF} C02980468
LBH 2042 MISS SENSATION 162E C03036759
 LBH 38Z MISS GUINNESS 222C {DLFHYFIEF} C03010790

	CE	BW	WW	YW	Milk	TM	MCE	SC	Cow	SCF	MPI	FMI	RFI	PWG	Fat	REA	MARB
EPD	-0.9	+5.8	+59.4	+96.9	+25.7	+55.4	+2.7	+1.5	+65.0	+16.4	+130.4	+90.9	+103	+37.5	+0.009	+0.48	+0.02
Acc	.28	.37	.29	.31	.13	-	.18	.29	.18	.13	.13	.19	PE	.29	.18	.13	.16

LBH 27F BILLY LAD 387J C03085324

Could be used on Heifers!

Tattoo: **LBHM 387J**
 Birth Date: **Mar 2, 2021**

BW:**75** Adj:**82** Ind:**104**
 WW:**568** Adj:**602** Ind:**101**
 YW:**1015** Adj:**1016** Ind:**97**
 REA per 100lbs: **1.26**
 Dec 5/22 Weight: **1595**
 Dec 5/22 Scr. Cir: **39**
GrowSafe RFI EPD: -0.1507
Pigment: Eye: GE/100
 Scrotal: 100%
 Neck: Feather

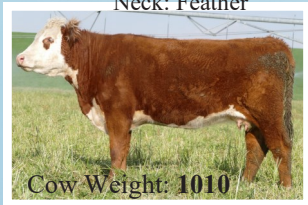

BBSF 42Z BILLY 237B {DLF HYF IEF MSUDF} C02997688
LBH 237B BILLY LAD 27F {DLF HYF IEF MSUDF} C03048482
 LBH 028X MISS SENSATION 81B {DLFHYFIEF} C02996614
 LBH 1321 MARK DOMINO 189E {DLF HYF IEF MSUDF} C03040010
LBH 189E MISS MARK DOMINO 327G C03062217
 LBH 028X MISS SENSATION 40E C03036238

	CE	BW	WW	YW	Milk	TM	MCE	SC	Cow	SCF	MPI	FMI	RFI	PWG	Fat	REA	MARB
EPD	+10.8	+0.5	+49.5	+71.3	+35.6	+60.4	+8.3	+1.5	+50.5	+20.6	+180.4	+118.5	+104	+21.8	+0.019	+0.28	+0.29
Acc	.33	.37	.28	.30	.13	-	.20	.29	.18	.11	.11	.18	PE	.28	.17	.11	.14

Sale Bulls

LBH 6103 ADVANCE 388J C03090662

Tattoo: **LBH 388J**
 Birth Date: **Mar 3, 2021**

BW:**91** Adj:**92** Ind:**92**
 WW:**614** Adj:**597** Ind:**100**
 YW:**1105** Adj:**1052** Ind:**100**
 REA per 100lbs: **1.36**
 Dec 5/22 Weight: **1740**
 Dec 5/22 Scr. Cir: **38.5**
GrowSafe RFI EPD: 0.0162
Pigment: Eye: 20/20
 Scrotal: 90%
 Neck: Big Feather



H5 0011 ADVANCE 3114 1ET {DLF HYF IEF} A43375348
H5 3114 ADVANCE 6103 {DLF HYF IEF MSUDF} C03035739
 H5 MS 408 DOMET 211 {DLF HYF IEF} A43283264
 BBSF 42Z BILLY 237B {DLF HYF IEF MSUDF} C02997688
LBH 237B MISS BILLY 173E C03036898
 LBH 268P MISS STANDARD 260T {DLF HYF IEF} C02904885

	CE	BW	WW	YW	Milk	TM	MCE	SC	Cow	SCF	MPI	FMI	RFI	PWG	Fat	REA	MARB
EPD	+1.2	+5.1	+64.9	+103.9	+23.6	+56.1	+3.4	+0.7	+101.4	+14.1	+124.0	+105.8	-	+39.0	+0.079	+0.45	+0.08
Acc	.28	.37	.29	.31	.16	-	.20	.30	.20	.12	.12	.18	-	.29	.16	.11	.14

LBH 438Z STANDARD 390J C03085325

Tattoo: **LBH 390J**
 Birth Date: **Mar 3, 2021**

BW:**93** Adj:**96** Ind:**89**
 WW:**664** Adj:**661** Ind:**111**
 YW:**1190** Adj:**1148** Ind:**109**
 REA per 100lbs: **1.13**
 Dec 5/22 Weight: **1895**
 Dec 5/22 Scr. Cir: **40**
GrowSafe RFI EPD: 0.3776
Pigment: Eye: 80/ge
 Scrotal: 100%
 Neck: Feather



LBH 73L STANDARD 268P {DLF HYF IEF MSUDF} C02847073
LBH 268P STANDARD 438Z {DLF HYF IEF MSUDF} C02972779
 LBH 157K MISS RIBSTONE 359T {DLF HYF IEF} C02904924
 H5 3114 ADVANCE 6103 {DLF HYF IEF MSUDF} C03035739
LBH 6103 MISS ADVANCE 58F C03048745
 LBH 217X MISS RIBSTONE 201Z {DLF HYF IEF MSUDF} C02970568

	CE	BW	WW	YW	Milk	TM	MCE	SC	Cow	SCF	MPI	FMI	RFI	PWG	Fat	REA	MARB
EPD	-0.2	+6.0	+61.1	+104.5	+24.3	+54.9	+4.4	+1.5	+91.4	+13.5	+119.4	+100.2	+96	+43.4	+0.039	+0.14	+0.05
Acc	.29	.37	.29	.31	.17	-	.21	.30	.21	.13	.13	.19	PE	.29	.17	.12	.15

Sale Bulls

LBH 204F ADVANCE 394J C03085328

Calgary Entry

Tattoo: **LBH 394J**
Birth Date: **Mar 3, 2021**

BW: **95** Adj: **94** Ind: **91**
WW: **642** Adj: **603** Ind: **101**
YW: **1080** Adj: **1009** Ind: **96**
REA per 100lbs: **1.17**
Dec 5/22 Weight: **1780**
Dec 5/22 Scr. Cir: **37.5**
GrowSafe RFI EPD: 0.2511

Pigment: Eye: ge/100
Scrotal: 100%
Neck: Red



CH5 3114 ADVANCE 6103 {DLF HYF IEF MSUDF} C03035739
LBH 6103 ADVANCE 204F {DLF HYF IEF MSUDF} C03049417
LBH 38T MISS STANDARD DOM 159C {DLF HYF IEF} C03010340
LBH 157K RIBSTONE 40W {DLF HYF IEF} C02928516
LBH 40W MISS RIBSTONE 116B {DLF HYF IEF} C02997269
LBH 75S MISS STD BRIT 161X {DLF HYF IEF} C02943845



Cow Weight: **1400**

	CE	BW	WW	YW	Milk	TM	MCE	SC	Cow	SCF	MPI	FMI	RFI	PWG	Fat	REA	MARB
EPD	+4.3	+4.9	+51.6	+86.8	+31.9	+57.7	+7.9	+0.7	+68.5	+16.9	+149.0	+100.5	+96	+35.2	+0.039	+0.32	+0.02
Acc	.28	.39	.32	.33	.16	-	.19	.32	.20	.16	.16	.20	PE	.32	.19	.15	.17

LBH 103F BILLY LAD 410J C03085871

Medicine Hat Entry

Tattoo: **LBH 410J**
Birth Date: **Mar 5, 2021**

BW: **84** Adj: **83** Ind: **102**
WW: **666** Adj: **632** Ind: **106**
YW: **1065** Adj: **1002** Ind: **95**
REA per 100lbs: **1.01**
Dec 5/22 Weight: **1770**
Dec 5/22 Scr. Cir: **42**
GrowSafe RFI EPD: -0.5941

Pigment: Eye: 85/100
Scrotal: 80%
Neck: Small Feather



Cow Weight: **1480**

BBSF 42Z BILLY 237B {DLF HYF IEF MSUDF} C02997688
LBH 237B BILLY LAD 103F {DLF HYF IEF MSUDF} C03049028
LBH 40W MISS RIBSTONE 11Z {DLF HYF IEF} C02970095
LBH 198T RIBSTONE 256A {DLF HYF IEF} C02984927
LBH 256A MISS RIBSTONE 18C {DLF HYF IEF} C03009740
LBH 119R MISS SUNSHINE 152T C02904817

	CE	BW	WW	YW	Milk	TM	MCE	SC	Cow	SCF	MPI	FMI	RFI	PWG	Fat	REA	MARB
EPD	+1.9	+4.5	+58.1	+80.1	+30.1	+59.2	+3.9	+1.3	+84.7	+13.8	+123.2	+61.3	+109	+22.0	+0.069	+0.19	+0.17
Acc	.27	.38	.31	.33	.16	-	.18	.32	.20	.14	.14	.19	PE	.31	.18	.13	.15

Sale Bulls

LBH 254F ANCHOR 413J P C03085868

Polled

Tattoo: **LBH 413J**
 Birth Date: **Mar 5, 2021**

BW:**84** Adj:**87** Ind:**98**
 WW:**646** Adj:**647** Ind:**109**
 YW:**1130** Adj:**1096** Ind:**104**
 REA per 100lbs: **1.20**
 Dec 5/22 Weight: **1745**
 Dec 5/22 Scr. Cir: **37**
GrowSafe RFI EPD: -0.0915
Pigment: Eye: 95/100
 Scrotal: 100%
 Neck: Small Feather



Cow Weight: **1330**

ANCHOR 6Y {DLF HYF IEF} P C02976510
LBH 6Y ANCHOR 254F {DLF HYF IEF MSUDF} P C03049790
 LBH 23A MISS CRACKER JACK 99D {DLF HYF IEF} P C03023142
 NJW 51U 4037 DURAMAX 8X {DLF HYF IEF} P C02949765
LBH 8X MISS DURAMAX 118F P C03049123
 LBH 49S MISS ABSOLUTE 122B {DLF HYF IEF} P C02997277

	CE	BW	WW	YW	Milk	TM	MCE	SC	Cow	SCF	MPI	FMI	RFI	PWG	Fat	REA	MARB
EPD	-1.6	+5.8	+68.6	+105.7	+19.8	+54.1	+1.3	+0.5	+101.9	+11.1	+101.3	+105.6	+99	+37.1	+0.039	+0.38	+0.06
Acc	.27	.36	.27	.29	.12	-	.16	.28	.16	.11	.11	.17	PE	.27	.15	.10	.13

LBH 463F STANDARD 416J C03085866

Tattoo: **LBH 416J**
 Birth Date: **Mar 5, 2021**

BW:**84** Adj:**83** Ind:**89**
 WW:**640** Adj:**607** Ind:**105**
 YW:**1075** Adj:**1011** Ind:**101**
 REA per 100lbs: **1.13**
 Dec 5/22 Weight: **1640**
 Dec 5/22 Scr. Cir: **38**
GrowSafe RFI EPD: -0.4288
Pigment: Eye: 90/50
 Scrotal: 90%
 Neck: Feather

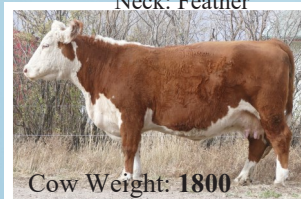

Cow Weight: **1800**

LBH 268P STANDARD 106T {DLF HYF IEF} C02895531
LBH 106T STANDARD 463F {DLF HYF IEF MSUDF} C03054872
 LBH 438Z MISS STANDARD 69C {DLF HYF IEF} C03010059
 LBH 198T RIBSTONE 256A {DLF HYF IEF} C02984927
LBH 256A MISS RIBSTONE 9C {DLF HYF IEF} C03009262
 LBH 39T MISS STERLING 9Y {DLF HYF IEF} C02955344

	CE	BW	WW	YW	Milk	TM	MCE	SC	Cow	SCF	MPI	FMI	RFI	PWG	Fat	REA	MARB
EPD	-2.3	+7.2	+65.7	+103.8	+21.7	+54.6	+0.5	+1.5	+115.9	+10.0	+91.7	+99.1	+108	+38.1	+0.009	+0.15	+0.10
Acc	.29	.38	.32	.32	.17	-	.19	.28	.21	.17	.17	.19	PE	.32	.18	.14	.16

Sale Bulls

LBH 254F ANCHOR 431J P C03085933

Could be used on Heifers!

Tattoo: **LBH 431J**
Birth Date: **Mar 7, 2021**

BW: **84** Adj: **83** Ind: **110**
WW: **626** Adj: **595** Ind: **101**
YW: **1050** Adj: **991** Ind: **92**
REA per 100lbs: **1.20**
Dec 5/22 Weight: **1520**
Dec 5/22 Scr. Cir: **37.5**
GrowSafe RFI EPD: -0.2284

Pigment: Eye: 20/0
Scrotal: 100%
Neck: Red

Polled



ANCHOR 6Y {DLF HYF IEF} P C02976510

LBH 6Y ANCHOR 254F {DLF HYF IEF MSUDF} P C03049790

LBH 23A MISS CRACKER JACK 99D {DLF HYF IEF} P C03023142

MCCOY 58G JACKPOT ET 105X {DLF HYF IEF} P C02943921

LBH 105X MISS JP GALAXY 254B {DLFHYFIEF} P C02997829

LBH 47X MISS SUPER RIB 314Z C02971058



Cow Weight: **1520**

	CE	BW	WW	YW	Milk	TM	MCE	SC	Cow	SCF	MPI	FMI	RFI	PWG	Fat	REA	MARB
EPD	+4.8	+3.0	+54.6	+86.8	+17.9	+45.2	+3.4	+0.8	+91.6	+10.3	+106.5	+103.6	+97	+32.2	+0.079	+0.20	+0.12
Acc	.28	.37	.29	.31	.14	-	.17	.30	.18	.14	.14	.19	PE	.29	.18	.13	.16

LBH 103F BILLY LAD 438J C03086165

Tattoo: **LBH 438J**
Birth Date: **Mar 8, 2021**

BW: **95** Adj: **94** Ind: **97**
WW: **694** Adj: **665** Ind: **113**
YW: **1145** Adj: **1086** Ind: **101**
REA per 100lbs: **1.05**
Dec 5/22 Weight: **1720**
Dec 5/22 Scr. Cir: **39.5**
GrowSafe RFI EPD: -0.1739

Pigment: Eye: 70/65
Scrotal: 60%
Neck: Big Feather



BBSF 42Z BILLY 237B {DLF HYF IEF MSUDF} C02997688

LBH 237B BILLY LAD 103F {DLF HYF IEF MSUDF} C03049028

LBH 40W MISS RIBSTONE 11Z {DLF HYF IEF} C02970095

AGA 121G STANMORE 20J {DLF HYF IEF} C02738219

LBH 20J MISS STANMORE 202C {DLF HYF IEF} C03010731

LBH 268P MISS STANDARD 71W C02928763



Cow Weight: **1450**

	CE	BW	WW	YW	Milk	TM	MCE	SC	Cow	SCF	MPI	FMI	RFI	PWG	Fat	REA	MARB
EPD	+1.2	+5.8	+59.8	+88.8	+25.3	+55.2	+5.5	+0.8	+70.1	+16.4	+138.7	+94.9	+103	+29.0	+0.039	+0.15	+0.24
Acc	.28	.39	.31	.34	.17	-	.19	.32	.20	.16	.16	.20	PE	.31	.18	.14	.16

Sale Bulls

LBH 407F ADVANCE 444J C03086173

Could be used on Heifers!

Tattoo: **LBH 444J**
 Birth Date: **Mar 9, 2021**

BW: **75** Adj: **82** Ind: **111**
 WW: **622** Adj: **671** Ind: **114**
 YW: **1045** Adj: **1062** Ind: **98**
 REA per 100lbs: **1.13**
 Dec 5/22 Weight: **1625**
 Dec 5/22 Scr. Cir: **37.5**
GrowSafe RFI EPD: 0.1864
Pigment: Eye: 90/ge
 Scrotal: 100%
 Neck: Red



H5 3114 ADVANCE 6103 {DLF HYF IEF MSUDF} C03035739
LBH 6103 ADVANCE 407F {DLF HYF IEF MSUDF} C03052050
 LBH 162W MISS STERLING 526B {DLF HYF IEF} C03000566
 LBH 157K RIBSTONE 40W {DLF HYF IEF} C02928516
LBH 40W MISS RIBSTONE ET 171G {DLF HYF IEF MSUDF} C03077501
 LBH 2042 MISS SENSATION 12B {DLF HYF IEF} C02996565

	CE	BW	WW	YW	Milk	TM	MCE	SC	Cow	SCF	MPI	FMI	RFI	PWG	Fat	REA	MARB
EPD	+9.0	+1.9	+49.0	+74.8	+36.3	+60.8	+8.6	+0.5	+83.6	+14.6	+146.2	+104.3	-	+25.8	+0.029	+0.18	+0.20
Acc	.29	.36	.28	.30	.15	-	.18	.30	.18	.14	.14	.18	-	.28	.17	.12	.16

LBH 463F STANDARD 451J C03086171

Could be used on Heifers!

Tattoo: **LBH 451J**
 Birth Date: **Mar 9, 2021**

BW: **81** Adj: **84** Ind: **109**
 WW: **684** Adj: **695** Ind: **118**
 YW: **1145** Adj: **1123** Ind: **104**
 REA per 100lbs: **1.07**
 Dec 5/22 Weight: **1870**
 Dec 5/22 Scr. Cir: **43.5**
GrowSafe RFI EPD: -0.3441
Pigment: Eye: 5/80
 Scrotal: 100%
 Neck: Red

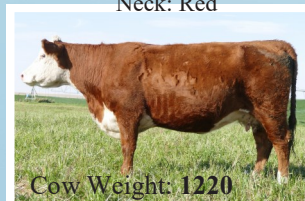

LBH 268P STANDARD 106T {DLF HYF IEF} C02895531
LBH 106T STANDARD 463F {DLF HYF IEF MSUDF} C03054872
 LBH 438Z MISS STANDARD 69C {DLF HYF IEF} C03010059
 UU SENSATION 2042 {DLF HYF IEF MSUDF} C02980468
LBH 2042 MISS SENSATION 324F C03064837
 LBH 40W MISS RIBSTONE 53D {DLF HYF IEF} C03023102

	CE	BW	WW	YW	Milk	TM	MCE	SC	Cow	SCF	MPI	FMI	RFI	PWG	Fat	REA	MARB
EPD	+7.8	+2.6	+57.0	+94.9	+31.5	+60.0	+5.7	+1.9	+70.0	+14.4	+141.0	+109.0	+104	+37.9	+0.019	+0.34	+0.13
Acc	.29	.38	.30	.32	.15	-	.18	.30	.19	.13	.13	.19	PE	.30	.18	.13	.17

Sale Bulls

LBH 6103 ADVANCE 484J C03090667

Tattoo: **LBH 484J**
 Birth Date: **Mar 16, 2021**

BW:**99** Adj:**99** Ind:**92**
 WW:**580** Adj:**576** Ind:**98**
 YW:**1085** Adj:**1056** Ind:**98**
 REA per 100lbs: **1.25**
 Dec 5/22 Weight: **1755**
 Dec 5/22 Scr. Cir: **40.5**
GrowSafe RFI EPD: -0.0083

Pigment: Eye: 100/30
 Scrotal: 85%
 Neck: Small Feather



Cow Weight: **1310**



Medicine Hat Entry

H5 0011 ADVANCE 3114 1ET {DLF HYF IEF} A43375348
H5 3114 ADVANCE 6103 {DLF HYF IEF MSUDF} C03035739
 H5 MS 408 DOMET 211 {DLF HYF IEF} A43283264
 LBH 268P STANDARD 378X C02945997
LBH 378X MISS STANDARD 324D {DLF HYF IEF MSUDF} C03054100
 LBH 147W MISS STANDARD 196Z {DLF HYF IEF MSUDF} C02970571

	CE	BW	WW	YW	Milk	TM	MCE	SC	Cow	SCF	MPI	FMI	RFI	PWG	Fat	REA	MARB
EPD	+3.7	+4.1	+57.4	+98.9	+27.4	+56.1	+5.2	+0.7	+76.6	+12.5	+123.0	+125.9	+92	+41.5	+0.019	+0.26	+0.06
Acc	.28	.36	.28	.31	.15	-	.20	.29	.20	.11	.11	.18	PE	.28	.17	.11	.14

LBH 191E MARK DOMINO 489J C03086236

Could be used on Heifers!

Tattoo: **LBH 489J**
 Birth Date: **Mar 17, 2021**

BW:**77** Adj:**78** Ind:**117**
 WW:**636** Adj:**644** Ind:**109**
 YW:**1145** Adj:**1128** Ind:**104**
 REA per 100lbs: **1.14**
 Dec 5/22 Weight: **1770**
 Dec 5/22 Scr. Cir: **39.5**
GrowSafe RFI EPD: 0.2544

Pigment: Eye: GE/GE
 Scrotal: 100%
 Neck: Feather



Cow Weight: **1325**



Calgary Entry

LJS MARK DOMINO 1321 {DLF HYF IEF MSUDF MDF} C03029618
LBH 1321 MARK DOMINO 191E {DLF HYF IEF MSUDF} C03040009
 LBH 397W MISS STANDARD 409A {DLF HYF IEF} C02986117
 CHURCHILL SENSATION 028X {DLF HYF IEF MDF} C02977432
LBH 028X MISS SENSATION 3E C03040346
 LBH 53W MISS STERLING 126Z C02969175

	CE	BW	WW	YW	Milk	TM	MCE	SC	Cow	SCF	MPI	FMI	RFI	PWG	Fat	REA	MARB
EPD	+8.8	+1.1	+54.0	+89.2	+35.8	+62.8	+6.8	+1.4	+70.1	+15.4	+149.9	+135.6	+96	+35.2	-0.001	+0.55	+0.16
Acc	.30	.37	.27	.30	.14	-	.20	.29	.18	.12	.12	.18	PE	.27	.17	.12	.15

Sale Bulls LBH 165E EXTRA GENETIC 502J C03086693

Tattoo: **LBH 502J**
Birth Date: **Mar 20, 2021**

BW:**94** Adj:**93** Ind:**98**
WW:**596** Adj:**592** Ind:**101**
YW:**1020** Adj:**997** Ind:**92**
REA per 100lbs: **1.09**
Dec 5/22 Weight: **1585**
Dec 5/22 Scr. Cir: **36.5**
GrowSafe RFI EPD: -0.5334
Pigment: Eye: 95/40
Scrotal: 100%
Neck: Red



GENETIC 137Y LAD 0827 {DLF HYF IEF} C02991155
LBH 827 EXTRA GENETIC 165E {DLF HYF IEF MSUDF} C03036757
LBH 39T MISS STERLING 401A {DLF HYF IEF MSUDF} C02986106
LBH 157K RIBSTONE 40W {DLF HYF IEF} C02928516
LBH 40W MISS RIBSTONE ET 139C {DLF HYF IEF MSUDF} C03028291
AGA 97J MISS BRIGADER 93L {DLF HYF IEF} C02795453

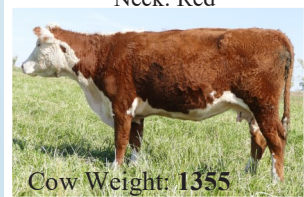

Cow Weight: **1355**

	CE	BW	WW	YW	Milk	TM	MCE	SC	Cow	SCF	MPI	FMI	RFI	PWG	Fat	REA	MARB
EPD	+1.7	+5.4	+49.4	+70.4	+33.0	+57.7	+1.4	+0.7	+57.5	+13.9	+118.1	+82.5	+108	+21.0	+0.039	+0.07	+0.19
Acc	.31	.38	.30	.33	.16	-	.22	.32	.19	.16	.16	.20	PE	.30	.19	.14	.17

LBH 254F ANCHOR 516J P C03086702

Tattoo: **LBHD 516J**
Birth Date: **Mar 23, 2021**

BW:**90** Adj:**93** Ind:**98**
WW:**612** Adj:**651** Ind:**111**
YW:**1090** Adj:**1110** Ind:**103**
REA per 100lbs: **1.28**
Dec 5/22 Weight: **1635**
Dec 5/22 Scr. Cir: **38.5**
GrowSafe RFI EPD: 0.1036
Pigment: Eye: 60/90
Scrotal: 100%
Neck: Big Feather

Polled



Cow Weight: **1375**

ANCHOR 6Y {DLF HYF IEF} P C02976510
LBH 6Y ANCHOR 254F {DLF HYF IEF MSUDF} P C03049790
LBH 23A MISS CRACKER JACK 99D {DLF HYF IEF} P C03023142
LBH 154U WALK HARD 40D {DLF HYF IEF MSUDF} P C03026482
LBH 40D MISS WALK HARD 492F {DLF HYF IEF MSUDF} P C03053083
LBH 2042 MISS SENSATION 11B {DLF HYF IEF} C02995368

	CE	BW	WW	YW	Milk	TM	MCE	SC	Cow	SCF	MPI	FMI	RFI	PWG	Fat	REA	MARB
EPD	+4.1	+3.9	+64.4	+102.9	+21.5	+53.7	+3.6	+0.8	+108.9	+14.1	+128.2	+104.0	+97	+38.5	+0.069	+0.55	+0.02
Acc	.27	.36	.28	.30	.12	-	.15	.29	.17	.12	.12	.18	PE	.28	.17	.12	.15

Sale Bulls

LBH 52E SENSATION 540J C03086715

Tattoo: **LBHR 540J**
 Birth Date: **Mar 28, 2021**

BW:**101** Adj:**100** Ind:**91**
 WW:**620** Adj:**632** Ind:**107**
 YW:**1100** Adj:**1098** Ind:**102**
 REA per 100lbs: **1.23**
 Dec 5/22 Weight: **1745**
 Dec 5/22 Scr. Cir: **42.5**
GrowSafe RFI EPD: -0.4648

Pigment: Eye: 30/30
 Scrotal: 100%
 Neck: Big Feather



CHURCHILL SENSATION 028X {DLF HYF IEF MDF} C02977432
LBH 028X SENSATION 52E {DLF HYF IEF MSUDF} C03036260
 LBH 40W MISS RIBSTONE 326Y {DLF HYF IEF} C02958004
 LBH 198T RIBSTONE 256A {DLF HYF IEF} C02984927
LBH 256A MISS RIBSTONE 201C {DLF HYF IEF} C03010732
 LBH 7N MISS BRITISHER 21Y {DLF HYF IEF} C02955350

	CE	BW	WW	YW	Milk	TM	MCE	SC	Cow	SCF	MPI	FMI	RFI	PWG	Fat	REA	MARB
EPD	-1.9	+5.9	+62.3	+96.4	+32.0	+63.2	-1.1	+1.4	+65.9	+18.8	+137.0	+112.6	+101	+34.1	-0.011	+0.32	+0.14
Acc	.29	.38	.30	.31	.15	-	.19	.26	.19	.16	.16	.19	PE	.30	.17	.13	.16

LBH 165E EXTRA GENETIC 557J C03086725

Tattoo: **LBH 557J**
 Birth Date: **Apr 9, 2021**

BW:**98** Adj:**101** Ind:**90**
 WW:**556** Adj:**621** Ind:**105**
 YW:**1055** Adj:**1120** Ind:**104**
 REA per 100lbs: **1.28**
 Dec 5/22 Weight: **1585**
 Dec 5/22 Scr. Cir: **39**
GrowSafe RFI EPD: -0.4831

Pigment: Eye: GE/ge
 Scrotal: 100%
 Neck: Big Feather



GENETIC 137Y LAD 0827 {DLF HYF IEF} C02991155
LBH 827 EXTRA GENETIC 165E {DLF HYF IEF MSUDF} C03036757
 LBH 39T MISS STERLING 401A {DLF HYF IEF MSUDF} C02986106
 H5 3114 ADVANCE 6103 {DLF HYF IEF MSUDF} C03035739
LBH 6103 MISS ADVANCE 93F C03048870
 LBH 40W MISS RIBSTONE 23B {DLF HYF IEF} C02996573

	CE	BW	WW	YW	Milk	TM	MCE	SC	Cow	SCF	MPI	FMI	RFI	PWG	Fat	REA	MARB
EPD	-3.2	+6.4	+62.5	+98.2	+28.5	+59.8	+0.9	+0.7	+85.9	+12.9	+106.8	+93.5	+114	+35.7	+0.019	+0.31	+0.09
Acc	.28	.36	.27	.28	.13	-	.18	.24	.17	.11	.11	.17	PE	.27	.15	.10	.13

Performance Data for K-Bull Calves

The 2022 Bull Calves are weaned and there are Herd Bull prospects!

All weights are in Pounds (lb), (1 lb = 0.454 kg).

The bulls with **Bold printed birth weights** we feel safe to be used on heifers!

B.D = Birth Date, **B.W.** = Actual Birth Weight, **WPDA** = Weight Per Day of Age, **205D** = Adjusted 205 Day Weight

Tattoo	B.D.	B.W.	BW EPD	Sire Tattoo	Dam Tattoo	W.W Oct. 9	ADG	WPDA	Adj 205D	Wean Index	Comments
LBHR 3K	JAN 22	60	0.6	LBH 27F	LBHR 90H	622	2.58	2.39	594	104	
LBH 11K	JAN 26	81	3.1	LBH 67F	LBH 234B	686	2.45	2.68	582	102	
LBH 13K	JAN 26	88	3.7	6103	LBH 286C	672	2.36	2.63	570	100	
LBH 14K	JAN 26	66	2.8	LBH 67F	LBH 376F	600	2.25	2.34	529	92	
LBH 17K	JAN 27	67	1.6	LBH 211A	LBH 291H	612	2.54	2.40	593	104	
LBH 20K	JAN 27	78	3.9	LBH 40W	LBH 526B	650	2.32	2.55	553	97	
LBH 23K	JAN 28	91	8.0	MRD 697A	LBH 282D	696	2.47	2.74	597	104	Polled
LBH 25K	JAN 28	92	6.1	ZTM 28H	LBH 360E	646	2.29	2.54	561	98	Polled
LBH 28K	JAN 29	83	4.9	6103	LBH 259G	658	2.50	2.60	599	105	
LBH 30K	JAN 29	78	3.5	LBH 18F	LBH 262H	696	2.89	2.75	678	118	
LBH 31K	JAN 29	88	6.4	LBH 67F	LBH 447F	724	2.70	2.86	644	112	
LBH 36K	JAN 30	79	4.1	LBH 463F	LBH 3D	652	2.36	2.59	562	98	
LBH 42K	JAN 30	78	2.4	6103	LBH 110F	726	2.76	2.88	645	113	
LBH 44K	JAN 30	84	6.7	LBH 463F	LBH 196G	684	2.62	2.71	624	109	
LBH 49K	JAN 30	89	6.7	LBH 463F	LBH 236B	680	2.42	2.70	584	102	
LBH 54K	JAN 31	67	1.6	LBH 112H	LBH 62H	594	2.51	2.41	588	103	Polled
LBH 58K	JAN 31	75	3.8	LBH 89F	LBH 95E	618	2.27	2.46	541	94	
LBH 64K	JAN 31	81	2.7	6103	LBH 396B	648	2.33	2.58	558	97	
LBHD 65K	JAN 31	56	-1.3	LBH 52H	LBHD 72H	566	2.40	2.25	552	97	
LBH 67K	JAN 31	79	4.1	GHMB 237B	LBH 471E	714	2.67	2.84	625	109	
LBH 68K	FEB 1	72	2.1	LBH 211A	LBH 283H	632	2.64	2.53	620	108	
LBH 77K	FEB 2	70	5.4	LBH 463F	LBH 49F	674	2.60	2.71	604	110	Twin
LBH 78K	FEB 2	60	3.7	LBH 463F	LBH 49F	604	2.34	2.43	541	FD	Twin
LBH 79K	FEB 2	92	5.0	GHMB 237B	LBH 94D	722	2.62	2.90	627	110	
LBH 82K	FEB 2	78	2.5	6103	LBH 258B	688	2.53	2.76	595	104	
LBH 90K	FEB 2	56	-0.2	LBH 52H	LBH 284H	612	2.64	2.46	602	105	
LBHD 111K	FEB 3	70	1.9	LBH 52H	LBHD 320H	644	2.73	2.60	636	111	
LBHM 112K	FEB 4	74	1.5	LBH 27F	LBHM 424H	618	2.60	2.50	614	107	
LBH 113K	FEB 4	57	-1.0	LBH 52H	LBH 213H	590	2.54	2.39	583	102	
LBH 120K	FEB 4	86	5.0	LBH 397W	LBH 196D	734	2.71	2.97	641	112	
LBH 121K	FEB 4	78	3.5	LBH 8E	LBH 215E	652	2.43	2.64	577	101	
LBH 123K	FEB 4	95	7.6	LBH 463F	LBH 208D	622	2.19	2.52	544	95	
LBH 124K	FEB 4	82	4.7	GHMB 237B	LBH 105C	644	2.34	2.61	560	98	
LBHM 129K	FEB 4	73	3.8	LBH 463F	LBHM 78F	664	2.56	2.69	598	105	
LBH 133K	FEB 4	102	8.2	MRD 697A	LBH 7E	682	2.44	2.76	603	105	Polled
LBH 136K	FEB 4	75	2.6	LBH 18F	LBH 232H	612	2.55	2.48	605	106	

Tattoo	B.D.	B. W.	BW EPD	Sire Tattoo	Dam Tattoo	W.W Oct. 9	ADG	WPDA	Adj 205D	Wean Index	Comments
LBH 139K	FEB 4	80	3.7	LBH 463F	LBH 21B	756	2.83	3.06	658	115	
LBH 140K	FEB 4	79	4.7	LBH 40W	LBH 311G	612	2.36	2.48	566	99	
LBH 141K	FEB 4	70	3.2	LBH 27F	LBH 335H	646	2.74	2.62	640	112	
LBH 142K	FEB 4	86	4.5	LBH 67F	LBH 55E	644	2.36	2.61	569	100	
LBHD 152K	FEB 5	82	6.3	LBH 463F	LBHD 422E	636	2.35	2.59	565	99	
LBH 154K	FEB 5	81	3.9	LBH 463F	LBH 106E	726	2.74	2.95	644	113	
LBH 157K	FEB 5	87	6.0	LBH 463F	LBH 270D	708	2.61	2.88	620	108	
LBH 162K	FEB 6	77	4.1	LBH 18F	LBH 25H	560	2.29	2.29	554	97	
LBH 163K	FEB 6	86	5.1	719	LBH 23C	650	3.00	3.48	702	113	ET—Polled
LBH 164K	FEB 6	74	2.5	LBH 40W	LBH 62B	644	2.39	2.63	564	99	
LBH 173K	FEB 6	75	4.2	GHMB 237B	LBH 91E	666	2.52	2.72	592	104	
LBH 175K	FEB 6	83	2.6	POJ 147E	LBH 23C	538	2.34	2.88	561	91	ET—Polled
LBH 176K	FEB 6	63	0.0	LBH 18F	LBH 31H	600	2.56	2.45	594	104	
LBH 178K	FEB 7	75	3.3	SPH 18F	LBH 26H	632	2.66	2.59	627	110	Polled
LBH 181K	FEB 7	87	5.7	LBH 112H	LBH 260H	604	2.47	2.48	601	105	Polled
LBH 185K	FEB 7	78	3.5	23A	LBH 149D	658	2.45	2.70	580	101	Polled
LBHR 191K	FEB 7	78	4.1	LBH 67F	LBHR 380C	608	2.23	2.49	533	93	
LBH 192K	FEB 7	73	3.4	ZTM 28H	LBH 38G	580	2.27	2.38	540	94	Polled
LBH 197K	FEB 8	87	4.5	LBH 27F	LBH 236H	684	2.87	2.81	683	119	
LBH 199K	FEB 8	82	4.4	GHMB 237B	LBH 437F	714	2.77	2.94	652	114	
LBH 202K	FEB 8	90	6.3	LBH 89F	LBH 220E	544	1.93	2.24	486		
LBH 203K	FEB 9	78	5.1	ZTM 105X	LBH 123G	690	2.76	2.85	647	113	Polled
LBHD 206K	FEB 9	99	6.7	LBH 397W	LBHD 153D	684	2.48	2.83	606	106	
LBH 212K	FEB 9	73	3.2	LBH 52E	LBH 120G	630	2.51	2.60	590	103	
LBH 215K	FEB 9	93	6.6	LBH 463F	LBH 11C	762	2.83	3.15	672	117	
LBH 216K	FEB 9	92	6.1	LBH 463F	LBH 313Z	654	2.43	2.70	590	103	
LBH 222K	FEB 10	96	7.9	MRD 697A	LBH 44D	682	2.49	2.83	606	106	Polled
LBH 224K	FEB 10	75	4.3	GHMB 237B	LBH 34F	668	2.61	2.77	611	107	
LBH 227K	FEB 10	85	4.7	LBH 463F	LBH 266B	660	2.44	2.74	584	102	
LBH 229K	FEB 10	82	5.0	LBH 397W	LBH 255C	678	2.53	2.81	599	105	
LBH 231K	FEB 10	76	3.2	LBH 27F	LBH 147H	598	2.52	2.48	599	105	
LBH 234K	FEB 10	79	3.8	LBH 40W	LBH 128F	664	2.57	2.76	608	106	
LBHD 235K	FEB 10	73	2.2	LBHR 254F	LBHD 492F	600	2.33	2.49	552	96	Polled
LBHM 241K	FEB 10	88	7.9	MRD 697A	LBHM 209G	626	2.43	2.60	588	103	Polled
LBH 244K	FEB 10	68	3.2	LBH 103F	LBH 410G	622	2.51	2.58	586	102	
LBH 246K	FEB 11	89	6.0	LBH 40W	LBH 210B	588	2.12	2.45	522	91	
LBH 247K	FEB 11	76	2.6	LBH 27F	LBH 460H	606	2.59	2.52	614	107	
LBH 253K	FEB 11	85	4.8	LBH 191E	LBH 352G	702	2.80	2.92	662	116	
LBH 255K	FEB 12	89	3.9	SPH 18F	LBH 23C	686	2.64	2.87	632	100	
LBH 256K	FEB 12	83	5.3	LBH 103F	LBH 338E	616	2.31	2.58	557	97	
LBH 260K	FEB 12	78	2.3	XUB 20J	LBH 136E	682	2.63	2.85	616	108	
LBH 262K	FEB 12	85	3.2	ZTM 28H	LBH 238F	680	2.63	2.85	626	109	Polled

Tattoo	B.D.	B. W.	BW EPD	Sire Tattoo	Dam Tattoo	W.W Oct. 9	ADG	WPDA	Adj 205D	Wean Index	Comments
LBH 267K	FEB 13	77	3.2	LBH 52H	LBH 73H	542	2.26	2.28	547	96	
LBH 272K	FEB 13	96	6.8	GHMB 237B	LBH 150F	618	2.31	2.60	571	100	
LBH 276K	FEB 13	88	5.6	GHMB 237B	LBH 42B	648	2.40	2.72	578	101	
LBHD 280K	FEB 14	82	2.8	SPH 18F	LBHD 446C	616	2.29	2.60	551	96	Polled
LBHM 288K	FEB 14	78	3.2	LBH 18F	LBHM 532H	606	2.61	2.56	622	109	
LBHR 289K	FEB 14	83	3.8	LBH 103F	LBHR 289E	738	2.87	3.11	671	117	
LBH 297K	FEB 15	104	9.2	MRD 697A	LBH 258C	710	2.60	3.01	636	111	Polled
LBH 300K	FEB 25	68	2.9	LBH 211A	LBH 525H	552	2.40	2.34	568	99	
LBH 304K	FEB 16	77	4.1	LBH 191E	LBH 171G	686	2.81	2.92	655	115	
LBH 313K	FEB 16	65	0.1	LBH 27F	LBH 113H	604	2.65	2.57	614	107	
LBH 320K	FEB 17	78	2.7	LBH 52H	LBH 471J	540	2.29	2.31	556	97	
LBH 328K	FEB 17	77	2.6	LBH 27F	LBH 317H	638	2.77	2.73	653	114	
LBH 330K	FEB 17	82	5.4	LBH 165E	LBH 8G	662	2.68	2.83	634	111	
LBH 331K	FEB 17	89	5.2	LBH 463F	LBH 3E	684	2.62	2.92	627	110	
LBH 333K	FEB 17	77	3.4	LBH 211A	LBH 203H	616	2.66	2.63	629	110	
LBH 339K	FEB 19	91	5.6	LBHR 254F	LBH 254B	670	2.53	2.89	608	106	Polled
LBH 340K	FEB 19	82	4.4	LBH 463F	LBH 58F	688	2.74	2.97	646	113	
LBH 344K	FEB 19	96	6.6	POJ 147E	LBH 245C	694	2.61	2.99	629	110	Polled
LBH 345K	FEB 19	80	4.6	LBH 211A	LBH 85H	680	2.72	2.72	646	113	
LBHM 347K	FEB 19	86	5.2	LBH 8E	LBHM 39F	615	2.39	2.65	577	101	
LBH 348K	FEB 19	74	2.6	719	LBH 23C	620	2.41	2.67	567	89	ET—Polled
LBH 349K	FEB 19	90	4.8	719	LBH 23C	742	2.95	3.20	697	110	ET—Polled
LBH 353K	FEB 20	93	6.9	LBH 250C	LBH 186D	614	2.29	2.66	561	98	
LBH 354K	FEB 20	87	5.2	LBH 103F	LBH 116G	610	2.44	2.64	589	103	
LBH 355K	FEB 20	65	0.6	LBH 52H	LBH 407H	578	2.57	2.50	598	105	
LBH 369K	FEB 22	88	4.7	LBH 52E	KBH 339E	616	2.37	2.69	573	100	
LBH 371K	FEB 22	81	4.2	719	LBH 23C	676	2.72	2.95	641	101	ET—Polled
LBH 375K	FEB 23	70	3.2	LBH 211A	LBH 514H	566	2.56	2.54	603	105	
LBHD 380K	FEB 23	98	8.5	LBHD 220H	LBHD 293F	706	2.79	3.10	671	117	
LBH 385K	FEB 23	76	4.1	LBH 103F	LBH 137D	620	2.42	2.72	571	100	
LBH 387K	FEB 24	77	3.7	LBH 8E	LBH 444G	632	2.63	2.78	619	108	
LBH 389K	FEB 24	98	8.9	LBH 250C	LBH 68E	674	2.60	2.97	630	110	
LBH 395K	FEB 26	98	7.8	LBH 191E	LBH 336G	570	2.24	2.53	561	98	
LBHD 396K	FEB 26	72	1.5	LBH 103F	LBHD 430E	596	2.39	2.65	561	98	
LBH 399K	FEB 26	84	4.8	LBH 463F	LBH 48G	682	2.84	3.03	670	117	
LBH 403K	FEB 26	79	4.0	LBH 52E	LBH 516G	596	2.47	2.65	588	103	
LBHR 405K	FEB 26	77	1.6	LBH 103F	LBHR 410B	636	2.50	2.83	589	103	
LBHM 419K	MAR 1	102	7.2	SPH 18F	LBHM 399F	734	2.96	3.31	711	124	Polled
LBH 422K	MAR 1	92	6.8	LBH 191E	LBH 472E	568	2.18	2.56	540	94	
LBH 423K	MAR 1	64	1.7	LBH 191E	LBH 238G	566	2.41	2.55	561	98	
LBH 427K	MAR 2	87	6.2	LBH 171A	LBH 120E	562	2.18	2.54	535		
LBHM 450K	MAR 6	91	6.2	LBH 171A	LBHM 345B	625	2.47	2.89	596	104	

Tattoo	B.D.	B. W.	BW EPD	Sire Tattoo	Dam Tattoo	W.W Oct. 9	ADG	WPDA	Adj 205D	Wean Index	Comments
LBH 452K	MAR 6	99	8.4	LBH 171A	LBH 328E	556	2.13	2.56	536	94	
LBH 454K	MAR 6	102	7.1	LBH 171A	LBH 48E	662	2.61	3.05	637	111	
LBH 458K	MAR 6	87	5.8	LBH 191E	LBH 297E	594	2.37	2.74	572	100	
LBH 460K	MAR 6	76	4.7	LBH 112H	LBH 389H	658	3.04	3.03	707	124	Polled
LBH 463K	MAR 7	91	4.4	LBH 432D	LBH 60E	556	2.18	2.57	537	94	
LBH 465K	MAR 7	85	5.2	LBH 8E	LBH 267G	598	2.51	2.77	603	105	
LBH 474K	MAR 8	79	4.5	LBH 191E	LBH 96G	588	2.50	2.73	595	104	
LBH 477K	MAR 9	83	4.4	LBH 542G	LBH 142F	594	2.46	2.78	588	103	
LBH 482K	MAR 10	92	5.9	LBH 165E	LBH 303C	620	2.46	2.91	595	105	
LBH 485K	MAR 11	87	5.9	LBH 250C	LBH 92G	594	2.52	2.80	606	107	
LBHD 486K	MAR 11	90	6.8	LBHD 220H	LBHD 164G	616	2.61	2.91	629	111	
LBHM 491K	MAR 12	72	1.8	LBH 432D	LBHM 35F	548	2.31	2.60	547	96	
LBH 494K	MAR 12	80	3.7	ZTM 28H	LBH 128G	624	2.71	2.96	639	112	Polled
LBH 496K	MAR 12	90	5.1	LBH 255G	LBH 107F	588	2.42	2.79	587	103	
LBHD 505K	MAR 15	74	1.4	LBH 52E	LBHD 21G	620	2.75	2.98	640	113	
LBH 506K	MAR 15	88	7.0	LBH 191E	LBH 232G	566	2.41	2.72	585	103	
LBH 514K	MAR 18	92	6.5	LBH 171A	LBH 82G	576	2.46	2.81	600	106	
LBH 516K	MAR 18	97	5.7	LBH 165E	LBH 16C	590	2.36	2.88	580	102	
LBH 517K	MAR 18	88	4.8	LBH 52E	LBH 247G	570	2.50	2.85	604	106	
LBH 520K	MAR 19	70	2.7	LBH 542G	LBH 378G	544	2.43	2.67	570	100	
LBH 521K	MAR 19	84	5.0	LBH 191E	LBH 189G	546	2.36	2.68	571	100	
LBH 539K	MAR 25	91	4.5	LBHR 254F	LBH 531B	628	2.65	3.17	632	111	Polled
LBHR 545K	MAR 29	102	6.7	LBH 432D	LBHR 17F	626	2.71	3.23	658	116	
LBHD 546K	MAR 30	68	0.8	LBH 112H	LBHD 103H	526	2.58	2.73	602	106	Polled
LBH 550K	APR 2	80	2.9	LBH 191E	LBH 262Z	508	2.23	2.67	538	95	
LBH 552K	APR 5	90	6.2	LBH 542G	LBH 220X	474	2.19	2.60	541	95	
LBH 558K	APR 7	96	6.5	LBH 191E	LBH 110G	552	2.51	2.98	613	108	
LBH 562K	APR 10	92	4.9	LBH 255G	LBH 156B	498	2.14	2.74	529	93	
LBH 563K	APR 11	94	5.5	LBH 191E	LBH 202F	490	2.16	2.71	538	95	
LBH 565K	APR 13	95	5.5	LBH 250C	LBH 34E	580	2.61	3.24	630	111	



BETTER YOUR BEEF HEREFORD

The Lilybrook Advantage

Lilybrook Herefords has been **collecting carcass ultrasound data for over 20 years and actual carcass data on all our steers for 15 years now.** We have also been involved with Feed Efficiency testing for 11 years.

We **invite you to take advantage of our data,** we feel we have come a long ways selecting for carcass traits. We've been

trying to Better your Beef and Herefords long before it became our slogan.

Having said that we still have a ways to go and we need to eliminate the poor ones that give us a negative image as a breed.

Please have a look at a couple sets of steers in our group of 144 steers hanging at the packing plant—88 steers gave us a premium, 14 were at base price and we sadly had 42 with some deductions. 92 steers had AAA marbling and 52 steers had AA marbling.

Now to our table below, two sets of comparable weight steers killed on July 27, 2022 with a base price of \$2.886 per pound rail weight. **LBH 274J & 352J are the kind that we do not want to see with 15 and 16 cents deductions,** why you ask?

Look at the Back Fat, REA and the Yield results—high Back Fat and poor REA results in a poor yield of 5.0 and 5.1, thus the deductions. Looking at **LBH 310J & 403J they have decent Back Fat and big REA resulting in low yield grade at 2.7 and 2.8, thus the premiums.** Now the two bad ones are the poorest we had, with the next poorest at 8 cents deductions, but it shows the extremes on those steers. There is a difference in price per pound of 24 cents or **\$157.44 deductions compared to a \$70.56 premium comes to \$228.00 difference per carcass.**

Wonder which one the feedlot & packer guy remembers, I can guarantee it won't be the premium one—we simply need to improve our carcass in Herefords.

Tattoo	Rail wgt.	Fat in Inches	REA in Inches	Marbling Score	Grade	Yield	Premium/Deductions	\$ Loss/Gain
LBH 310J	949	0.56	16.9	463	AAA	2.7	7 cents	66.43
LBH 274J	984	1.00	13.3	328	AAA	5.1	-16 cents	-157.44
LBH 403J	882	0.48	15.1	507	AAA	2.8	8 cents	70.56
LBH 352J	873	0.92	11.6	480	AAA	5.0	-15 cents	-130.95

Lilybrook Herefords' steer close-out data.

Finished at Kasko Feedyards.

	2010	2011	2012	2013	2014	2014	2014	2015	2016	2016	2017	2018	2018	2019	2020	2021	2022
Head of Steers	104	111	103	95	100	29	104	125	13	134	99	17	147	119	112	147	
Start Date on Feed	Mar 08	Mar 25	Mar 06	Feb 08	Feb 21	June 02	Mar 12	Jan 11	June 24	Mar 30	Jan 15	May 10	Feb 28	Jan 30	Feb 17	Feb 16	
Last Date on Feed	Aug 20	Aug 24	Aug 18	July 31	July 27	Sept 24	Aug 14	July 11	Oct 06	Sept 15	July 20	Aug 21	Aug 6	Aug 13	July 29	July 27	
Days on Feed	165	154	166	175	158	115	156	183	105	151	188	105	161	197	163	162	
Starting Weight	881	908	887	829	948	1090	967	757	1152	974	823	1093	832	814	814	808	
Finished Weight	1426	1441	1495	1473	1544	1488	1563	1504	1686	1565	1532	1566	1498	1509	1423	1439	
Gain	545	533	608	644	596	398	596	747	534	591	709	473	666	695	609	631	
Average Daily Gain (ADG)	3.3	3.46	3.65	3.68	3.78	3.45	3.81	4.08	5.08	3.92	3.78	4.51	4.14	3.53	3.72	3.88	
Dry Matter Intake / Pound of Gain (DMG)	6.87	6.67	6.07	5.77	5.66	6.87	6.24	5.23	5.45	5.57	5.42	5.48	5.54	6.00	5.49	5.53	
Cost Per Pound of Gain	72.99	81.49	89.27	100.36	75.38	80.15	92.31	79.5	94.15	71.98	90.15	88.35	95.25	98.55	116.55	137.26	



**Lilybrook Steers
at Kasko's Feedlot**



Bred J Heifers Sale List

Tattoo	Birth Date	Birth Weight	Sire	Dam	Sire of Dam	Aug. 5. Weight	Preg. Tested Breeding Date	Exposed to Bull from	Comments:
LBH 9J	JAN 27	71	23A	52F	6Y	1130	appr. May 1. to SPH 18F	SPH 18F April 23.	Polled
LBH 29J	JAN 30	76	237B	105F	382	1005	appr. May 6. to 189E	189E April 23.	
LBH 49J	JAN 31	75	67F	84C	0827	1010	appr. April 26. to 27F	27F April 23.	
LBH 52J	FEB 1	54	-RZ	200G	23A	1055	appr. June 25. to 112H	112H June 16.	Polled
LBH 78J	FEB 3	80	397W	62B	2042	1075	appr. April 26. to 52H	52H April 23.	
LBHM 82J	FEB 3	64	89F	404X	268P	994	appr. June 16. to 52H	52H June 16.	
LBH 83J	FEB 3	58	204F	71F	237B	1030	appr. June 25. to 189E	189E June 16.	
LBHM 108J	FEB 5	75	23A	399F	6Y	1040	appr. May 1. to SPH 18F	SPH 18F April 23.	Polled
LBH 129J	FEB 6	78	237B	526B	162W	1140	appr. May 1. to 211A	211A April 23.	
LBH 144J	FEB 7	70	191E	470D	265Y	1055	appr. May 6. to 52H	52H April 23.	
LBH 151J	FEB 8	98	89F	161X	75S	1055	appr. May 26. to 27F	27F April 23.	
LBH 153J	FEB 8	66	463F	388F	432D	978	appr. June 16. to 52H	52H June 16.	
LBH 158J	FEB 8	82	83A	29C	40W	980	appr. April 26. to 27F	27F April 23.	
LBH 170J	FEB 10	92	6103	408A	40W	1145	appr. April 23. to 27F	27F April 23.	
LBH 174J	FEB 10	80	189E	336G	438Z	1005	appr. June 16. to 27F	27F June 16.	
LBH 179J	FEB 10	67	-RZ	149D	44U	936	appr. June 20. to 112H	112H June 16.	Polled
LBH 183J	FEB 11	66	27F	238G	265Y	982	appr. June 16. to 211A	211A June 16.	
LBH 187J	FEB 11	70	6103	17D	382	940	appr. June 25. to 211A	211A June 16.	
LBH 205J	FEB 12	71	237B	112B	39T	934	appr. June 25. to 211A	211A June 16.	
LBH 212J	FEB 13	82	237B	10Y	SC	1030	appr. May 6. to 52H	52H April 23.	
LBH 228J	FEB 14	77	6103	148Z	106T	1090	appr. April 26. to 189E	189E April 23.	
LBH 233J	FEB 14	74	719T	260D	44U	1000	appr. May 1. to SPH 18F	SPH 18F April 23.	Polled
LBH 240J	FEB 15	73	14E	218D	2042	1015	appr. April 26. to 189E	189E April 23.	
LBH 259J	FEB 17	63	46E	8G	40W	936	appr. May 4. to 27F	27F May 4.	
LBH 260J	FEB 17	70	8E	11C	827	944	appr. July 5. to 52H	52H June 16.	
LBH 262J	FEB 17	87	250C	57A	52N	1090	appr. May 1. to 52H	52H April 23.	
LBHD 268J	FEB 17	81	237B	194Z	10S	950	appr. July 25. to 189E	189E June 16.	
LBH 273J	FEB 17	69	27F	127G	1321	1030	appr. May 1. to 52H	52H April 23.	

Bred J Heifers continued...

Tattoo	Birth Date	Birth Weight	Sire	Dam	Sire of Dam	Aug. 5. Weight	Preg. Tested Breeding Date	Exposed to Bull from	Comments:
LBHM 287J	FEB 19	90	8E	528D	270B	1030	appr. May 4. to 189E	189E April 23.	
LBH 288J	FEB 19	79	250C	128F	382	1070	appr. April 26. to 27F	27F April 23.	
LBH 313J	FEB 21	76	189E	78G	6103	956	appr. June 16. to 27F	27F June 16.	
LBH 316J	FEB 22	73	8E	516E	237B	908	appr. June 16. to 189E	189E June 16.	
LBH 320J	FEB 22	68	46E	534G	270B	914	appr. July 15. to 189E	189E June 16.	
LBH 321J	FEB 22	74	46E	516G	1123	986	appr. May 4. to 27F	27F May 4.	
LBH 322J	FEB 22	78	254F	148F	8X	928	appr. June 20. to SPH 18F	SPH 18F June 16.	Polled
LBH 328J	FEB 23	78	165E	40A	40W	976	appr. May 4. to 27F	27F May 4.	
LBH 343J	FEB 25	60	-RZ	184D	105B	892	appr. July 15. to 112H	112H June 16.	Polled
LBH 354J	FEB 27	74	-RZ	345A	6Y	1045	appr. April 23. to 112H	112H April 23.	Polled
LBH 355J	FEB 27	68	250C	120E	265Y	876	appr. June 25. to 27F	27F June 16.	
LBH 356J	FEB 27	65	250C	120E	265Y	938	appr. July 20. to 27F	27F June 16.	
LBH 357J	FEB 27	87	14E	247F	6103	928	appr. June 16. to 211A	211A June 16.	
LBH 358J	FEB 27	68	14E	306D	66T	906	appr. July 30. to 189E	189E June 16.	
LBH 364J	FEB 28	70	-RZ	24F	23A	926	June 2. to 254F	112H June 16.	Polled
LBHR 371J	MAR 1	77	8E	82W	68R	1040	appr. June 20. to 52H	52H June 16.	
LBH 372J	MAR 1	75	14E	125F	40W	1030	appr. May 4. to 27F	27F May 4.	
LBH 374J	MAR 1	83	432D	304F	438Z	992	appr. May 4. to 189E	189E May 4.	
LBH 396J	MAR 3	76	189E	352G	46E	912	appr. June 20. to 27F	27F June 16.	
LBH 397J	MAR 4	83	14E	139A	40W	1005	appr. May 4. to 27F	27F May 4.	
LBH 404J	MAR 4	92	133F	198A	6Y	854	appr. July 30. to SPH 18F	SPH 18F June 16.	Polled
LBH 406J	MAR 4	70	211A	378G	250C	874	appr. July 10. to 27F	27F June 16.	
LBH 407J	MAR 4	65	211A	190G	237B	988	June 2. to 254F	52H June 16.	
LBH 414J	MAR 5	77	27F	446G	211A	964	appr. July 15. to 52H	52H June 16.	
LBH 425J	MAR 6	66	-RZ	133G	8X	882	appr. June 20. to 112H	112H June 16.	Polled
LBHD 454J	MAR 11	79	250C	430E	2042	938	appr. Aug. 2. to 189E	189E June 16.	
LBH 466J	MAR 12	80	133F	231F	6Y	974	appr. May 4. to SPH 18F	SPH 18F May 4.	Polled
LBH 476J	MAR 13	69	27F	116G	52N	924	appr. June 20. to 52H	52H June 16.	

Bred J Heifers continued...

Tattoo	Birth Date	Birth Weight	Sire	Dam	Sire of Dam	Aug. 5. Weight	Preg. Tested Breeding Date	Exposed to Bull from	Comments:
LBH 486J	MAR 17	76	165E	160F	40W	896	appr. July 5. to 189E	189E June 16.	
LBH 490J	MAR 17	78	250C	256X	268P	884	appr. July 10. to 189E	189E June 16.	
LBH 495J	MAR 18	77	14E	33B	198T	732	appr. June 20. to 189E	189E June 16.	
LBH 503J	MAR 20	86	103F	450F	211A	952	appr. June 25. to 52H	52H June 16.	
LBH 504J	MAR 21	72	432D	67E	40W	938	appr. June 20. to 27F	27F June 16.	
LBH 509J	MAR 21	77	-RZ	84E	44U	974	appr. June 16. to 112H	112H June 16.	Polled
LBH 512J	MAR 22	94	165E	293A	265Y	1025	appr. July 25. to 52H	52H June 16.	
LBH 514J	MAR 22	81	432D	264D	36B	1025	appr. June 25. to 211A	211A June 16.	
LBH 519J	MAR 23	91	254F	463B	105X	888	appr. July 5. to SPH 18F	SPH 18F June 16.	Polled
LBH 527J	MAR 25	75	189E	232G	237B	992	appr. June 16. to 52H	52H June 16.	
LBHD 533J	MAR 26	72	207F	335G	284E	886	appr. June 16. to 52H	52H June 16.	
LBHM 546J	APR 1	103	191E	344W	198T	982	appr. July 20. to 211A	211A June 16.	
LBHR 551J	APR 6	80	250C	296Z	39T	902	June 2. to 254F	189E June 16.	
LBH 554J	APR 7	78	171A	3X	20J	880	appr. June 20. to 52H	52H June 16.	
LBH 558J	APR 10	78	6103	170B	028X	958	appr. May 4. to 27F	27F May 4.	
LBH 559J	APR 10	97	326G	180X	39T	920	appr. June 25. to 189E	189E June 16.	
LBH 563J	APR 13	89	171A	381E	39T	862	appr. June 30. to 189E	189E June 16.	





Summer Highlight—Mr. & Mrs. Unsworth

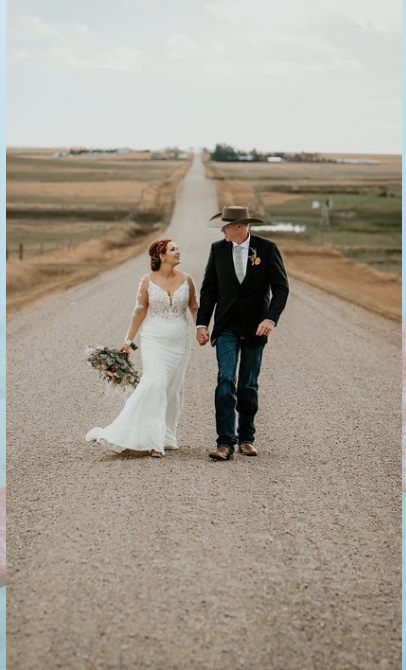

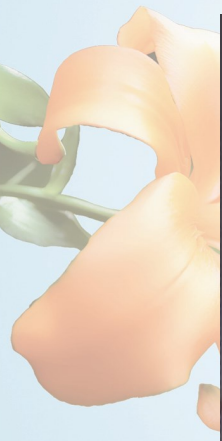

July 20, 1930–December 13, 2022



Eulogy—written by Granddaughter Michelle

Hans was born July 20th 1930 in Zurich Switzerland. He was the eldest of five to parents Hans & Lina. He was raised in Oetwil a/See, Switzerland, spending his early years living at the psychiatric clinic his parents worked at. When his family moved to a farmstead he was able to open his eyes and learn about agriculture. Hans attended agricultural college in Switzerland. He spent his mandatory time in the army, where he was a dead shot with a gun, later he was also able to return as a corporal to train the new recruits in shooting. He then went on to work and see the world - working in different parts of Switzerland and also in Denmark.

In 1954 he made the long journey to Canada, he started out in British Columbia working at a milk farm. It was hard and difficult work, he was eventually able to leave there and worked a variety of jobs including at a saw mill, dairy farms and a paper factory. These jobs didn't come without their struggles of having to recover from a severe hip injury after an accident and living in very remote areas of BC. In 1957 he returned to Switzerland, on this trip he returned to Denmark to visit his old employer, it was also here that he got the "bug for the wide open spaces" seeing the potential of farming not just on the hill sides. Hans was made aware and offered an opportunity to return to Canada to manage a newly purchased ranch near Claresholm for a Swiss lawyer. He made the journey back in the thick of winter February 1958 with good friends Florian and Luise Eberl to start this new adventure. Grandpa had found the perfect home in Claresholm, he could still see the mountains and was in close driving distance but also had the wide open prairie to work with.

In 1960 on return to Switzerland for his brothers wedding he met Annette Suter. Annette returned to Canada and together on June 25 1960 they were married in this same church we stand today. Their strong and steady relationship lead to 62 years of a long and loving marriage. They also went on to have and raise their four children together – Elisabeth, Peter, Margaret and Marianne.

After 10 years of managing Dr. Ammann's Hereford Ranch with the Eberls they were able to purchase land nearby. It was at this time that Hans had the opportunity to transition from managing to renting from the Dr. This was the beginning of the very successful purebred Hereford operation of Ulrich Hereford Ranch. During this time Hans also had asked his brother George to come to Canada and help with his family.

Not only in the Hereford industry but Hans was also well known and made a lasting effect within other cattle breeds. He was a member of the Simmental Breeders and involved with assisting his father back in Switzerland on importing many animals into Canada. He was also instrumental on importing the first Braunvieh bull to Canada in approx. 100 years.

As Grandpa was described he held the family trait of being a, "cow fanatic." especially within the Hereford breed he became well known and accomplished. He attended the Calgary Bull Sale with a string of bulls for 30+ years, he travelled around the country and nation to Hereford events, such as the World Hereford Conference in Uruguay and New Zealand. He was a forward thinker

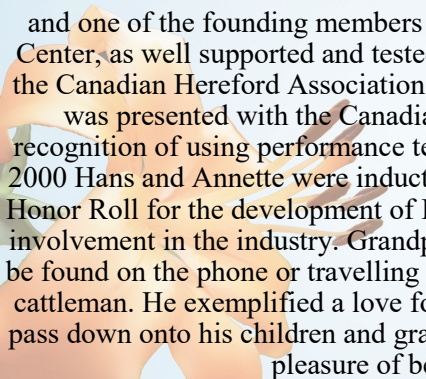

and one of the founding members of the Alberta Hereford Association Test Center, as well supported and tested within many other centers. He served on the Canadian Hereford Association Board of Directors for 4 years. In 1988 he was presented with the Canadian Beef Cattle Performance Award for recognition of using performance testing for the improvement of the breed. In 2000 Hans and Annette were inducted into the Canadian Hereford Association Honor Roll for the development of Hereford cattle, promotion of the breed and involvement in the industry. Grandpa was a proven herdsman who could often be found on the phone or travelling around the countryside visiting with fellow cattleman. He exemplified a love for agriculture and cattle that he was able to pass down onto his children and grandchildren, and really anyone who had the pleasure of being in his company.

When he was in his 40s and 50s Hans suffered from a few heart attacks, essentially resulting in a quadruple bypass operation. It was a blessing that he was able to remain so healthy and active for another 40 + years. In early 2000s the ranch split between his son and son-in-law, but he continued to be an integral part of both operations. Grandpa continued into his “retirement” years doing what he loved – being an essential part of day to day operations. Every Wednesday for over 40 years he drove to Lethbridge to attend the sale at Balog Auction Mart, he kept a strong tab on what was happening within the market, visited with many friends along the way, and of course wasn’t afraid to do a little marketing. He also continued to be a dead shot with his .22, no gopher on the place ever had a chance.

I have had the pleasure of gathering my Grandpas family and friends thoughts on the man he was to each of us over the last week. Grandpa was a true family man – from a young age he was always looking out and caring for his siblings, and carried that on through his life. He made family a priority – the first Christmas Grandpa wasn’t at home anymore he made sure to send a letter home to his parents and siblings, with the instructions on Christmas Eve at 8 PM that everyone go outside and look at the North star, representing that they were looking into each others eyes and together despite the distance. He assisted in helping his brother and sister get settled in Canada when they each immigrated, and was very happy to have them here with him. Every summer Grandpa and Grandma would take a trip out to Creston BC with all their kids to buy fruit, but he always ensured this was a fun holiday as well. He was always taking his kids and then later grandchildren to check cows with him, both for company but also teaching and mentoring along the way. Grandpa never missed one of our 4-H Achievement Days, there to cheer us on and give support. He was always there for his loved ones.

Grandpa was a straight shooter – you had better be prepared for an honest answer or comment. Ruth and I got to experience this firsthand, he never liked our painted fingernails and never failed to tell us. But with this he also had full respect for everyone to have their own opinion, and was always willing to have a discussion about it. He taught us to always be true to ourselves.

He had a strong Christian faith and exemplified that in multiple areas of his life – Sundays were a day of rest to attend church and then spend time with his family. He always prayed before a meal, and every Christmas he would read the

Christmas story from the bible before we opened presents.

Grandpa loved to eat, especially Grandma's cooking. He never turned down a chocolate or dessert. And you could guarantee if he was blowing out candles there wouldn't be any still lit when he was done. It was always guaranteed that every lunch was followed with a short nap on the couch.

He was a hard worker and could multi-task – was able to talk on the phone and write things down all while also being able to give someone instructions.

Grandpa had that dry wit about himself, and was always looking for the opportunity to make you smile. He also had the most contagious smile, especially in these later years with that toothless grin.

Grandpa was a true gentleman, genuine, a patriarch of his family and the Hereford industry, a mentor, and a friend.

To our husband, brother, dad, grandpa, and friend – you have made a lasting impact on our lives. We will miss you and we love you, but know that your legacy lives on in each and everyone of us.



Lilybrook Herefords

Box 2044

Clareholm, Alberta

T0L0T0 Canada

**Lilybrook Herefords
Renowned For Their Efficiency
In Any Environment.**

