



Sale Offering

Winter

2023 - 24

12 Bulls at Calgary Bull Sale, March 7

12 Bulls at Medicine Hat Bull Sale, March 20

68 Coming Two Year Old Bulls by Private Treaty

Big Group of Coming Yearling Bulls

Semen Of Our Top Herd Bulls

62 Bred Heifers





Welcome

To our Winter 2023-24 Bull & Heifer Offering



Our Families would like to welcome you to our 2023-2024 Bull & Heifer Offering.

We come to the end of another year with it's challenges and some excitements. Moisture was lacking in most of Western Canada and our little corner was no exception. Feeding Cattle on and off most of the summer with grazing the little grass that did grow gets a bit discouraging at times. Thus we conclude that we are on the right track selecting for cattle with better Feed Efficiency.

Looking through the AHA Annual Report one slogan jumps out at me:

EFFICIENCY PAYS NUMBERS MATTER

Lilybrook has collected Feed Efficiency Data for 12 years now and Carcass ultrasound for over 20 years. We succeeded in improving our Dry Matter Intake per pound of Gain (DMG) over the years while keeping the gain the same or a bit better.

Our 2023 Steers hanging at Cargill brought a 1.50\$/CWT above the base price for better Yield and Marbling, in the feedlot they gained at a cost of 144.91\$/CWT which is lower than most across the industry. Some feedlot talk was costs of 170.00\$/CWT, that be 25 cents a pound of gain higher then our steers (bottom half of Bull Crop), 604 pounds of Gain at 25 cents comes to \$151.00 per head more feed cost.

We invite you to take the opportunity of the **Lilybrook Advantage.**

We would like to take this opportunity to **Thank all our Customers and Friends from the bottom of our hearts for your support and business,** we really appreciate your friendships, it encourages us to strive to produce a **better Hereford.**

Please remember we do stand behind our cattle and guarantee them in every respect.

In closing we wish you all a very **Merry Christmas and a prosperous Happy New Year.**

Lilybrook Herefords Inc.

Andy & Margaret Schuepbach with Ruth, Daniel, and Clint & Michelle Unsworth

Please check out our website for more info and updates.

The **Canadian Hereford Association** is pleased to present this sale catalogue on behalf of **Lilybrook Herefords Inc.**

Lilybrook Herefords Inc.

Andy & Margaret Schuepbach

Phone: 403 625-4693

Cell: 403 625-6316

Box 2044

Claresholm, Alberta, Canada, T0L 0T0

Email: andy@lilybrookherefords.com

Dedicated fax: 403 625-1500

Website: www.lilybrookherefords.com

GPS: 50° 4' 55" N, 113° 20' 37" W



We select for:
Calving Ease
Milking Ability
Fertility
Easy Fleshing
Thickness
Muscle
Soundness
Longevity
Carcass
Performance
RFI



The ranch is located, 10 miles (16 km) east of Claresholm on Hyw. 520, then 4.5 miles (7km) north on Range Rd. 253.

Posted cow weights were all taken August 2022 at preg test time while raising this crop of K-sale bulls.

Breed Avg. and all posted EPDs copied from December 4, 2023 EPD Data

	CE	BW	WW	YW	Milk	TM	MCE	SC	Cow	SCF	MPI	FMI	RFI	PWG	Fat	REA	MARB
EPD	+3.1	+2.8	+54.0	+86.7	+25.6	+52.6	+1.8	+1.0	+91.5	+16.3	+117.5	+114.1	+104	+33.1	+0.017	+0.41	+0.12

Reference Sires:

AGA 121G STANMORE 20J

{DLF IEF HYF} C02738219



Semen Available: Canada & USA

GE EPD

	CE	BW	WW	YW	Milk	TM	MCE	SC	Cow	SCF	MPI	FMI	RFI	PWG	Fat	REA	MARB
EPD	+3.0	+3.6	+46.8	+72.6	+28.0	+51.4	+6.4	+1.1	+97.1	+17.1	+134.0	+132.1	+108	+25.8	-0.009	-0.21	+0.39
Acc	.62	.87	.82	.83	.69	-	.62	.72	.66	.61	.61	.54	.50	.82	.57	.57	.57

COURT STANMORE K 411 A18566228 CTY K
STANMORE 4016D C02641280
COURTNEY LASS B290 A19292889
AGA 4016D STANMORE 121G C02684060
AGA CENTENNIAL 99B C02516386
AGA 99B CENTENNIAL 51D C02592505
AGA 91Z MISS HOT SHOT 173B C02525328
CTY K STANMORE Y9012 C02533444
AGA 9012 STANMORE 40E C02625116
MISS 13P STANDARD AGA 26T C02223509
AGA 40E MISS STANMORE 80G C02684038
GENERATOR ML BRIT 16B C02517588
AGA 16B MISS GENERATOR 20E C02625090
AGA MISS 47F DOMINO 20X C02354206

K 64H RIBSTONE LAD 157K

{DLF IEF HYF} C02764939



GE EPD

	CE	BW	WW	YW	Milk	TM	MCE	SC	Cow	SCF	MPI	FMI	RFI	PWG	Fat	REA	MARB
EPD	+9.2	+5.4	+50.5	+87.0	+31.6	+56.9	+3.9	+2.1	+61.6	+6.5	+96.6	+186.4	+113	+36.5	+0.001	+0.37	+0.22
Acc	.64	.91	.88	.88	.82	-	.75	.79	.71	.76	.76	.56	.49	.88	.59	.55	.57

K 132W RIBSTONE 99Z C02459092
STANDARD RIBSTONE 16E C02621195
RUSTANDARD 6T LASS 8Y C02406112
STANDARD 16E RIBSTONE 64H C02713947
STANDARD V LAD 56C C02563100
STANDARD LASS 23E C02641339
STANDARD LASS 14C C02559682
LCI SUPER VOLTAGE 15W C02301286
SNS SUPER PACE ET 61Z C02449944
SNS L1 PACESETTER LASS 2T C02228491
K 61Z SUPER LADY 41G C02689821
LCI ULTIMATE MASTER 58X C02346176
K 58X MASTER LADY 89Z C02459084
K 25N COMMANDETTE 170W C02335118

XTC KING'S DIAMOND LAD 87M

{DLF IEF HYF} C02806207



GE EPD

	CE	BW	WW	YW	Milk	TM	MCE	SC	Cow	SCF	MPI	FMI	RFI	PWG	Fat	REA	MARB
EPD	-6.1	+7.9	+51.1	+89.9	+23.1	+48.7	-0.6	+0.3	+103.7	+1.0	+35.4	+100.6	+104	+38.8	+0.041	+0.41	+0.19
Acc	.34	.81	.74	.76	.55	-	.47	.64	.47	.47	.47	.46	.35	.74	.45	.42	.44

GENERATING STAR 18C C02556080
CFH 18C VIKING 721G C02685533
CFH MISS HIGH CLASS 304C C02553079
BCD 721G KING 6K C02766410
A&G 69X BRITISH STANDARD 077B C02516274
BCD 077B AMBER ET 569E C02639971
BCD 145X AMBER ET 141A C02476850
FE 32P RUSTANDARD 6T C02223367
XTD 6T RUST TEMPEST ET 9A C02495669
JT 19P LADY 95U C02287495
XTC 9A TEMP DIAMOND 36D C02590123
CRF 81N STANDARD 53W C02327163
XTC 53W STAN LASS 21Y C02418601
XTC STANDARD 45T LASS 50W C02331552

LBH 38E SILVER PRIDE 52N

{DLF IEF HYF} C02827709



GE EPD

	CE	BW	WW	YW	Milk	TM	MCE	SC	Cow	SCF	MPI	FMI	RFI	PWG	Fat	REA	MARB
EPD	+3.6	+4.7	+40.8	+65.1	+24.5	+44.9	-0.1	+1.0	+78.3	+3.1	+58.7	+99.0	+112	+24.3	+0.001	+0.31	+0.19
Acc	.35	.83	.76	.78	.58	-	.51	.67	.55	.51	.51	.50	.41	.76	.52	.52	.53

Semen Available: Canada & USA

AGA 13X BRITISHER 107Z C02451433
SNS SILVER PRAIRIE 50B C02509999
SNS GENERATOR'S LADY 15Z C02448033
MARG 50B SILVER PRIDE 38E C02621294
SNS GENERATOR 28X C02352995
MARG MISS BEHAV'IN 1B C02532060
MARG 10S DOMINO LADY 23W C02322475
96 STANDARD ADVANCE 81N C02020446
DMF 81N STANDARD LAD 303Y C02413198
DMF MISS 49R STAN 166T C02225215
AGA 303Y MISS STANDARD 1F C02654875
AGA 47F DOMINO 26W C02309708
AGA MISS 26W DOMINO 67Z C02449088
AGA MISS 26S STANDARD 143X C02358017

Reference Sires:

LBH 73L STANDARD 268P

{DLF HYF IEF MSUDF} C02847073



BAR-OM 656 ST COMMAND LAD 277D C02599095
 AGA 277D STANDARD 191G C02684156
 AGA 852 MISS STANMORE ET 8C C02570349
AGA 191G STANDARD ET 73L {DLF IEF HYF} C02796307
 1M STANDARD AGA 13P C02058210
 MISS 13P STANDARD AGA 26T C02223509
 MISS 46E BRITISHER AGA 22L C01847132
 BAR PIPE BRIGADIER 19Y C02389455
 CTY BRIGADER 22B C02623018
 LADY 66J B DOM 509 A18704719
LBH 22B MISS RED DOMINO 102M C02806038
 XTC 15Z ENERLAD STAN 5C C02548395
 AGA 5C MISS ENERLAD 115K C02757199
 AGA MISS 6U BRIT 27Y C02401134

GE^{EPD}

	CE	BW	WW	YW	Milk	TM	MCE	SC	Cow	SCF	MPI	FMI	RFI	PWG	Fat	REA	MARB
EPD	+8.1	+2.4	+43.0	+58.8	+2.2	+23.7	+7.3	+0.9	+53.7	+10.0	+105.7	+60.2	+105	+15.8	+0.091	-0.09	+0.06
Acc	.53	.87	.81	.83	.67	-	.58	.70	.64	.57	.57	.54	.48	.81	.56	.57	.58

MCCOY 55M ABSOLUTE 49S

{DLF IEF HYF} P C02884130



FELTONS 517 P C02501951
 DOUBLE-U JED ET 3J P C02735017
 DOUBLE-U MISS TANDEM 10U P C02297404
MCCOY 3J MATADOR 55M P C02819233
 SQUARE-D COMMANDER 397E P C02621057
 MCCOY 397E SUSIE 6H P C02721623
Polled
 MCCOY 36A SUSIE 75F {DLF IEF HYF} P C02656921
 REMITALL KEYNOTE 20X P C02356049
 RU 20X GALAXY 58G P C02690567
 RU 10A ELM 57E P C02632962
MCCOY 58G CONNIE 119L P C02795671
 WTK 80U SLOAN 5X P C02350887
 MCCOY 5X SABRINA 63B P C02517332
 MCCH LASS 28P C02115066

GE^{EPD}

	CE	BW	WW	YW	Milk	TM	MCE	SC	Cow	SCF	MPI	FMI	RFI	PWG	Fat	REA	MARB
EPD	+7.2	+1.2	+64.5	+101.8	+14.4	+46.7	+5.1	+1.3	+143.0	+17.1	+140.0	+119.2	+98	+37.3	-0.009	+0.44	-0.11
Acc	.65	.91	.86	.87	.78	-	.64	.80	.75	.65	.65	.46	.34	.86	.41	.32	.32

MVF 237K STD BRIT LAD 75S

{DLF IEF HYF} C02889804



FE 38Z VOLTAGE 262B C02520001
 MHH 262B VOLTAGE LAD 25G C02689762
 MHH 079T STANMORE LASS 3C C02559321
MVF 25G VOLT BRIT LAD 237K C02775029
 JUMBO LAD 9Z C02456096
 MVF 9Z BRITISHER LASS 295E C02636847
 MVF 43L BRIT LASS 223R C02130153
 DBHR RED STANDARD LAD 43B C02518151
 BAR-OM 43B RED POWER LAD 201G C02699312
 MVF 53W POWER DOM LASS 216E C02634363
MVF 201G RED STD LASS 82K C02775544
 BAR-OM 656 STD COMM LAD 256B C02527098
 MVF 256B STD LASS 93H C02751453
 STR STANDARD DERMOT LADY 42X C02384190

GE^{EPD}

	CE	BW	WW	YW	Milk	TM	MCE	SC	Cow	SCF	MPI	FMI	RFI	PWG	Fat	REA	MARB
EPD	-5.5	+9.3	+50.5	+83.5	+24.2	+49.5	+1.2	+1.2	+99.7	+22.7	+137.2	+52.0	+105	+33.0	+0.031	+0.20	-0.05
Acc	.29	.80	.72	.74	.43	-	.37	.60	.52	.37	.37	.49	.42	.72	.51	.52	.53

CC 77J STERLING 39T

{DLF IEF HYF} C02900023

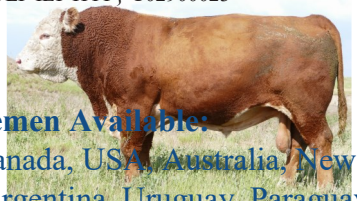

JDA 15W SKYWALKER 07Y C02394091
 FE 07Y SUPER 129D C02589742
 FE 412 DANDY 56X C02356995
CC 129D SUPERMAN 77J {DLF IEF HYF} C02733044
 DMF 81N STANDARD 42W {DLF IEF HYF} C02327154
 CC 42W JULIANA 66Z C02445002
 CC ARROW BRITISHER LASS 47T C02232045
 AGA 121G STANMORE 20J {DLF IEF HYF} C02738219
 LBH 20J STANMORE 56M {DLF IEF HYF} C02806010
 AGA 5C MISS ENERLAD 95K C02757189
CC 56M SYLVIA 3R C02863788
 WINDY-HILL 26H CASANOVA 8K C02754306
 CC 8K SYLVIA 11N {DLF IEF HYF} C02823765
 CC 80H SYLVIA 140L C02779271

GE^{EPD}

	CE	BW	WW	YW	Milk	TM	MCE	SC	Cow	SCF	MPI	FMI	RFI	PWG	Fat	REA	MARB
EPD	+4.3	+1.9	+56.2	+83.5	+38.6	+66.7	+7.2	+1.1	+84.0	+11.1	+115.7	+100.8	+111	+27.3	+0.011	+0.10	+0.19
Acc	.56	.86	.81	.82	.61	-	.55	.72	.62	.53	.53	.52	.56	.81	.54	.54	.54

Semen Available:
 Canada, USA, Australia, New Zealand,
 Argentina, Uruguay, Paraguay.

*Pictured summer
 2019 at 12 years

Reference Sires:

LBH 157K RIBSTONE 66T

{DLF IEF HYF} C02904758



GE EPD

	CE	BW	WW	YW	Milk	TM	MCE	SC	Cow	SCF	MPI	FMI	RFI	PWG	Fat	REA	MARB
EPD	+12.6	+1.9	+43.9	+60.7	+24.5	+46.5	+2.0	+0.4	+50.3	+11.9	+118.8	+117.7	+112	+16.8	-0.019	+0.30	+0.14
Acc	.52	.80	.73	.74	.49	-	.47	.64	.55	.44	.44	.51	.39	.73	.56	.57	.57

STANDARD RIBSTONE 16E C02621195
STANDARD 16E RIBSTONE 64H C02713947
STANDARD LASS 23E C02641339
K 64H RIBSTONE LAD 157K {DLF IEF HYF} C02764939
SNS SUPER PACE ET 61Z C02449944
K 61Z SUPER LADY 41G C02689821
K 58X MASTER LADY 89Z C02459084
SJSL HI 20 STAND LAD 10S C02190506
AGA 10S STANDARD 137Y C02401224
GU MISS 46E BRITISHER 10K C01782847
AGA 137Y MISS STANDARD 115A C02480788
STANDARD LAD 95J {DLF IEF HYF} C01779292
AGA MISS 95J STANDARD 16Y C02401124
MISS 2H BRITISHER AGA 39L C01847149

LBH 268P STANDARD 106T

{DLF IEF HYF} C02895531



GE EPD

	CE	BW	WW	YW	Milk	TM	MCE	SC	Cow	SCF	MPI	FMI	RFI	PWG	Fat	REA	MARB
EPD	+9.9	+4.2	+59.0	+84.2	+14.3	+43.8	+6.5	+1.2	+85.5	+8.9	+109.0	+76.0	+106	+25.2	+0.001	+0.23	+0.02
Acc	.55	.80	.70	.72	.46	-	.45	.61	.55	.41	.41	.48	.40	.70	.50	.49	.50

AGA 277D STANDARD 191G C02684156
AGA 191G STANDARD ET 73L {DLF IEF HYF} C02796307
MISS 13P STANDARD AGA 26T C0223509
LBH 73L STANDARD 268P {DLF IEF HYF} C02847073
CTY BRIGADER 22B C02623018
LBH 22B MISS RED DOMINO 102M C02806038
AGA 5C MISS ENERLAD 115K C02757199
AGA 4016D STANMORE 121G C02684060
AGA 121G STANMORE 20J {DLF IEF HYF} C02738219
AGA 40E MISS STANMORE 80G C02684038
LBH 20J MISS STANMORE 142R C02866056
FE 27A EXTRA 102E C02631509
AGA 102E MISS EXTRA 86K C02754216
AGA 99B MISS CENTENNIAL 5E C02625048

TH 122 71H VICTOR 719T

{DLF HYF IEF MDF} P C02942339



Polled

GE EPD

	CE	BW	WW	YW	Milk	TM	MCE	SC	Cow	SCF	MPI	FMI	RFI	PWG	Fat	REA	MARB
EPD	+5.6	+0.6	+59.6	+86.9	+28.0	+57.8	-2.5	+1.3	+75.3	+21.0	+147.1	+108.7	+106	+27.3	-0.039	+0.26	-0.13
Acc	.86	.96	.94	.94	.90	-	.85	.89	.82	.86	.86	.69	.53	.94	.64	.62	.61

BTF FORAGE FINDER 109W P A23249538
HRP THM VICTOR 109W 9329 P A23705423
TMF VINDY 451 P A22905013
DRF JWR PRINCE VICTOR 711 P A41141619
RHF VICTOR 266 964 P A21997571
RHF 964 VICTRA 4057 P A22857143
PAF VICTORIA 2J85 P A21643646
CIRCLE-D WRANGLER 832W P C02337915
NJW 1Y WRANGLER 19D {MDF} P C02693158
NJW FROSTY 1Y P A23345979
KBCR 19D DOMINETTE 122 {DLF IEF} P A42220359
KBCR 434V TRADER 535 P A23872357
KBCR DOMINETTE 9112 P A42008924
KBCR A58 DOMINETTE 523 P A23872369

LBH 157K RIBSTONE 40W

{DLF IEF HYF} C02928516



GE EPD

	CE	BW	WW	YW	Milk	TM	MCE	SC	Cow	SCF	MPI	FMI	RFI	PWG	Fat	REA	MARB
EPD	+2.6	+6.6	+49.5	+83.7	+41.2	+66.0	+3.5	+1.0	+77.6	+12.7	+113.7	+143.9	+122	+34.2	+0.051	+0.09	+0.35
Acc	.46	.88	.83	.84	.70	-	.62	.76	.72	.59	.59	.55	.65	.83	.60	.59	.58

STANDARD RIBSTONE 16E C02621195
STANDARD 16E RIBSTONE 64H C02713947
STANDARD LASS 23E C02641339
K 64H RIBSTONE LAD 157K {DLF IEF HYF} C02764939
SNS SUPER PACE ET 61Z C02449944
K 61Z SUPER LADY 41G C02689821
K 58X MASTER LADY 89Z C02459084
BCD 721G KING 6K C02766410
XTC KING'S DIAMOND LAD 87M C02806207
XTC 9A TEMP DIAMOND 36D C02590123
LBH 87M MISS DIAMOND 20S {DLF IEF HYF} C02882347
AGA 191G STANDARD ET 91L C02796301
LBH 91L MISS STANDARD 23IN C02827718
AGA 18E MISS HOT SHOT 25G C02684002

Semen Available: Canada, USA,
Australia, Paraguay, Uruguay

Reference Sires:

LBH 168T STANDARD 397W

{DLF IEF HYF} C02935104



Semen Available: World wide, incl. EU!



AGA 191G STANDARD ET 73L {DLF IEF HYF} C02796307
 LBH 73L STANDARD 268P {DLF IEF HYF} C02847073
 LBH 22B MISS RED DOMINO 102M C02806038
LBH 268P STANDARD 168T {DLF IEF HYF} C02904825
 AGA 16F BRIGADER 77H {DLF IEF HYF} C02712393
 LBH 77H MISS RED BRITISHER 58R C02865237
 AGA 4016 MISS STANMORE 43L C02795439
 AGA 13G GENERAL 114L C02795506
 LBH 114L GENERAL 193N C02827694
 AGA 137Y MISS STANDARD 115A C02480788
LBH 193N MISS GENERAL 109T {DLF IEF HYF} C02904790
 AGA 656U STANDARD 33G C02684127
 AGA 33G MISS STANDARD 171K C02757229
 MISS 50Y BRITISHER AGA 79T C02224696

	CE	BW	WW	YW	Milk	TM	MCE	SC	Cow	SCF	MPI	FMI	RFI	PWG	Fat	REA	MARB
EPD	-4.1	+9.3	+48.0	+69.9	+14.8	+38.8	-1.9	+1.1	+96.9	+9.6	+71.9	+18.4	+99	+21.9	+0.031	+1.12	-0.02
Acc	.32	.78	.69	.71	.44	-	.40	.60	.51	.36	.36	.47	.44	.69	.50	.49	.50

NJW 51U 4037 DURAMAX 8X **Homozygous**

{DLF HYF IEF} P C02949765

Polled



REMITALL BOOMER 46B P C02505252
 CS BOOMER 29F {DLF HYF IEF} P C02749227
 CS MISS 1ST FLAG 21A P A23559479
THM DURANGO 4037 {DLF HYF IEF} P A42460503
 THM VICTOR DOM 708S P A24057277
 THM 708S VICTRA 9036 {DLF HYF IEF} P A41121097
 THM VICTRA 5404 7073 P A23949270
 KCF BENNETT 3008 M326 {DLF HYF IEF} P A42361822
 SHF RADAR M326 R125 {DLF HYF IEF} P C02909876
 SHF POSTIVE MISS 73C M15 P A42293267
NJW R125 67M FOREVER 51U {DLF HYF IEF} P A42892451
 RU 20X BOULDER 57G {DLF HYF IEF} P C02682477
 NJW 57G 12E FOREVER 67M P A42298549
 NJW 25C 1A VACA 12E P A23839262

	CE	BW	WW	YW	Milk	TM	MCE	SC	Cow	SCF	MPI	FMI	RFI	PWG	Fat	REA	MARB
EPD	-8.2	+6.1	+61.8	+104.2	+31.1	+62.0	-5.4	+0.5	+124.1	+9.8	+69.1	+105.4	+104	+42.4	-0.009	+0.25	-0.18
Acc	.39	.76	.65	.66	.47	-	.43	.45	.48	.42	.42	.35	.37	.65	.30	.23	.25

CHURCHILL SENSATION 028X

{DLF, HYF, IEF} C02977432



HH ADVANCE 767G 1ET {SOD, CHB, DLF, IEF} (40007386)
 CL 1 DOMINO 9126J 1ET {SOD, CHB, DLF, IEF} (41113279)
 CL 1 DOMINETTE 490 {DOD} (19427594)
UPS DOMINO 3027 {CHB, SOD, DLF, HYF, IEF} (42426386)
 SH DIAMOND 881 {SOD} (41012924)
 UPS MISS DIAMOND 1353 (42181624)
 UPS MS MILEHIGH 8330 (41047490)
 GH NEON 17N {CHB} (42554149)
 GH RAMBO 279R {CHB, DLF, HYF, IEF} (42651231)
 HR GOLD DOMINO 251E (42413831)
CHURCHILL LADY 7202T ET {DLF, HYF, IEF} (42856776)
 CL 1 DOMINO 9126J 1ET {SOD, CHB, DLF, IEF} (41113279)
 CL 1 DOMINETTE 301N {DLF, HYF, IEF} (42385227)
 CL 1 DOMINETTE 8184H {DOD} (41011167)



	CE	BW	WW	YW	Milk	TM	MCE	SC	Cow	SCF	MPI	FMI	RFI	PWG	Fat	REA	MARB
EPD	+11.8	-2.4	+48.2	+68.4	+47.3	+71.4	+6.9	+1.8	+18.3	+33.0	+228.8	+127.8	+102	+20.2	+0.061	+0.30	+0.21
Acc	.87	.95	.93	.92	.90	-	.85	.89	.81	.86	.86	.66	.54	.92	.65	.65	.66

MCCOY 58G JACKPOT ET 105X

{DLF IEF HYF} P C02943921

Homozygous
Polled



Owned with
McCoy Farms

Semen Available:
Canada, USA, Australia, New Zealand,
Brazil, Uruguay, Paraguay, Nicaragua

REMITALL TEAMSTER 9T P C02218772
 REMITALL KEYNOTE 20X P C02356049
 REMITALL PATRICIA 99P P C02046662
RU 20X GALAXY 58G P C02690567
 REMITALL ACME 10A P C02475625
 RU 10A ELM 57E P C02632962
 RU 40L BUTTERCUP 57Z P C02452198
 JR NICK THE BUTLER P183 P C02253864
 DUSTY-DEE P183 DUALY 36A P C02505328
 DUSTY-DEE 302R DESTINY 8Y P C02401419
MCCOY 36A SUSIE 75F {DLF IEF HYF} P C02656921
 RLOA ULTIMO ET 74U P C02319508
 SQUARE-D SUSIE 662Y P C02398175
 HAROLDSON'S STUCK-UP LADY 26P P C02097792



	CE	BW	WW	YW	Milk	TM	MCE	SC	Cow	SCF	MPI	FMI	RFI	PWG	Fat	REA	MARB
EPD	-3.6	+4.3	+61.3	+107.8	+18.5	+49.2	-3.2	+1.6	+90.6	+21.6	+132.0	+91.8	+89	+46.5	+0.141	+0.08	-0.06
Acc	.46	.83	.76	.78	.56	-	.49	.67	.61	.49	.49	.49	.53	.76	.51	.48	.50

Reference Sires:

LBH 102T SUPER RIB 335X

{DLF HYF IEF} C02945235



FE 7F SUPER LAD 101J C02733271
 FE 101J SUPER RIB 129P C02852790
 FE 17E EXTRA LASS 130K C02757119
SGC 129P SUPER LAD 102T {DLF HYF IEF} C02904582
 JOINT-CREEK 1H SUPER LAD 24L {DLF HYF IEF} C02796630
 SGC 24L SUPER STD 7P {DLF HYF IEF} C02845812
 SGC 787 STANDARD LASS 25M {DLF HYF IEF} C02807043
 STANDARD 16E RIBSTONE 64H C02713947
 K 64H RIBSTONE LAD 157K {DLF HYF IEF} C02764939
 K 61Z SUPER LADY 41G C02689821
LBH 157K MISS RIBSTONE 26T {DLF HYF IEF} C02904710
 AGA 277D STANDARD 191G C02684156
 AGA 191G MISS STANDARD 209J C02738120
 AGA 137Y MISS STANDARD 115A {DLFHYFIEFMSUDF} C02480788

GE EPD

	CE	BW	WW	YW	Milk	TM	MCE	SC	Cow	SCF	MPI	FMI	RFI	PWG	Fat	REA	MARB
EPD	+7.2	+3.2	+50.1	+77.8	+32.5	+57.6	+6.8	+1.1	+65.0	+6.7	+97.1	+96.6	+101	+27.7	+0.001	+0.48	+0.07
Acc	.26	.68	.61	.62	.32	-	.31	.49	.40	.33	.33	.36	.30	.61	.34	.29	.31

LBH 20J STANMORE ET 265Y

{DLF IEF HYF} C02956537



CTY K STANMORE 4016D C02641280
 AGA 4016D STANMORE 121G C02684060
 AGA 99B CENTENNIAL 51D C02592505
AGA 121G STANMORE 20J {DLF IEF HYF} C02738219
 AGA 9012 STANMORE 40E C02625116
 AGA 40E MISS STANMORE 80G C02684038
 AGA 16B MISS GENERATOR 20E C02625090
 BCD 721G KING 6K C02766410
 XTC KING'S DIAMOND LAD 87M {DLF IEF HYF} C02806207
 XTC 9A TEMP DIAMOND 36D C02590123
LBH 87M MISS DIAMOND 20S {DLF IEF HYF} C02882347
 AGA 191G STANDARD ET 91L C02796301
 LBH 91L MISS STANDARD 231N C02827718
 AGA 18E MISS HOT SHOT 25G C02684002

GE EPD

	CE	BW	WW	YW	Milk	TM	MCE	SC	Cow	SCF	MPI	FMI	RFI	PWG	Fat	REA	MARB
EPD	-1.1	+4.8	+44.4	+84.1	+30.1	+52.3	+3.0	+0.9	+53.0	+15.2	+115.8	+167.2	+105	+39.7	+0.061	-0.15	+0.59
Acc	.39	.81	.74	.76	.52	-	.46	.63	.60	.45	.45	.48	.54	.74	.50	.47	.48

GENETIC 827 LAD 1123

{DLF IEF HYF} C02976512



SJSL HI 20 STAND LAD 10S C02190506
 AGA 10S STANDARD 137Y C02401224
 GU MISS 46E BRITISHER 10K C01782847
GENETIC 137Y LAD 0827 A42962795
 AD EXTRA 9806 A41043594
 AD 9806 EXTRA LADY 4066 A42471654
 GH MS GENERATOR 943 A42035278
 AGA 121G STANMORE 20J {DLF IEF HYF} C02738219
 AGA 20J STANMORE 21M C02805799
 AGA 5C MISS ENERLAD 68K C02763359
AD 21M GENETIC LASS 0705 A42818239
 AD EXTRA 9806 A41043594
 AD 9806 EXTRA LADY 0518 A42611900
 GH MISS EAGLE 0077 A42131302

GE EPD

	CE	BW	WW	YW	Milk	TM	MCE	SC	Cow	SCF	MPI	FMI	RFI	PWG	Fat	REA	MARB
EPD	+9.8	+1.1	+49.2	+67.7	+24.5	+49.1	+2.1	+1.5	+42.1	+23.4	+168.6	+87.2	+101	+18.5	-0.049	+0.44	+0.05
Acc	.57	.81	.72	.75	.51	-	.47	.61	.58	.42	.42	.47	.50	.72	.48	.46	.46

XTC GUINNESS ET 38Z

{DLF HYF IEF MSUDF} C02977892



Owned with XTC

LLANGLOTHAN STORM U964 10GRLU964
 GLENDAN PARK STORM W134 10FSAW134
 ZUM PARK ATHENA 10ZPHU198
BOWMONT STORM A584 10GRKA584
 BOWMONT JORDAN 10GRKN331
 BOWMONT MARITANA 340 10GRKU981
 BOWMONT MARITANA 259 10GRKQ523
 BREANEY NUGGET ITMA281883
 BREANEY TOBY IE251323990099
 BREANEY LAURA INFA440177
BALLYAVILLE SECUNDA IE301104080515
 CILL CORMAIC GENERATOR IVWK5124
 BALLYAVILLE NANETTE IEHJLQZ0150C
 BALLYAVILLE JINX ISKA605221

GE EPD

	CE	BW	WW	YW	Milk	TM	MCE	SC	Cow	SCF	MPI	FMI	RFI	PWG	Fat	REA	MARB
EPD	-14.3	+14.6	+76.0	+110.8	+1.1	+39.1	-4.0	+1.4	+143.7	+15.8	+85.8	+40.0	+94	+34.8	-0.089	+0.72	-0.07
Acc	.26	.73	.65	.67	.35	-	.33	.53	.48	.29	.29	.40	.43	.65	.38	.33	.35

Reference Sires:

LBH 268P STANDARD 438Z

{DLF HYF IEF MSUDF} C02972779



Owned with
Mark Law

AGA 277D STANDARD 191G C02684156
AGA 191G STANDARD ET 73L {DLF IEF HYF} C02796307
MISS 13P STANDARD AGA 26T C02223509
LBH 73L STANDARD 268P {DLF IEF HYF} C02847073
CTY BRIGADER 22B C02623018
LBH 22B MISS RED DOMINO 102M C02806038
AGA 5C MISS ENERLAD 115K C02757199
STANDARD 16E RIBSTONE 64H C02713947
K 64H RIBSTONE LAD 157K {DLF IEF HYF} C02764939
K 61Z SUPER LADY 41G C02689821
LBH 157K MISS RIBSTONE 359T C02904924
XTC 15Z ENERLAD STAN 5C C02548395
LBH 5C MISS ENERLAD 101N C02827784
AGA 101J MISS STANDARD 198L C02795482

GE EPD

	CE	BW	WW	YW	Milk	TM	MCE	SC	Cow	SCF	MPI	FMI	RFI	PWG	Fat	REA	MARB
EPD	+1.2	+7.2	+55.8	+89.9	+15.2	+43.1	-1.0	+1.7	+79.5	+14.1	+106.5	+77.6	+114	+34.1	+0.081	-0.24	+0.13
Acc	.36	.78	.69	.72	.47	-	.45	.60	.59	.41	.41	.42	.53	.69	.41	.33	.36

UU SENSATION 2042

{DLF IEF HYF} C02980468



CL 1 DOMINO 9126J 1ET {DLF IEF} A41113279
UPS DOMINO 3027 {DLF IEF HYF} A42426386
UPS MISS DIAMOND 1353 A42181624
CHURCHILL SENSATION 028X {DLF IEF HYF} C02977432
GH RAMBO 279R C02870714
CHURCHILL LADY 7202T ET {DLF IEF HYF} A42856776
CL 1 DOMINETTE 301N A42385227
H5 767 ADVANCE 349 A42367704
H5 349 ADVANCE 5170 A42578318
H5 MS 7159 DOMET 267 A42291262
UU MS 5170 0005 A43076093
HH ADVANCE 6091S ET A42674070
UU MS ADVANCE 8121 A42899278
UU MS DAKOTA 6127 A42675637

GE EPD

	CE	BW	WW	YW	Milk	TM	MCE	SC	Cow	SCF	MPI	FMI	RFI	PWG	Fat	REA	MARB
EPD	+18.3	-5.6	+39.0	+73.4	+62.6	+82.1	+10.3	+0.9	+16.9	+26.5	+215.3	+161.5	+95	+34.4	+0.051	+0.57	+0.11
Acc	.59	.83	.75	.77	.53	-	.52	.65	.62	.48	.48	.50	.55	.75	.53	.51	.52

JDH TS 20W CRACKER JACK 23A ET

{DLF IEF HYF} P C03001511



Homozygous

Polled

Owned with
Bar Pipe Ranch

CIRCLE-D WRANGLER 832W P C02337915
NJW 1Y WRANGLER 19D {MDF} P C02693158
NJW FROSTY 1Y P A23345979
AH JDH CRACKER JACK 26U ET {MDF} P A42924297
SHF INTERSTATE 20X D03 {MDF} P A23812935
CRR D03 VIOLET 349 P A42428481
KJ 2410 VIOLET 392F P A23909873
JDH 15 WRANGLER 25L {DLFHYFIEF} P A42194946
JDF AH 25L WRANGLER 15T ET P A42828889
AH MS LADY QUEEN 14L P A42208823
JDH MS 15T WRANGLER 20W ET P A43006902
PW VICTOR BOOMER P606 {MDF} P C02881929
JDH MS P606 BOOMER 20R P A42576246
JDH MS ONLINE 13N P A42406463

GE EPD

	CE	BW	WW	YW	Milk	TM	MCE	SC	Cow	SCF	MPI	FMI	RFI	PWG	Fat	REA	MARB
EPD	-4.1	+3.7	+48.7	+90.2	+5.1	+29.5	-2.8	0.0	+107.2	+15.4	+95.6	+82.0	+91	+41.5	+0.091	+0.43	-0.11
Acc	.40	.83	.76	.78	.53	-	.48	.67	.59	.47	.47	.44	.56	.76	.41	.33	.36

LBH 174S ROYAL AMIGO 162A

{DLF IEF HYF} C02984738



LCI ROYAL RED ET 83A C02472063
EHF RED LAD 76P C02858457
STANDARD LASS 1K C02735584
SGC 76P ROYAL AMIGO 174S C02884100
SNS 35J SILVER LAD 126L C02782666
XTC 126L AMIGO BELLE 20IN {DLF HYF IEF} C02836348
AC MISS 10U STANDARD 15Z C02445592
AGA 4016D STANMORE 121G C02684060
AGA 121G STANMORE 20J {DLF IEF HYF} C02738219
AGA 40E MISS STANMORE 80G C02684038
LBH 20J MISS STANMORE 92S {DLF IEF HYF} C02881563
BAR-OM 656 ST COMMAND LAD 277D C02599095
AGA 277D MISS STANDARD 803H C02733046
AGA Y960 MISS CENTURION 99A C02480776

GE EPD

	CE	BW	WW	YW	Milk	TM	MCE	SC	Cow	SCF	MPI	FMI	RFI	PWG	Fat	REA	MARB
EPD	+7.0	+3.9	+57.9	+85.1	+24.0	+53.0	+6.3	+0.3	+104.8	+20.3	+157.6	+129.5	+112	+27.2	+0.001	+0.01	+0.36
Acc	.50	.77	.68	.71	.45	-	.43	.60	.52	.37	.37	.40	.49	.68	.36	.27	.31

Reference Sires:

LBH 40W RIBSTONE 171A

{DLF HYF IEF} C02984730



STANDARD 16E RIBSTONE 64H C02713947
 K 64H RIBSTONE LAD 157K {DLF HYF IEF} C02764939
 K 61Z SUPER LADY 41G C02689821
LBH 157K RIBSTONE 40W {DLF HYF IEF} C02928516
 XTC KING'S DIAMOND LAD 87M {DLF HYF IEF} C02806207
 LBH 87M MISS DIAMOND 20S {DLF HYF IEF} C02882347
 LBH 91L MISS STANDARD 231N C02827718
 LBH 73L STANDARD 268P {DLF HYF IEF MSUDF} C02847073
 LBH 268P STANDARD 106T {DLF HYF IEF} C02895531
 LBH 20J MISS STANMORE 142R C02866056
LBH 106T MISS STANDARD 20X {DLF HYF IEF} C02943112
 LBH 38E SILVER PRIDE 52N {DLF HYF IEF} C02827709
 LBH 52N MISS SILVER PRIDE 242U C02910979
 LBH 40L MISS RED STANMORE 4P C02847069



	CE	BW	WW	YW	Milk	TM	MCE	SC	Cow	SCF	MPI	FMI	RFI	PWG	Fat	REA	MARB
EPD	+5.2	+5.7	+51.0	+74.1	+33.8	+59.3	+6.9	+1.2	+76.0	+16.0	+135.8	+66.0	+107	+23.1	+0.031	+0.19	-0.04
Acc	.31	.75	.66	.68	.34	-	.33	.57	.40	.32	.32	.40	.45	.66	.39	.33	.35

LBH 1123 EXTRA GENETIC 211A

{DLF IEF HYF} C02984904



AGA 10S STANDARD 137Y C02401224
 GENETIC 137Y LAD 0827 {DLF IEF HYF} C02991155
 AD 9806 EXTRA LADY 4066 A42471654
GENETIC 827 LAD 1123 {DLF IEF HYF} C02976512
 AGA 20J STANMORE 21M C02805799
 AD 21M GENETIC LASS 0705 A42818239
 AD 9806 EXTRA LADY 0518 A42611900
 K 64H RIBSTONE LAD 157K {DLF IEF HYF} C02764939
 LBH 157K RIBSTONE 40W {DLF IEF HYF} C02928516
 LBH 87M MISS DIAMOND 20S {DLF IEF HYF} C02882347
LBH 40W MISS RIBSTONE 102Y {DLF IEF HYF} C02956062
 CTY BRIGADER 22B C02623018
 AGA 22B MISS BRIGADER ET 65K C02754541
 MISS 13P STANDARD AGA 26T C02223509



	CE	BW	WW	YW	Milk	TM	MCE	SC	Cow	SCF	MPI	FMI	RFI	PWG	Fat	REA	MARB
EPD	+4.9	+3.8	+64.5	+91.3	+24.2	+56.5	-1.8	+1.2	+70.9	+20.3	+144.4	+73.5	+131	+26.8	-0.019	+0.32	+0.13
Acc	.50	.76	.66	.67	.39	-	.40	.51	.50	.34	.34	.38	.48	.66	.35	.29	.30

VG KLONDIKE 515L 697A

{DLF HYF IEF MSUDF MDF} P C02988580



GK MASSIVE MAN 174D P C01471823
 FV MASSIVE MAN 17G P C01600998
 FV MISS ANXIETY 6D P C01387487
VG KLONDIKE 17G 515L P C02800365
 VG RED RAZMATAZ 418F P C02655706
 VG LADY RED RAZ 316J {DLF HYF IEF} P C02771692
 VG RAGING KLONDIKE LADY 65D P C02604885
 WTK 55Y BOND 75A {DLF HYF IEF} P C02474360
 SVR 75A GANGSTER 657G P C02673658
 KLONDIKE SUSIE 732Y {DLF HYF IEF MSUDF} P C02403025
VG KLONDIKE SUSIE 797W {DLF HYF IEF} P C02943685
 HF 4L BEYOND 36N {DLF HYF IEF} P C02828255
 VG KLONDIKE LADY 617S P C02908126
 VG KLONDIKE SUSIE 717M P C02819816

Polled



	CE	BW	WW	YW	Milk	TM	MCE	SC	Cow	SCF	MPI	FMI	RFI	PWG	Fat	REA	MARB
EPD	-6.2	+9.2	+63.6	+107.8	+19.5	+51.3	-5.3	+1.6	+95.3	+17.0	+104.6	+97.2	+101	+44.2	+0.031	+0.36	+0.07
Acc	.29	.73	.60	.60	.27	-	.31	.44	.32	.31	.31	.33	.29	.60	.28	.19	.22

LJS MARK DOMINO 1321

{DLF HYF IEF MSUDF MDF} C03029618



OXH MARK DOMINO 0125 A42075700
 LJS MARK DOMINO 0709 A42810003
 LJS MS MARK DOMINO 0414 A42493493
LJS MARK DOMINO 0945 A43000470
 HH ADVANCE 255M IET A42281411
 LJS MS ADVANCE 0601 A42705829
 LJS MS MARK DOMINO 0344 A42391084
 CHURCHILL YANKEE ET {DLF IEF HYF} C02911835
 LJS YANKEE 0904 A43001230
 LJS MS ADVANCE 0656 A42705886
LJS MS MARK DOMINO 1125 A43202142
 LJS MARK DOMINO 0515 A42589752
 LJS MS MARK DOMINO 0735 A42810028
 LJS MS MARK DOMINO 0462 A42493547



	CE	BW	WW	YW	Milk	TM	MCE	SC	Cow	SCF	MPI	FMI	RFI	PWG	Fat	REA	MARB
EPD	+10.1	+0.9	+48.3	+87.2	+44.1	+68.3	+10.9	+1.9	+27.4	+11.9	+137.1	+195.9	+81	+38.9	+0.001	+0.79	+0.50
Acc	.69	.90	.86	.86	.71	-	.64	.77	.69	.61	.61	.63	.52	.86	.58	.59	.58

Reference Sires:

MH 9126J DOMINO 382 1ET

{DLF IEF HYF} C03016873



CL 1 DOMINO 500E A19499162
 HH ADVANCE 767G 1ET {DLF IEF} A40007386
 HH MISS ADVANCE 251B A19282322
CL 1 DOMINO 9126J 1ET A41113279
 CL 1 DOMINO 166 A19204239
 CL 1 DOMINETTE 490 A19427594
 CL 1 DOMINETTE 130 A19204204
 SR LAD 447 A40042487
 MH DAKOTA 0230 {DLF IEF HYF} A42090398
 JV ANGEL 684 A19562894
MH DAKOTA LADY 7218 1ET A42822546
 MH PATRIOT P A19366865
 MH MISS PATRIOT 971 A41168738
 MH MISS RUSTY 476 A19439666

	CE	BW	WW	YW	Milk	TM	MCE	SC	Cow	SCF	MPI	FMI	RFI	PWG	Fat	REA	MARB
EPD	+13.1	+0.3	+59.9	+97.0	+39.3	+69.3	+1.1	+1.1	+77.6	+4.0	+90.8	+154.6	+116	+37.1	+0.041	+0.14	+0.28
Acc	.48	.82	.75	.77	.57	-	.54	.57	.54	.52	.52	.44	.44	.75	.43	.34	.36

BBSF 42Z BILLY 237B

{DLF HYF IEF MSUDF} C02997688



SNS 109L SILVER STONE 81N C02833483
 YV 81N SILVER STANDARD 20X {DLF IEF HYF} C02943401
 AGA 124J MISS STANDARD ET 84P C02854555
DONORAH 20X DOMINO LAD 42Z {DLF IEF HYF} C02968811
 DONORAH 77J SUPER LAD 24P C02849012
 DONORAH 24P SUPER LASS 12W C02932178
 DONORAH 1H GENE LASS 6K C02756367
 XTC SUNSHINE LAD 38J C02733364
 PAHL 38J PAPILLON 46P C02845928
 MVF 25G STD VOLTAGE LASS 107L C02798926
BBSF 46P ROBIN 405W C02934948
 BCD 59J LANDLORD 114L C02792965
 BBSF 114L L ROBIN 289R C02863185
 PDHR MISS 229G STANDARD 37L C02793062

GE EPD

	CE	BW	WW	YW	Milk	TM	MCE	SC	Cow	SCF	MPI	FMI	RFI	PWG	Fat	REA	MARB
EPD	-7.8	+7.3	+66.0	+89.6	+28.5	+61.5	-0.6	+1.1	+95.9	+13.7	+95.2	+12.4	+117	+23.6	+0.051	+0.41	+0.05
Acc	.36	.84	.77	.79	.53	-	.49	.66	.65	.45	.45	.43	.64	.77	.38	.27	.31

LBH 38Z GUINNESS 270B

{DLF HYF IEF MSUDF} C02997979



GLENDAN PARK STORM W134 10FSAW134
 BOWMONT STORM A584 10GRKA584
 BOWMONT MARITANA 340 10GRKU981
XTC GUINNESS ET 38Z {DLF IEF HYF} C02977892
 BREANEY TOBY IE251323990099
 BALLYAVILLE SECUNDA IE301104080515
 BALLYAVILLE NANETTE IIEJLQZ0150C
 LBH 73L STANDARD 268P {DLF IEF HYF} C02847073
 LBH 268P STANDARD 106T {DLF IEF HYF} C02895531
 LBH 20J MISS STANMORE 142R C02866056
LBH 106T MISS STANDARD 105Y C02956063
 K 64H RIBSTONE LAD 157K {DLF IEF HYF} C02764939
 LBH 157K MISS RIBSTONE 69W C02928761
 AGA 167L MISS SILVER 125N C02827872

GE EPD

	CE	BW	WW	YW	Milk	TM	MCE	SC	Cow	SCF	MPI	FMI	RFI	PWG	Fat	REA	MARB
EPD	-7.4	+10.9	+70.5	+110.2	+5.9	+41.2	-1.9	+1.6	+135.7	+12.3	+83.5	+41.5	+93	+39.7	-0.069	+0.64	-0.15
Acc	.28	.74	.65	.67	.38	-	.37	.56	.50	.33	.33	.38	.47	.65	.34	.26	.29

LBH 38Z GUINNESS 250C

{DLF IEF HYF} C03011000



GLENDAN PARK STORM W134 10FSAW134
 BOWMONT STORM A584 10GRKA584
 BOWMONT MARITANA 340 10GRKU981
XTC GUINNESS ET 38Z {DLF IEF HYF} C02977892
 BREANEY TOBY IE251323990099
 BALLYAVILLE SECUNDA IE301104080515
 BALLYAVILLE NANETTE IIEJLQZ0150C
 K 64H RIBSTONE LAD 157K {DLF IEF HYF} C02764939
 LBH 157K RIBSTONE 40W {DLF IEF HYF} C02928516
 LBH 87M MISS DIAMOND 20S {DLF IEF HYF} C02882347
LBH 40W MISS RIBSTONE 20Z {DLF IEF HYF} C02970098
 LBH 38E SILVER PRIDE 52N {DLF IEF HYF} C02827709
 LBH 52N MISS SILVER PRIDE 152S {DLF IEF HYF} C02888181
 LBH 20J MISS STANMORE 141M {DLF IEF HYF} C02806066

GE EPD

	CE	BW	WW	YW	Milk	TM	MCE	SC	Cow	SCF	MPI	FMI	RFI	PWG	Fat	REA	MARB
EPD	-4.8	+8.3	+55.8	+88.2	+14.3	+42.2	-5.4	+1.0	+69.1	+15.8	+98.3	+84.3	+112	+32.4	+0.011	+0.53	+0.27
Acc	.28	.79	.70	.71	.36	-	.35	.58	.50	.30	.30	.40	.53	.70	.36	.26	.29

Reference Sires:

LBH 162A ROYAL AMIGO 432D

{DLF HYF IEF MSUDF} C03024715

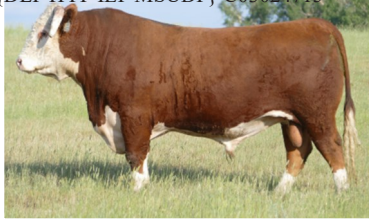

GE+EPD

	CE	BW	WW	YW	Milk	TM	MCE	SC	Cow	SCF	MPI	FMI	RFI	PWG	Fat	REA	MARB
EPD	+8.4	+1.5	+38.2	+73.6	+22.0	+41.1	+4.9	+0.6	+69.6	+18.3	+142.7	+148.2	+113	+35.4	+0.051	+0.05	+0.34
Acc	.32	.73	.63	.64	.31	-	.30	.49	.39	.29	.29	.36	.43	.63	.32	.24	.28

H5 3114 ADVANCE 6103

{DLF HYF IEF MSUDF} C03035739



GE+EPD

	CE	BW	WW	YW	Milk	TM	MCE	SC	Cow	SCF	MPI	FMI	RFI	PWG	Fat	REA	MARB
EPD	+9.8	+0.8	+60.6	+108.1	+33.3	+63.6	+12.1	+0.6	+113.5	+14.3	+147.4	+178.8	+87	+47.5	+0.061	+0.18	+0.23
Acc	.41	.83	.76	.77	.46	-	.45	.69	.59	.41	.41	.43	.62	.76	.39	.30	.32

LBH 028X SENSATION 8E

{DLF HYF IEF} C03035853



GE+EPD

	CE	BW	WW	YW	Milk	TM	MCE	SC	Cow	SCF	MPI	FMI	RFI	PWG	Fat	REA	MARB
EPD	+9.7	+0.9	+48.3	+76.9	+42.7	+66.9	+8.1	+1.9	+40.5	+25.0	+188.9	+109.5	+100	+28.6	+0.081	+0.19	+0.17
Acc	.34	.75	.64	.66	.32	-	.32	.50	.43	.26	.26	.39	.50	.64	.37	.28	.31

LBH 028X SENSATION 52E

{DLF HYF IEF MSUDF} C03036260



GE+EPD

	CE	BW	WW	YW	Milk	TM	MCE	SC	Cow	SCF	MPI	FMI	RFI	PWG	Fat	REA	MARB
EPD	+6.6	+2.0	+54.1	+97.9	+37.0	+64.1	-1.0	+1.0	+76.6	+23.7	+163.9	+153.7	+105	+43.8	+0.051	+0.34	+0.23
Acc	.35	.74	.65	.66	.33	-	.38	.52	.43	.37	.37	.39	.44	.65	.38	.31	.33

EHF RED LAD 76P C02858457
 SGC 76P ROYAL AMIGO 1745 C02884100
 XTC 126L AMIGO BELLE 201N {DLF IEF HYF} C02836348
LBH 174S ROYAL AMIGO 162A {DLF IEF HYF} C02984738
 AGA 121G STANMORE 20J {DLF IEF HYF} C02738219
 LBH 20J MISS STANMORE 92S {DLF IEF HYF} C02881563
 AGA 277D MISS STANDARD 803H C02733046
 AGA 10S STANDARD 137Y C02401224
 GENETIC 137Y LAD 0827 {DLF IEF HYF} C02991155
 AD 9806 EXTRA LADY 4066 A42471654
LBH 827 MISS EXTRA GEN 151B {DLF IEF HYF} C02997351
 LBH 72M SUNSHINE LAD 220R C02867506
 LBH 220R MISS SUNSHINE 297T C02904905
 LBH 41M MISS STANMORE 189P C02846809

HH ADVANCE 7034T ET {DLF IEF HYF} C02946490
 HH ADVANCE 0011X ET A43073919
 HH MISS ADVANCE 5139R ET A42576396
H5 0011 ADVANCE 3114 1ET A43375348
 CL 1 DOMINO 246M A42270337
 H5 MS 246 DOMET 624 A42687570
 H5 OXH CHRISTA 4012 A42497684
 HH ADVANCE 9005J A41114485
 CJH HARLAND 408 C02898186
 CJH L1 DOMINETTE 0064 A42118907
H5 MS 408 DOMET 211 A43283264
 H5 501 DOMINO 001 A42054176
 H5 MS 001 DOMET 0231 A43079791
 H5 MS 255 ADVANCE 4171 A42485088

CL 1 DOMINO 9126J 1ET A41113279
 UPS DOMINO 3027 {DLF HYF IEF} A42426386
 UPS MISS DIAMOND 1353 A42181624
CHURCHILL SENSATION 028X {DLF HYF IEF} C02977432
 GH RAMBO 279R C02870714
 CHURCHILL LADY 7202T ET {DLF HYF IEF} A42856776
 CL 1 DOMINETTE 301N A42385227
 MVF 25G VOLT BRIT LAD 237K C02775029
 MVF 237K STD BRIT LAD 75S {DLF HYF IEF} C02889804
 MVF 201G RED STD LASS 82K C02775544
LBH 75S MISS STD BRIT 208W {DLF HYF IEF} C02928866
 AGA 22B BRIGADER 97J C02738257
 AGA 97J MISS BRIGADER 93L {DLF HYF IEF} C02795453
 AGA 191G MISS STANDARD 209J C02738120

CL 1 DOMINO 9126J 1ET A41113279
 UPS DOMINO 3027 {DLF HYF IEF} A42426386
 UPS MISS DIAMOND 1353 A42181624
CHURCHILL SENSATION 028X {DLF HYF IEF} C02977432
 GH RAMBO 279R C02870714
 CHURCHILL LADY 7202T ET {DLF HYF IEF} A42856776
 CL 1 DOMINETTE 301N A42385227
 K 64H RIBSTONE LAD 157K {DLF HYF IEF} C02764939
 LBH 157K RIBSTONE 40W {DLF HYF IEF} C02928516
 LBH 87M MISS DIAMOND 20S {DLF HYF IEF} C02882347
LBH 40W MISS RIBSTONE 326Y {DLF HYF IEF} C02958004
 LBH 72M SUNSHINE LAD 220R C02867506
 LBH 220R MISS SUNSHINE 55U {DLF HYF IEF} C02910971
 LBH 656 MISS STANDARD ET 210N C02835180

Reference Sires:

HILLS-GALORE 44Z REWIND 147E

{DLF HYF IEF MSUDF} P C03042926



GE+EPD

Homozygous Polled

MSU TCF REVOLUTION 4R {DLF HYF IEF} P C02937496
 KCF BENNETT REVOLUTION X51 {DLF HYF IEF MDF} P C03016494
 KCF MISS PROFICIENT U201 {DLF HYF IEF MSUDF MDF} P A42903703
RST X51 REVOLUTION 4102 {DLF HYF IEF} P C03026913
 KT TOP SECRET 1030 {DLF HYF IEF MSUDF} P A42205594
 RST MS 1030 TOP SECRET 5128 {DLF HYF IEF} P A42626610
 MS RST 5059 OPTIMUM 9102 P A41177068
 ANCHOR BRAXTON {DLF HYF IEF} P A41130339
 JB 531 BRAXTON CAL 605U {DLF HYF IEF MSUDF} P C02938192
 JB 793 LADY VOO 531S {DLF IEF} P A42723360
HILLS-GALORE 52R CALLI 44Z {DLF HYF IEF MSUDF} P C02976014
 OXH MARK DOMINO 8020 {DLF IEF} C02432224
 HILLS-GALORE 32G MAY 52R C02886082
 HILLS-GALORE 11B DIANA 32G P C02684380

	CE	BW	WW	YW	Milk	TM	MCE	SC	Cow	SCF	MPI	FMI	RFI	PWG	Fat	REA	MARB
EPD	+1.8	+1.4	+68.1	+109.7	+30.3	+64.4	+4.0	+1.7	+90.3	+20.9	+154.1	+124.0	+89	+41.6	+0.071	+0.40	+0.23
Acc	.42	.82	.74	.74	.40	-	.42	.51	.39	.36	.36	.43	.32	.74	.40	.35	.37

LBH 827 EXTRA GENETIC 165E

{DLF HYF IEF MSUDF} C03036757



SJSL HI 20 STAND LAD 10S {DLF HYF IEF} C02190506
 AGA 10S STANDARD 137Y C02401224
 GU MISS 46E BRITISHER 10K C01782847
GENETIC 137Y LAD 0827 {DLF HYF IEF} C02991155
 AD EXTRA 9806 A41043594
 AD 9806 EXTRA LADY 4066 A42471654
 GH MS GENERATOR 943 A42035278
 CC 129D SUPERMAN 77J {DLF HYF IEF} C02733044
 CC 77J STERLING 39T {DLF HYF IEF} C02900023
 CC 56M SYLVIA 3R C02863788
LBH 39T MISS STERLING 401A {DLF HYF IEF MSUDF} C02986106
 CTY BRIGADER 22B C02623018
 LBH 22B MISS RED DOMINO ET 75T {DLF HYF IEF} C02906707
 AGA MISS 80S VOLTAGE ET 14X C02364606

GE+EPD

	CE	BW	WW	YW	Milk	TM	MCE	SC	Cow	SCF	MPI	FMI	RFI	PWG	Fat	REA	MARB
EPD	-5.7	+7.1	+60.7	+85.8	+24.6	+55.0	-3.3	+1.2	+88.2	+12.6	+87.8	+44.7	+122	+25.1	+0.001	+0.28	+0.08
Acc	.32	.74	.65	.66	.31	-	.35	.53	.45	.32	.32	.38	.45	.65	.35	.29	.30

LBH 1321 MARK DOMINO 189E

{DLF HYF IEF MSUDF} C03040010



LJS MARK DOMINO 0709 A42810003
 LJS MARK DOMINO 0945 A43000470
 LJS MS ADVANCE 0601 A42705829
LJS MARK DOMINO 1321 C03029618
 LJS YANKEE 0904 A43001230
 LJS MS MARK DOMINO 1125 A43202142
 LJS MS MARK DOMINO 0735 A42810028
 K 64H RIBSTONE LAD 157K {DLF HYF IEF} C02764939
 LBH 157K RIBSTONE 40W {DLF HYF IEF} C02928516
 LBH 87M MISS DIAMOND 20S {DLF HYF IEF} C02882347
LBH 40W MISS RIBSTONE 121Z {DLF HYF IEF} C02970527
 AGA 121G STANMORE 20J {DLF HYF IEF} C02738219
 LBH 20J MISS STANMORE 106N C02827781
 AGA 12H MISS STANMORE 188L C02795479

GE+EPD

	CE	BW	WW	YW	Milk	TM	MCE	SC	Cow	SCF	MPI	FMI	RFI	PWG	Fat	REA	MARB
EPD	+13.2	+1.2	+35.2	+64.9	+40.9	+58.5	+10.5	+0.8	+44.0	+16.5	+155.7	+210.1	+104	+29.7	+0.011	+0.21	+0.59
Acc	.49	.77	.68	.69	.37	-	.43	.55	.51	.35	.35	.41	.52	.68	.39	.33	.35

LBH 1321 MARK DOMINO 191E

{DLF HYF IEF MSUDF} C03040009



LJS MARK DOMINO 0709 A42810003
 LJS MARK DOMINO 0945 A43000470
 LJS MS ADVANCE 0601 A42705829
LJS MARK DOMINO 1321 C03029618
 LJS YANKEE 0904 A43001230
 LJS MS MARK DOMINO 1125 A43202142
 LJS MS MARK DOMINO 0735 A42810028
 LBH 268P STANDARD 168T {DLF HYF IEF} C02904825
 LBH 168T STANDARD 397W {DLF HYF IEF} C02935104
 LBH 193N MISS GENERAL 109T {DLF HYF IEF} C02904790
LBH 397W MISS STANDARD 409A {DLF HYF IEF} C02986117
 CC 77J STERLING 39T {DLF HYF IEF} C02900023
 LBH 39T MISS STERLING 242X C02944304
 LBH 20J MISS STANMORE 87U C02910948

GE+EPD

	CE	BW	WW	YW	Milk	TM	MCE	SC	Cow	SCF	MPI	FMI	RFI	PWG	Fat	REA	MARB
EPD	+3.5	+3.3	+54.4	+87.9	+37.3	+64.5	+3.0	+1.6	+67.2	+10.3	+104.4	+113.5	+97	+33.5	+0.001	+0.68	+0.13
Acc	.35	.75	.66	.67	.33	-	.37	.54	.45	.32	.32	.39	.50	.66	.37	.31	.32

Reference Sires:

LBH 6103 ADVANCE 18F

{DLF HYF IEF MSUDF} C03048489



Owned with
DW Herefords



HH ADVANCE 0011X ET A43073919
H5 0011 ADVANCE 3114 IET A43375348
H5 MS 246 DOMET 624 A42687570
H5 3114 ADVANCE 6103 C03035739
CJH HARLAND 408 C02898186
H5 MS 408 DOMET 211 A43283264
H5 MS 001 DOMET 0231 A43079791
K 64H RIBSTONE LAD 157K {DLF HYF IEF} C02764939
LBH 157K RIBSTONE 40W {DLF HYF IEF} C02928516
LBH 87M MISS DIAMOND 20S {DLF HYF IEF} C02882347
LBH 40W MISS RIBSTONE 121Z {DLF HYF IEF} C02970527
AGA 121G STANMORE 20J {DLF HYF IEF} C02738219
LBH 20J MISS STANMORE 106N C02827781
AGA 12H MISS STANMORE 188L C02795479

	CE	BW	WW	YW	Milk	TM	MCE	SC	Cow	SCF	MPI	FMI	RFI	PWG	Fat	REA	MARB
EPD	+17.8	-1.7	+47.1	+75.9	+35.9	+59.5	+15.1	+0.9	+91.8	+15.8	+167.8	+178.7	+102	+28.8	+0.071	0.00	+0.44
Acc	.36	.71	.61	.63	.29	-	.34	.51	.40	.30	.30	.36	.46	.61	.34	.25	.27

BAR-RZ 37C FOUNTAIN 18F

{DLF HYF IEF MSUDF} P C03049203



Homozygous Polled

TH 122 711 VICTOR 521X ET {DLF HYF IEF} P C02963602
MHPH 521X ACTION 106A {DLF HYF IEF MSUDF} C02982798
MHPH 301W DAINY 205Y {DLFHYFIEFMSUDFMDF} PC02953894
J-BAR-B 106A CAPTIVATE 37C {DLF HYF IEF} P C03008650
CHSF 5G KEYMAN 31N P C02834303
J-BAR-B 31N MISS TIER 5 49S {DLF HYF IEF MSUDF} P C02878015
J-BAR-B OL MISS TIER 4 ET 14N P C02826914
TH 133U 719T UPGRADE 69X {DLF HYF IEF} P A43101126
TDP CROSSOVER Z400 P C02979607
ASH LIL PEANUT 203P {DLF HYF IEF} P A42533949
BAR-RZ Z400 BILLOW 37B {DLF HYF IEF MSUDF} P C02999314
BAR-RZ 17F JEFFERSON 32J P C02730676
BAR-RZ 32J SOPHIE 53S P C02891404
BAR-RZ 23C MATILDA ET 65M P C02814840

	CE	BW	WW	YW	Milk	TM	MCE	SC	Cow	SCF	MPI	FMI	RFI	PWG	Fat	REA	MARB
EPD	+12.1	0.0	+48.6	+78.2	+28.2	+52.5	+9.7	+0.4	+92.3	+12.1	+132.4	+170.9	+98	+29.6	+0.041	+0.29	+0.19
Acc	.44	.77	.68	.70	.36	-	.38	.54	.49	.31	.31	.37	.49	.68	.32	.23	.25

LBH 237B BILLY LAD 27F

{DLF HYF IEF MSUDF} C03048482



YV 81N SILVER STANDARD 20X {DLF HYF IEF} C02943401
DONORAH 20X DOMINO LAD 42Z {DLF HYF IEF} C02968811
DONORAH 24P SUPER LASS 12W C02932178
BBSF 42Z BILLY 237B {DLF HYF IEF MSUDF} C02997688
PAHL 38J PAPILLON 46P C02845928
BBSF 46P ROBIN 405W {DLF HYF IEF MSUDF} C02934948
BBSF 114L L. ROBIN 289R C02863185
UPS DOMINO 3027 {DLF HYF IEF} A42426386
CHURCHILL SENSATION 028X {DLF HYF IEF} C02977432
CHURCHILL LADY 7202T ET {DLF HYF IEF} A42856776
LBH 028X MISS SENSATION 81B {DLF HYF IEF} C02996614
LBH 157K RIBSTONE 39U {DLF HYF IEF} C02910917
LBH 39U MISS RIBSTONE 90X {DLF HYF IEF} C02944416
AGA 141J MISS STANDARD 203L {DLF HYF IEF} C02795486

	CE	BW	WW	YW	Milk	TM	MCE	SC	Cow	SCF	MPI	FMI	RFI	PWG	Fat	REA	MARB
EPD	+7.7	0.0	+61.5	+71.7	+34.2	+65.0	+6.5	+1.9	+62.9	+16.0	+142.9	+43.0	+112	+10.2	+0.041	+0.36	+0.11
Acc	.45	.74	.64	.65	.29	-	.36	.53	.42	.32	.32	.37	.47	.64	.33	.25	.27

LBH 1321 MARK DOMINO 67F

{DLF HYF IEF MSUDF} C03048736



LJS MARK DOMINO 0709 A42810003
LJS MARK DOMINO 0945 A43000470
LJS MS ADVANCE 0601 A42705829
LJS MARK DOMINO 1321 C03029618
LJS YANKEE 0904 A43001230
LJS MS MARK DOMINO 1125 A43202142
LJS MS MARK DOMINO 0735 A42810028
K 64H RIBSTONE LAD 157K {DLF HYF IEF} C02764939
LBH 157K RIBSTONE 40W {DLF HYF IEF} C02928516
LBH 87M MISS DIAMOND 20S {DLF HYF IEF} C02882347
LBH 40W MISS RIBSTONE 313Z {DLF HYF IEF} C02971059
AGA 22B RED STANMORE 40L C02795530
LBH 40L MISS RED STANMORE 28R {DLF HYF IEF} C02865130
LBH 114L MISS GENERAL 67N C02837193

	CE	BW	WW	YW	Milk	TM	MCE	SC	Cow	SCF	MPI	FMI	RFI	PWG	Fat	REA	MARB
EPD	+11.9	+2.1	+57.3	+102.7	+49.7	+78.4	+14.6	+2.3	+89.1	+13.2	+153.0	+179.4	+113	+45.4	+0.021	+0.62	+0.37
Acc	.35	.69	.60	.60	.33	-	.37	.51	.44	.33	.33	.36	.44	.60	.35	.30	.31

Reference Sires:

LBH 40W RIBSTONE 89F

{DLF HYF IEF MSUDF} C03048866



STANDARD 16E RIBSTONE 64H C02713947
 K 64H RIBSTONE LAD 157K {DLF HYF IEF} C02764939
 K 61Z SUPER LADY 41G C02689821
LBH 157K RIBSTONE 40W {DLF HYF IEF} C02928516
 XTC KING'S DIAMOND LAD 87M {DLFHYFIEF} C02806207
 LBH 87M MISS DIAMOND 20S {DLF HYF IEF} C02882347
 LBH 91L MISS STANDARD 231N C02827718
 CHURCHILL SENSATION 028X {DLF HYF IEF} C02977432
 UU SENSATION 2042 {DLF HYF IEF} C02980468
 UU MS 5170 0005 A43076093
LBH 2042 MISS SENSATION 519B {DLF HYF IEF} C03000563
 LBH 39T STERLING 53W {DLF HYF IEF} C02925737
 LBH 53W MISS STERLING 126Z C02969175
 LBH 72M MISS SUNSHINE 249S {DLF HYF IEF} C02888217

GE+EPD

	CE	BW	WW	YW	Milk	TM	MCE	SC	Cow	SCF	MPI	FMI	RFI	PWG	Fat	REA	MARB
EPD	-0.3	+7.0	+51.4	+91.4	+40.7	+66.4	+1.8	+1.0	+95.9	+13.7	+110.6	+134.1	+105	+40.0	+0.031	+0.47	+0.04
Acc	.30	.67	.57	.58	.31	-	.35	.45	.39	.32	.32	.35	.35	.57	.33	.29	.31

LBH 237B BILLY LAD 103F

{DLF HYF IEF MSUDF} C03049028



YV 81N SILVER STANDARD 20X {DLF HYF IEF} C02943401
 DONORAH 20X DOMINO LAD 42Z {DLF HYF IEF} C02968811
 DONORAH 24P SUPER LASS 12W C02932178
BBSF 42Z BILLY 237B {DLF HYF IEF MSUDF} C02997688
 PAHL 38J PAPILLON 46P C02845928
 BBSF 46P ROBIN 405W {DLF HYF IEF MSUDF} C02934948
 BBSF 114L L ROBIN 289R C02863185
 K 64H RIBSTONE LAD 157K {DLF HYF IEF} C02764939
 LBH 157K RIBSTONE 40W {DLF HYF IEF} C02928516
 LBH 87M MISS DIAMOND 20S {DLF HYF IEF} C02882347
LBH 40W MISS RIBSTONE 11Z {DLF HYF IEF} C02970095
 AGA 121G STANMORE 20J {DLF HYF IEF} C02738219
 LBH 20J MISS STANMORE 77T C02895528
 LBH 17M MISS SKY LAD 260P C02847017

GE+EPD

	CE	BW	WW	YW	Milk	TM	MCE	SC	Cow	SCF	MPI	FMI	RFI	PWG	Fat	REA	MARB
EPD	+3.3	+4.4	+56.2	+79.8	+28.9	+57.0	+6.1	+1.0	+74.3	+14.5	+125.9	+78.1	+114	+23.6	+0.051	+0.18	+0.32
Acc	.30	.73	.63	.64	.28	-	.34	.53	.39	.31	.31	.37	.45	.63	.33	.25	.29

LBH 6103 ADVANCE 204F

{DLF HYF IEF MSUDF} C03049417



Owned with
DW Herefords

HH ADVANCE 0011X ET A43073919
 H5 0011 ADVANCE 3114 IET A43375348
 H5 MS 246 DOMET 624 A42687570
H5 3114 ADVANCE 6103 C03035739
 CJH HARLAND 408 C02898186
 H5 MS 408 DOMET 211 A43283264
 H5 MS 001 DOMET 0231 A43079791
 STR STANDARD 256B DOM LAD 68L C02805265
 STANDARD 68L DOM LAD 38T {DLF HYF IEF} C02903792
 K 64H RIBSTONE LADY 112N {DLF HYF IEF} C02834816
LBH 38T MISS STANDARD DOM 159C {DLF HYF IEF} C03010340
 MVF 237K STD BRIT LAD 75S {DLF HYF IEF} C02889804
 LBH 75S MISS STD BRIT 393X {DLF HYF IEF} C02955330
 LBH 157K MISS RIBSTONE 133T C02895534

GE+EPD

	CE	BW	WW	YW	Milk	TM	MCE	SC	Cow	SCF	MPI	FMI	RFI	PWG	Fat	REA	MARB
EPD	+14.4	+0.1	+46.6	+83.4	+26.3	+49.6	+11.0	+0.5	+74.5	+20.5	+175.3	+132.6	+93	+36.8	+0.061	+0.31	+0.16
Acc	.31	.74	.65	.65	.31	-	.34	.53	.45	.29	.29	.37	.47	.65	.33	.25	.27

LBH 6Y ANCHOR 254F

{DLF HYF IEF MSUDF} P C03049790



ANCHOR 49R P A42594161
 ANCHOR 44U {DLF HYF IEF} P C02948147
 ANCHOR 5M {DLF HYF IEF} P A42343082
ANCHOR 6Y {DLF HYF IEF} P C02976510
 ANCHOR 6S P A42688035
 ANCHOR 7W P A43037068
 ANCHOR 54T P A42783375
 AH JDH CRACKER JACK 26U ET {MDF} P A42924297
 JDH TS 20W CRACKER JACK 23A ET {DLF HYF IEF} P C03001511
 JDH MS 15T WRANGLER 20W ET P A43006902
LBH 23A MISS CRACKER JACK 99D {DLF HYF IEF} P C03023142
 K 64H RIBSTONE LAD 157K {DLF HYF IEF} C02764939
 LBH 157K MISS RIBSTONE 209T {DLF HYF IEF} C02895542
 LBH 97J MISS RED EXTRA 16M C02805783

GE+EPD

**Homozygous
Polled**

	CE	BW	WW	YW	Milk	TM	MCE	SC	Cow	SCF	MPI	FMI	RFI	PWG	Fat	REA	MARB
EPD	-2.2	+5.9	+69.0	+101.3	+17.0	+51.5	-0.4	+0.1	+97.7	+12.9	+101.1	+89.2	+106	+32.3	+0.081	+0.39	+0.17
Acc	.33	.66	.56	.57	.25	-	.32	.47	.34	.29	.29	.33	.34	.56	.30	.25	.28

Reference Sires:

LBH 106T STANDARD 463F

{DLF HYF IEF MSUDF} C03054872



Owned with Mark Law

Mark Law

GE+EPD

AGA 191G STANDARD ET 73L {DLF HYF IEF} C02796307
 LBH 73L STANDARD 268P {DLF HYF IEF MSUDF} C02847073
 LBH 22B MISS RED DOMINO 102M C02806038
LBH 268P STANDARD 106T {DLF HYF IEF} C02895531
 AGA 121G STANMORE 20J {DLF HYF IEF} C02738219
 LBH 20J MISS STANMORE 142R C02866056
 AGA 102E MISS EXTRA 86K C02754216
 LBH 73L STANDARD 268P {DLF HYF IEF MSUDF} C02847073
 LBH 268P STANDARD 438Z {DLF HYF IEF MSUDF} C02972779
 LBH 157K MISS RIBSTONE 359T {DLF HYF IEF} C02904924
LBH 438Z MISS STANDARD 69C {DLF HYF IEF} C03010059
 LBH 157K RIBSTONE 40W {DLF HYF IEF} C02928516
 LBH 40W MISS RIBSTONE 174Y C02956463
 LBH 235P MISS SUNSHINE 142S C02888216

	CE	BW	WW	YW	Milk	TM	MCE	SC	Cow	SCF	MPI	FMI	RFI	PWG	Fat	REA	MARB
EPD	+4.5	+6.7	+64.4	+110.0	+10.1	+42.3	+2.4	+2.4	+113.5	+10.3	+100.8	+100.6	+127	+45.6	+0.011	+0.35	+0.04
Acc	.35	.79	.71	.69	.35	-	.38	.57	.47	.33	.33	.40	.47	.69	.37	.30	.33

LBH 268P STANDARD 255G

{DLF HYF IEF MSUDF} C03061924



GE+EPD

AGA 277D STANDARD 191G C02684156
 AGA 191G STANDARD ET 73L {DLF HYF IEF} C02796307
 MISS 13P STANDARD AGA 26T C02223509
LBH 73L STANDARD 268P {DLF HYF IEF MSUDF} C02847073
 CTY BRIGADER 22B C02623018
 LBH 22B MISS RED DOMINO 102M C02806038
 AGA 5C MISS ENERLAD 115K C02757199
 AGA 10S STANDARD 137Y C02401224
 GENETIC 137Y LAD 0827 {DLF HYF IEF} C02991155
 AD 9806 EXTRA LADY 4066 {DLF HYF IEF} A42471654
LBH 827 MISS EXTRA GEN 101B {DLF HYF IEF} C02996630
 LBH 157K RIBSTONE 198T {DLF HYF IEF} C02904846
 LBH 198T MISS RIBSTONE 278W C02930866
 LBH 21M MISS STANMORE 307S C02892797

	CE	BW	WW	YW	Milk	TM	MCE	SC	Cow	SCF	MPI	FMI	RFI	PWG	Fat	REA	MARB
EPD	-8.1	+7.9	+63.2	+95.6	+16.2	+47.8	-4.0	+1.8	+106.1	+6.9	+56.3	+90.1	+95	+32.4	+0.041	+0.26	+0.07
Acc	.30	.55	.48	.50	.29	-	.32	.43	.36	.32	.32	.31	.34	.48	.30	.27	.28

LBH 6103 ADVANCE 542G

{DLF HYF IEF MSUDF} C03064978



GE+EPD

HH ADVANCE 0011X ET {DLF HYF IEF} A43073919
 H5 0011 ADVANCE 3114 IET {DLF HYF IEF} A43375348
 H5 MS 246 DOMET 624 {DLF HYF IEF} A42687570
H5 3114 ADVANCE 6103 {DLF HYF IEF MSUDF} C03035739
 CJH HARLAND 408 {DLF HYF IEF MSUDF MDF} C02898186
 H5 MS 408 DOMET 211 {DLF HYF IEF} A43283264
 H5 MS 001 DOMET 0231 {DLF HYF IEF} A43079791
 MVF 25G VOLT BRIT LAD 237K C02775029
 MVF 237K STD BRIT LAD 75S {DLF HYF IEF} C02889804
 MVF 201G RED STD LASS 82K C02775544
LBH 75S MISS STD BRIT 203X {DLF HYF IEF} C02952842
 AGA 16F BRIGADER 77H {DLF HYF IEF} C02712393
 LBH 77H MISS RED BRITISHER 58R C02865237
 AGA 4016 MISS STANMORE 43L C02795439

	CE	BW	WW	YW	Milk	TM	MCE	SC	Cow	SCF	MPI	FMI	RFI	PWG	Fat	REA	MARB
EPD	+6.2	+3.2	+55.5	+100.0	+28.1	+55.9	+7.9	+1.2	+86.0	+21.4	+164.6	+129.1	+96	+44.5	+0.101	+0.23	+0.27
Acc	.26	.57	.49	.52	.26	-	.30	.43	.35	.27	.27	.30	.38	.49	.29	.22	.24

MCCOY 147E JOURNEY ET 28H

{DLF HYF IEF MSUDF} P C03077957



GE+EPD

Owned with XTC

KCF BENNETT REVOLUTION X51 {DLF HYF IEF MDF} P C03016494
 RST X51 REVOLUTION 4102 {DLF HYF IEF} P C03026913
 RST MS 1030 TOP SECRET 5128 {DLF HYF IEF} P A42626610
HILLS-GALORE 44Z REWIND 147E {DLF HYF IEF MSUDF} P C03042926
 JB 531 BRAXTON CALL 605U {DLF HYF IEF MSUDF} P C02938192
 HILLS-GALORE 52R CALLI 44Z {DLF HYF IEF MSUDF} P C02976014
 HILLS-GALORE 32G MAY 52R C02886082
 MCCOY 3J MATADOR 55M P C02819233
 MCCOY 55M ABSOLUTE 49S {DLF HYF IEF} P C02884130
 MCCOY 58G CONNIE 119L P C02795671
MCCOY 49S KALLA 10D {DLF HYF IEF MSUDF} P C03019952
 TH 6M 75ST PINNACLE 31Y {DLF HYF IEF} P C02966770
 MCCOY 31Y KALLA 120B P C02997344
 MCCOY 29R MISS MILLIONAIRE 35T P C02906675

Homozygous Polled

	CE	BW	WW	YW	Milk	TM	MCE	SC	Cow	SCF	MPI	FMI	RFI	PWG	Fat	REA	MARB
EPD	+0.5	+3.6	+68.4	+117.1	+29.3	+63.5	+2.9	+2.0	+126.9	+19.7	+144.0	+166.4	+86	+48.7	+0.001	+0.17	+0.26
Acc	.31	.72	.61	.61	.27	-	.30	.38	.30	.28	.28	.34	.34	.61	.29	.25	.25

Reference Sires:

LBH 6103 ADVANCE 52H {DLF HYF IEF MSUDF} C03072763



HH ADVANCE 0011X ET {DLF HYF IEF} A43073919
 H5 0011 ADVANCE 3114 IET {DLF HYF IEF} A43375348
 H5 MS 246 DOMET 624 {DLF HYF IEF} A42687570
HS 3114 ADVANCE 6103 {DLF HYF IEF MSUDF} C03035739
 CJH HARLAND 408 {DLF HYF IEF MSUDF MDF} C02898186
 H5 MS 408 DOMET 211 {DLF HYF IEF} A43283264
 H5 MS 001 DOMET 0231 {DLF HYF IEF} A43079791
 K 64H RIBSTONE LAD 157K {DLF HYF IEF} C02764939
 LBH 157K RIBSTONE 40W {DLF HYF IEF} C02928516
 LBH 87M MISS DIAMOND 20S {DLF HYF IEF} C02882347
LBH 40W MISS RIBSTONE ET 26ZZ {DLF HYF IEF MSUDF} C02981477
 AGA 22B BRIGADER 97J C02738257
 AGA 97J MISS BRIGADER 93L {DLF HYF IEF} C02795453
 AGA 191G MISS STANDARD 209J C02738120

GE+EPD

	CE	BW	WW	YW	Milk	TM	MCE	SC	Cow	SCF	MPI	FMI	RFI	PWG	Fat	REA	MARB
EPD	+11.1	-0.1	+51.9	+86.4	+36.6	+62.6	+12.1	+0.6	+81.7	+11.8	+136.3	+141.9	+89	+34.5	-0.009	-0.04	+0.20
Acc	.41	.70	.58	.58	.23	-	.33	.48	.33	.29	.29	.33	.40	.58	.30	.23	.26

LBH 719T VICTOR 112H {DLF HYF IEF MSUDF} P C03080623



HRP THM VICTOR 109W 9329 P A23705423
 DRF JWR PRINCE VICTOR 711 {DLF HYF IEF MSUDF} P A41141619
 RHF 964 VICTRA 4057 P A22857143
TH 122 7H VICTOR 719T {DLF HYF IEF MSUDF MDF} P C02942339
 NJW IY WRANGLER 19D {DLF HYF IEF MDF} P C02693158
 KBCR 19D DOMINETTE 122 {DLF IEF} P A42220359
Polled
 KBCR DOMINETTE 9112 P A42008924
 ANCHOR 44U {DLF HYF IEF} P C02948147
 ANCHOR 6Y {DLF HYF IEF} P C02976510
 ANCHOR 7W P A43037068
LVH MISS 6Y ANCHOR 23B {DLF HYF IEF} C03015827
 LBH 39T STERLING 162W {DLF HYF IEF} C02928830
 LBH 162W MISS STERLING 317Z C02971055
 LBH 192N MISS GENERAL 81S {DLF HYF IEF} C02888153

GE+EPD

	CE	BW	WW	YW	Milk	TM	MCE	SC	Cow	SCF	MPI	FMI	RFI	PWG	Fat	REA	MARB
EPD	+3.1	+3.1	+66.9	+97.3	+28.3	+61.8	+2.1	+0.7	+85.3	+12.7	+114.7	+97.5	+102	+30.4	-0.029	+0.37	-0.03
Acc	.40	.61	.52	.53	.29	-	.35	.45	.36	.33	.33	.33	.35	.52	.32	.27	.29

LBH 38T STANDARD DOM 220H {DLF HYF IEF MSUDF} C03073246



BAR-OM 656 STD COMM LAD 256B C02527098
 STR STANDARD 256B DOM LAD 68L C02805265
 STR 27Z STANDARD DOMINO 46C C02578591
STANDARD 68L DOM LAD 38T {DLF HYF IEF} C02903792
 STANDARD 16E RIBSTONE 64H C02713947
 K 64H RIBSTONE LADY 112N {DLF HYF IEF} C02834816
 K 45D SUPER LADY 19H C02706848
 MH DAKOTA 0230 {DLF HYF IEF} A42090398
 MH DAKOTA LAD 6238 IET C02911195
 MH MISS PATRIOT 971 A41168738
LBH 6238 MISS DAKOTA 268Z {DLF HYF IEF} C02970781
 XTC KING'S DIAMOND LAD 87M {DLF HYF IEF} C02806207
 LBH 87M MISS DIAMOND 223U {DLF HYF IEF} C02917620
 LBH 91L MISS STANDARD 172N C02827819

GE+EPD

	CE	BW	WW	YW	Milk	TM	MCE	SC	Cow	SCF	MPI	FMI	RFI	PWG	Fat	REA	MARB
EPD	-7.6	+9.1	+57.0	+88.3	+29.9	+58.4	-3.7	+0.9	+57.4	+11.2	+80.0	+95.2	+108	+31.3	+0.031	-0.04	+0.18
Acc	.17	.53	.46	.47	.20	-	.19	.42	.34	.29	.29	.29	.27	.46	.28	.24	.25

LBH 397W STANDARD 273H {DLF HYF IEF MSUDF} C03073397



LBH 73L STANDARD 268P {DLF HYF IEF MSUDF} C02847073
 LBH 268P STANDARD 168T {DLF HYF IEF} C02904825
 LBH 77H MISS RED BRITISHER 58R C02865237
LBH 168T STANDARD 397W {DLF HYF IEF} C02935104
 LBH 114L GENERAL 193N C02827694
 LBH 193N MISS GENERAL 109T {DLF HYF IEF} C02904790
 AGA 33G MISS STANDARD 171K {DLF HYF IEF} C02757229
 AGA 10S STANDARD 137Y C02401224
 GENETIC 137Y LAD 0827 {DLF HYF IEF} C02991155
 AD 9806 EXTRA LADY 4066 {DLF HYF IEF} A42471654
LBH 827 MISS EXTRA GEN 156B {DLF HYF IEF} C02997356
 K 64H RIBSTONE LAD 157K {DLF HYF IEF} C02764939
 LBH 157K MISS RIBSTONE 137U {DLF HYF IEF} C02910951
 LBH 5C MISS ENERLAD 57N C02827762

GE+EPD

	CE	BW	WW	YW	Milk	TM	MCE	SC	Cow	SCF	MPI	FMI	RFI	PWG	Fat	REA	MARB
EPD	+1.6	+6.2	+43.0	+65.1	+19.0	+40.5	-0.7	+1.9	+68.6	+14.1	+104.3	+66.9	+105	+22.1	+0.031	+0.73	+0.09
Acc	.28	.64	.53	.52	.27	-	.29	.41	.35	.27	.27	.31	.29	.52	.29	.24	.26

LBH is committed to raising the best Feed Efficient Herefords possible.

We have been promoting our Herefords as **Practical** and **Efficient**. We are committed to raising the most feed efficient cattle we possibly can. We collect, keep track and report any measurable trait and stress sound-footed cattle with good udders and fleshing ability.



In the fall of 2018 we took **Feed Efficiency testing** to a higher level and installed our own on Ranch GrowSafe feed intake testing facility. We are capable of testing 80 Bulls or 100 Heifers at a time and tested all our Bulls and Heifers for Residual Feed Intake.



Lilybrook's ongoing testing for RFI (Residual Feed Intake)

Over the years we have been taking part in the CHA's RFI research project and fall of 2018 we installed our own GrowSafe Feed testing facility here at the Ranch. Combined we have tested 1240 bulls and 992 heifers so far.

We have chosen to show you the Results of testing by posting the Individual GrowSafe RFI EPD's provided to us by GrowSafe Systems. The EPD shows in **Red** the more efficient bulls, as in feed intake is less than expected. Looking at LBH 491K he is more efficient at **-0.4098** then LBH 17K at **-0.2846** and he way outperformed LBH 203K at 0.4210.

We would like to invite you to look at the full RFI test results on our website. Please don't hesitate to contact us for answers and more info.



What does RFI stand for?

It stands for Residual Feed Intake. Actually RFI is a measure of the variation in feed intake that remains after the requirements for maintenance and growth have been met. **Efficient animals eat less than expected** for their size and growth and have a **negative or low RFI**, while **inefficient animals eat more than expected** for their size and growth and have a **positive or high RFI**. RFI has a good heritability at 0.36 (36%) and little influence or correlation with other traits. Research has shown that selecting for RFI may result in as much as a 9-10% reduction in cowherd maintenance costs, a 10-12% reduction in feed intake, a 25-30% decrease in methane emissions and a 15-20% decrease in manure production. RFI results are achieved through Feed Efficiency Testing, in our case in our GrowSafe Feed Efficiency testing facility.

Sale Bulls

LBH 27F BILLY LAD 3K C03095195

Could be used on Heifers!

Tattoo: **LBHR 3K**

Birth Date: **Jan 22, 2022**

BW: **60** Adj: **66** Ind: **124**

WW: **622** Adj: **594** Ind: **104**

YW: **1075** Adj: **990** Ind: **93**

REA per 100lbs: **1.04**

Nov 30/23 Weight: **1525**

Nov 30/23 Scr. Cir: **38**

GrowSafe RFI EPD: -0.2231

Pigment: Eye: 40/50

Scrotal: 100%

Neck: Red



BBSF 42Z BILLY 237B {DLF HYF IEF MSUDF} C02997688
LBH 237B BILLY LAD 27F {DLF HYF IEF MSUDF} C03048482
 LBH 028X MISS SENSATION 81B {DLF HYF IEF} C02996614
 LBH 174S ROYAL AMIGO 162A {DLFHYFIEF} C02984738
LBH 162A MISS ROYAL AMIGO 90H C03072818
 LBH 40W MISS RIBSTONE 17F C03048490

	CE	BW	WW	YW	Milk	TM	MCE	SC	Cow	SCF	MPI	FMI	RFI	PWG	Fat	REA	MARB
EPD	+9.1	+0.3	+55.4	+72.4	+33.0	+60.7	+6.5	+1.2	+77.3	+16.7	+146.1	+82.1	+112	+17.0	+0.021	+0.12	+0.30
Acc	.19	.37	.28	.30	.13	-	.16	.29	.18	.12	.12	.18	.21	.28	.16	.10	.14

LBH 67F MARK DOMINO 11K C03095293

Could be used on Heifers!

Tattoo: **LBH 11K**

Birth Date: **Jan 26, 2022**

BW: **81** Adj: **80** Ind: **102**

WW: **686** Adj: **582** Ind: **102**

YW: **1240** Adj: **1071** Ind: **101**

REA per 100lbs: **1.18**

Nov 30/23 Weight: **1915**

Nov 30/23 Scr. Cir: **39**

GrowSafe RFI EPD: -0.0177

Pigment: Eye: 90/GE

Scrotal: 100%

Neck: Red

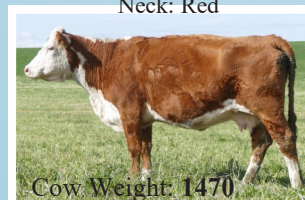

LJS MARK DOMINO 1321 {DLF HYF IEF MSUDF MDF} C03029618
LBH 1321 MARK DOMINO 67F {DLF HYF IEF MSUDF} C03048736
 LBH 40W MISS RIBSTONE 313Z {DLFHYFIEF} C02971059
 LBH 38T STANDARD DOM 223Y {DLFHYFIEF} C02956568
LBH 223Y MISS STANDARD 234B {DLF HYF IEF} C02997627
 LBH 148S MISS STANDARD 263U {DLFHYFIEF} C02911042

	CE	BW	WW	YW	Milk	TM	MCE	SC	Cow	SCF	MPI	FMI	RFI	PWG	Fat	REA	MARB
EPD	+5.8	+3.0	+53.0	+90.2	+40.9	+67.4	+9.4	+1.4	+85.3	+15.6	+141.6	+121.1	+110	+37.2	+0.021	+0.41	+0.26
Acc	.16	.38	.30	.32	.16	-	.17	.32	.20	.16	.16	.20	.23	.30	.19	.14	.17

Sale Bulls

LBH 67F MARK DOMINO 14K C03095295

Could be used on Heifers!

Tattoo: **LBH 14K**
 Birth Date: **Jan 26, 2022**

BW: **66** Adj: **67** Ind: **121**
 WW: **600** Adj: **529** Ind: **92**
 YW: **1095** Adj: **960** Ind: **100**
 REA per 100lbs: **1.07**
 Nov 30/23 Weight: **1805**
 Nov 30/23 Scr. Cir: **35.5**
GrowSafe RFI EPD: -0.1957
Pigment: Eye: 95/95
 Scrotal: 100%
 Neck: Feather

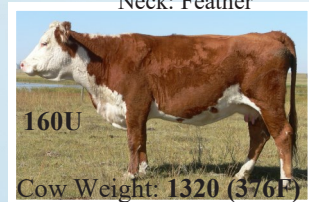

LJS MARK DOMINO 1321 {DLF HYF IEF MSUDF MDF} C03029618
LBH 1321 MARK DOMINO 67F {DLF HYF IEF MSUDF} C03048736
 LBH 40W MISS RIBSTONE 313Z {DLF HYF IEF} C02971059
 LBH 38Z GUINNESS 250C {DLF HYF IEF} C03011000
LBH 250C MISS GUINNESS 376F C03051127
 LBH 268P MISS STANDARD 160U {DLFHYF IEF} C02917614

	CE	BW	WW	YW	Milk	TM	MCE	SC	Cow	SCF	MPI	FMI	RFI	PWG	Fat	REA	MARB
EPD	+10.9	+2.9	+51.6	+88.8	+31.6	+57.4	+8.8	+1.1	+80.7	+13.4	+137.0	+144.6	+116	+37.2	+0.011	+0.47	+0.28
Acc	.14	.37	.28	.31	.15	-	.14	.30	.19	.13	.13	.18	.21	.28	.17	.13	.15

LBH 211A EXTRA GENETIC 17K C03104872

Could be used on Heifers!

Tattoo: **LBH 17K**
 Birth Date: **Jan 27, 2022**

BW: **67** Adj: **74** Ind: **110**
 WW: **612** Adj: **593** Ind: **104**
 YW: **1065** Adj: **989** Ind: **103**
 REA per 100lbs: **1.10**
 Nov 30/23 Weight: **1850**
 Nov 30/23 Scr. Cir: **42**
GrowSafe RFI EPD: -0.2846
Pigment: Eye: 100/100
 Scrotal: 100%
 Neck: Small Feather



GENETIC 827 LAD 1123 {DLF HYF IEF} C02976512
LBH 1123 EXTRA GENETIC 211A {DLF HYF IEF} C02984904
 LBH 40W MISS RIBSTONE 102Y {DLFHYF IEF} C02956062
 LBH 1321 MARK DOMINO 191E {DLF HYF IEF MSUDF} C03040009
LBH 191E MISS MARK DOMINO 291H C03073455
 LBH 2042 MISS SENSATION 218D {DLFHYF IEF} C03023360

	CE	BW	WW	YW	Milk	TM	MCE	SC	Cow	SCF	MPI	FMI	RFI	PWG	Fat	REA	MARB
EPD	+9.0	+1.7	+55.1	+85.0	+32.9	+60.5	+2.9	+1.6	+65.7	+16.1	+138.2	+95.2	+117	+29.9	+0.011	+0.53	+0.15
Acc	.20	.37	.28	.30	.15	-	.16	.29	.19	.13	.13	.18	.23	.28	.17	.12	.15

Sale Bulls

LBH 28H JOURNEY 25K P C03095317

Tattoo: **LBH 25K**
 Birth Date: **Jan 28, 2022**

BW:**92** Adj:**92** Ind:**88**
 WW:**646** Adj:**561** Ind:**98**
 YW:**1120** Adj:**976** Ind:**102**
 REA per 100lbs: **1.22**
 Nov 30/23 Weight: **2000**
 Nov 30/23 Scr. Cir: **42.5**
GrowSafe RFI EPD: 0.6974
Pigment: Eye: 100/100
 Scrotal: 100%
 Neck: Feather

Polled

Calgary Entry

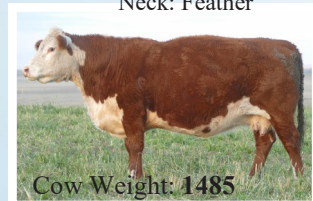

Cow Weight: **1485**

HILLS-GALORE 44Z REWIND 147E {DLF HYF IEF} P C03042926
MCCOY 147E JOURNEY ET 28H {DLF HYF IEF MSUDF} P C03077957
 MCCOY 49S KALLA 10D {DLF HYF IEF MSUDF} P C03019952
 JDH TS 20W CRACKER JACK 23A ET {DLF HYF IEF} P C03001511
LBH 23A MISS CRACKER JACK 360E P C03040364
 LBH 105X MISS JP GALAXY 318Z {DLF HYF IEF} P C02971054

	CE	BW	WW	YW	Milk	TM	MCE	SC	Cow	SCF	MPI	FMI	RFI	PWG	Fat	REA	MARB
EPD	-5.8	+6.1	+63.7	+112.4	+21.8	+53.7	0.0	+1.4	+111.9	+17.8	+117.3	+114.9	+76	+48.7	+0.041	+0.40	-0.02
Acc	.13	.36	.28	.30	.13	-	.13	.28	.16	.13	.13	.18	.20	.28	.16	.11	.14

LBH 6103 ADVANCE 28K C03095363

Tattoo: **LBH 28K**
 Birth Date: **Jan 29, 2022**

BW:**83** Adj:**86** Ind:**95**
 WW:**658** Adj:**599** Ind:**105**
 YW:**1215** Adj:**1093** Ind:**103**
 REA per 100lbs: **1.21**
 Nov 30/23 Weight: **1910**
 Nov 30/23 Scr. Cir: **37.5**
GrowSafe RFI EPD: 0.2034
Pigment: Eye: 90/ge
 Scrotal: 100%
 Neck: Red

Medicine Hat Entry



Cow Weight: **1310**

H5 0011 ADVANCE 3114 1ET {DLF HYF IEF} A43375348
H5 3114 ADVANCE 6103 {DLF HYF IEF MSUDF} C03035739
 H5 MS 408 DOMET 211 {DLF HYF IEF} A43283264
 STANDRD LAD 656 4ET C02322540
LBH 656 MISS STANDARD 259G C03061933
 LBH 397W MISS STANDARD 409A {DLF HYF IEF} C02986117

	CE	BW	WW	YW	Milk	TM	MCE	SC	Cow	SCF	MPI	FMI	RFI	PWG	Fat	REA	MARB
EPD	+2.2	+5.0	+60.8	+99.2	+24.9	+55.3	+3.0	+0.5	+100.4	+10.1	+99.8	+119.2	+99	+38.4	+0.021	+0.28	+0.11
Acc	.16	.37	.29	.31	.17	-	.16	.31	.21	.15	.15	.19	.24	.29	.17	.11	.15

Sale Bulls

LBH 463F STANDARD 49K C03095381

Tattoo: **LBH 49K**
 Birth Date: **Jan 30, 2022**

BW:**89** Adj:**88** Ind:**93**
 WW:**680** Adj:**584** Ind:**102**
 YW:**1120** Adj:**977** Ind:**92**
 REA per 100lbs: **1.26**
 Nov 30/23 Weight: **1855**
 Nov 30/23 Scr. Cir: **42**
GrowSafe RFI EPD: -0.2861
Pigment: Eye: 15/85
 Scrotal: 100%
 Neck: Feather

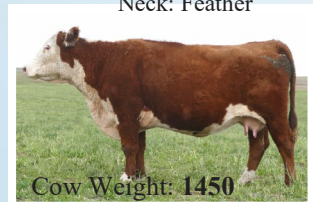

Cow Weight: **1450**

LBH 268P STANDARD 106T {DLF HYF IEF} C02895531
LBH 106T STANDARD 463F {DLF HYF IEF MSUDF} C03054872
 LBH 438Z MISS STANDARD 69C {DLF HYF IEF} C03010059
 K 64H RIBSTONE LAD 157K {DLF HYF IEF} C02764939
LBH 157K MISS RIBSTONE ET 236B {DLF HYF IEF} C03016151
 LBH 87M MISS DIAMOND 20S {DLF HYF IEF} C02882347

	CE	BW	WW	YW	Milk	TM	MCE	SC	Cow	SCF	MPI	FMI	RFI	PWG	Fat	REA	MARB
EPD	+2.6	+6.6	+58.2	+95.9	+21.6	+50.7	+2.2	+1.8	+97.6	+13.2	+111.6	+110.2	+117	+37.7	+0.011	+0.38	+0.14
Acc	.19	.40	.33	.35	.20	-	.20	.35	.23	.19	.19	.22	.25	.33	.21	.17	.19

LBH 6103 ADVANCE 64K C03095434

Could be used on Heifers!

Tattoo: **LBH 64K**
 Birth Date: **Jan 31, 2022**

BW:**81** Adj:**80** Ind:**102**
 WW:**648** Adj:**558** Ind:**97**
 YW:**1030** Adj:**896** Ind:**93**
 REA per 100lbs: **1.07**
 Nov 30/23 Weight: **1705**
 Nov 30/23 Scr. Cir: **41.5**
GrowSafe RFI EPD: 0.3052
Pigment: Eye: ge/100
 Scrotal: 100%
 Neck: Small Feather



Cow Weight: **1350**

H5 0011 ADVANCE 3114 1ET {DLF HYF IEF} A43375348
H5 3114 ADVANCE 6103 {DLF HYF IEF MSUDF} C03035739
 H5 MS 408 DOMET 211 {DLF HYF IEF} A43283264
 GENETIC 827 LAD 1123 {DLF HYF IEF} C02976512
LBH 1123 MISS EXTRA GEN 396B {DLF HYF IEF} C02997911
 LBH 397W MISS STANDARD 64Z C02970243

	CE	BW	WW	YW	Milk	TM	MCE	SC	Cow	SCF	MPI	FMI	RFI	PWG	Fat	REA	MARB
EPD	+6.9	+2.6	+57.7	+90.1	+27.4	+56.3	+6.1	+0.9	+84.0	+16.5	+141.6	+136.1	+93	+32.4	+0.011	+0.46	+0.21
Acc	.19	.38	.32	.33	.18	-	.19	.33	.23	.17	.17	.20	.24	.32	.19	.14	.17

Sale Bulls

LBH 211A EXTRA GENETIC 68K C03095437

Could be used on Heifers!

Tattoo: **LBH 68K**
Birth Date: **Feb 1, 2022**

BW: **72** Adj: **79** Ind: **103**
WW: **632** Adj: **620** Ind: **108**
YW: **1145** Adj: **1080** Ind: **102**
REA per 100lbs: **1.15**
Nov 30/23 Weight: **1630**
Nov 30/23 Scr. Cir: **35.5**
GrowSafe RFI EPD: -0.1127

Pigment: Eye: 100/100
Scrotal: 100%
Neck: Red



GENETIC 827 LAD 1123 {DLF HYF IEF} C02976512

LBH 1123 EXTRA GENETIC 211A {DLF HYF IEF} C02984904

LBH 40W MISS RIBSTONE 102Y {DLF HYF IEF} C02956062

LBH 6103 ADVANCE 204F {DLF HYF IEF MSUDF} C03049417

LBH 204F MISS ADVANCE 283H C03073402

LBH 028X MISS SENSATION 18E C03035844



Cow Weight: **1130**

	CE	BW	WW	YW	Milk	TM	MCE	SC	Cow	SCF	MPI	FMI	RFI	PWG	Fat	REA	MARB
EPD	+7.0	+2.2	+58.3	+86.6	+28.8	+58.0	+3.0	+0.7	+73.0	+22.4	+164.0	+101.1	+110	+28.3	+0.001	+0.33	+0.14
Acc	.19	.36	.28	.30	.14	-	.15	.29	.19	.12	.12	.18	.22	.28	.17	.12	.15

LBH 463F STANDARD 78K C03095447

Could be used on Heifers!

Tattoo: **LBH 78K**
Birth Date: **Feb 2, 2022**

BW: **60** Adj: **61** Ind: **107**
WW: **604** Adj: **541** Ind: **0**
YW: **1090** Adj: **970** Ind: **0**
REA per 100lbs: **1.08**
Nov 30/23 Weight: **1805**
Nov 30/23 Scr. Cir: **42**
GrowSafe RFI EPD: -0.1675

Pigment: Eye: 0/25
Scrotal: 100%
Neck: Feather



LBH 268P STANDARD 106T {DLF HYF IEF} C02895531

LBH 106T STANDARD 463F {DLF HYF IEF MSUDF} C03054872

LBH 438Z MISS STANDARD 69C {DLF HYF IEF} C03010059

H5 3114 ADVANCE 6103 {DLF HYF IEF MSUDF} C03035739

LBH 6103 MISS ADVANCE 49F C03048719

LBH 40W MISS RIBSTONE 35A {DLF HYF IEF} C02983915



Cow Weight: **1335**

	CE	BW	WW	YW	Milk	TM	MCE	SC	Cow	SCF	MPI	FMI	RFI	PWG	Fat	REA	MARB
EPD	+6.9	+3.7	+60.0	+101.1	+24.5	+54.5	+7.0	+1.7	+113.5	+12.0	+120.9	+107.4	+113	+41.1	+0.041	+0.38	+0.09
Acc	.15	.36	.26	.26	.16	-	.16	.20	.21	.14	.14	.16	.24	.26	.15	.03	.13

Sale Bulls

LBH 237B BILLY LAD 79K C03095448

Calgary Entry

Tattoo: **LBH 79K**
 Birth Date: **Feb 2, 2022**

BW:**92** Adj:**91** Ind:**89**
 WW:**722** Adj:**627** Ind:**110**
 YW:**1300** Adj:**1143** Ind:**108**
 REA per 100lbs: **1.21**
 Nov 30/23 Weight: **1980**
 Nov 30/23 Scr. Cir: **42**
GrowSafe RFI EPD: 0.0224
Pigment: Eye: 70/20
 Scrotal: 100%
 Neck: Red

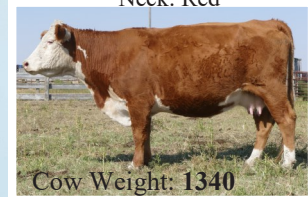

DONORAH 20X DOMINO LAD 42Z {DLF HYF IEF} C02968811
BBSF 42Z BILLY 237B {DLF HYF IEF MSUDF} C02997688
 BBSF 46P ROBIN 405W {DLF HYF IEF MSUDF} C02934948
 UU SENSATION 2042 {DLF HYF IEF MSUDF} C02980468
LBH 2042 MISS SENSATION 94D {DLF HYF IEF} C03023146
 LBH 397W MISS STANDARD 220B C02997518

	CE	BW	WW	YW	Milk	TM	MCE	SC	Cow	SCF	MPI	FMI	RFI	PWG	Fat	REA	MARB
EPD	-3.9	+5.0	+59.5	+90.4	+36.0	+65.8	+0.6	+1.3	+77.0	+15.1	+110.9	+69.7	+105	+30.9	+0.031	+0.61	+0.05
Acc	.17	.38	.31	.33	.18	-	.19	.32	.22	.17	.17	.20	.25	.31	.19	.14	.17

LBH 52H ADVANCE 111K C03095709

Medicine Hat Entry

Could be used on Heifers!

Tattoo: **LBHD 111K**
 Birth Date: **Feb 3, 2022**

BW:**70** Adj:**77** Ind:**106**
 WW:**644** Adj:**636** Ind:**111**
 YW:**1130** Adj:**1071** Ind:**101**
 REA per 100lbs: **1.04**
 Nov 30/23 Weight: **1830**
 Nov 30/23 Scr. Cir: **36.5**
GrowSafe RFI EPD: 0.0668
Pigment: Eye: 100/100
 Scrotal: 100%
 Neck: Small Feather



H5 3114 ADVANCE 6103 {DLF HYF IEF MSUDF} C03035739
LBH 6103 ADVANCE 52H {DLF HYF IEF MSUDF} C03072763
 LBH 40W MISS RIBSTONE ET 262Z {DLF HYF IEF MSUDF} C02981477
 LBH 1321 MARK DOMINO 189E {DLF HYF IEF MSUDF} C03040010
LBH 189E MISS MARK DOMINO 320H C03071020
 LBH 7C MISS DOMINO 293F C03050007

	CE	BW	WW	YW	Milk	TM	MCE	SC	Cow	SCF	MPI	FMI	RFI	PWG	Fat	REA	MARB
EPD	+9.1	+2.1	+55.2	+92.6	+38.8	+66.4	+9.7	+0.5	+73.0	+13.4	+138.5	+132.9	+101	+37.4	+0.051	+0.20	+0.28
Acc	.16	.37	.28	.30	.12	-	.13	.29	.17	.12	.12	.18	.21	.28	.16	.11	.14

Sale Bulls

LBH 8E SENSATION 121K C03095730

Could be used on Heifers!

Tattoo: **LBH 121K**
 Birth Date: **Feb 4, 2022**

BW:78 Adj:78 Ind:104
 WW:652 Adj:577 Ind:101
 YW:1130 Adj:1005 Ind:95
 REA per 100lbs: 1.07
 Nov 30/23 Weight: 1675
 Nov 30/23 Scr. Cir: 40
GrowSafe RFI EPD: -0.0139
Pigment: Eye: Big GE/Big GE
 Scrotal: 100%
 Neck: Red



Cow Weight: 1365

CHURCHILL SENSATION 028X {DLFHYFIEFMDF} C02977432
LBH 028X SENSATION 8E {DLF HYF IEF} C03035853
 LBH 75S MISS STD BRIT 208W {DLF HYF IEF} C02928866
 BBSF 42Z BILLY 237B {DLF HYF IEF MSUDF} C02997688
LBH 237B MISS BILLY 251E C03037174
 LBH 20J MISS STANMORE 57W C02928748

	CE	BW	WW	YW	Milk	TM	MCE	SC	Cow	SCF	MPI	FMI	RFI	PWG	Fat	REA	MARB
EPD	+2.4	+3.6	+53.3	+80.5	+34.8	+61.5	+5.8	+1.6	+65.5	+19.3	+146.3	+72.6	+107	+27.2	+0.051	+0.24	+0.08
Acc	.13	.36	.28	.31	.14	-	.13	.29	.18	.11	.11	.18	.22	.28	.17	.11	.14

LBH 463F STANDARD 123K C03095733

Tattoo: **LBH 123K**
 Birth Date: **Feb 4, 2022**

BW:95 Adj:94 Ind:86
 WW:622 Adj:544 Ind:95
 YW:1045 Adj:919 Ind:96
 REA per 100lbs: 1.20
 Nov 30/23 Weight: 1800
 Nov 30/23 Scr. Cir: 41.5
GrowSafe RFI EPD: -0.2353
Pigment: Eye: 80/70
 Scrotal: 100%
 Neck: Small Feather



Cow Weight: 1480

LBH 268P STANDARD 106T {DLF HYF IEF} C02895531
LBH 106T STANDARD 463F {DLFHYFIEFMSUDF} C03054872
 LBH 438Z MISS STANDARD 69C {DLF HYF IEF} C03010059
 K 64H RIBSTONE LAD 157K {DLF HYF IEF} C02764939
LBH 157K MISS RIBSTONE 208D {DLF HYF IEF} C03023369
 LBH 40L MISS RED STANMORE 28R {DLF HYF IEF} C02865130

	CE	BW	WW	YW	Milk	TM	MCE	SC	Cow	SCF	MPI	FMI	RFI	PWG	Fat	REA	MARB
EPD	-1.0	+7.5	+55.5	+96.8	+17.5	+45.3	+1.1	+2.1	+94.3	+10.7	+91.3	+113.8	+117	+41.3	-0.009	+0.25	+0.09
Acc	.20	.41	.34	.35	.20	-	.20	.34	.23	.19	.19	.22	.24	.34	.21	.17	.19

Sale Bulls

LBH 237B BILLY LAD 124K C03095732

Tattoo: **LBH 124K**
 Birth Date: **Feb 4, 2022**

BW:**82** Adj:**81** Ind:**101**
 WW:**644** Adj:**560** Ind:**98**
 YW:**1075** Adj:**943** Ind:**98**
 REA per 100lbs: **1.01**
 Nov 30/23 Weight: **1760**
 Nov 30/23 Scr. Cir: **39**
GrowSafe RFI EPD: -0.1918
Pigment: Eye: 100/100
 Scrotal: 100%
 Neck: Small Feather



DONORAH 20X DOMINO LAD 42Z {DLF HYF IEF} C02968811
BBSF 42Z BILLY 237B {DLF HYF IEF MSUDF} C02997688
 BBSF 46P ROBIN 405W {DLF HYF IEF MSUDF} C02934948
 GENETIC 137Y LAD 0827 {DLF HYF IEF} C02991155
LBH 827 MISS EXTRA GEN 105C {DLF HYF IEF} C03010258
 LBH 52N MISS SILVER PRIDE 335U {DLF HYF IEF} C02917658

	CE	BW	WW	YW	Milk	TM	MCE	SC	Cow	SCF	MPI	FMI	RFI	PWG	Fat	REA	MARB
EPD	0.0	+4.7	+54.7	+76.4	+26.7	+54.1	+1.2	+1.2	+75.3	+15.7	+117.1	+57.2	+115	+21.7	+0.021	+0.19	+0.08
Acc	.17	.39	.32	.34	.20	-	.20	.33	.23	.18	.18	.20	.25	.32	.18	.14	.16

LBH 40W RIBSTONE 140K C03095744

Tattoo: **LBH 140K**
 Birth Date: **Feb 4, 2022**

BW:**79** Adj:**82** Ind:**99**
 WW:**612** Adj:**566** Ind:**99**
 YW:**980** Adj:**890** Ind:**93**
 REA per 100lbs: **.98**
 Nov 30/23 Weight: **1540**
 Nov 30/23 Scr. Cir: **38**
GrowSafe RFI EPD: -0.2405
Pigment: Eye: 95/70
 Scrotal: 100%
 Neck: Small Feather

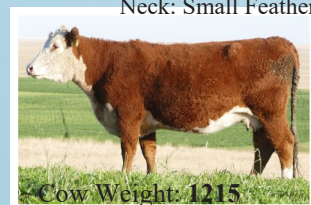

K 64H RIBSTONE LAD 157K {DLF HYF IEF} C02764939
LBH 157K RIBSTONE 40W {DLF HYF IEF} C02928516
 LBH 87M MISS DIAMOND 20S {DLF HYF IEF} C02882347
 LBH 268P STANDARD 438Z {DLF HYF IEF MSUDF} C02972779
LBH 438Z MISS STANDARD 311G C03062171
 LBH 20J MISS STANMORE 124Z {DLF HYF IEF} C02970525

	CE	BW	WW	YW	Milk	TM	MCE	SC	Cow	SCF	MPI	FMI	RFI	PWG	Fat	REA	MARB
EPD	+6.9	+4.4	+48.6	+71.7	+33.2	+57.5	+4.5	+1.0	+75.2	+14.7	+128.7	+110.1	+118	+23.1	+0.041	-0.10	+0.28
Acc	.17	.38	.31	.33	.21	-	.20	.33	.24	.19	.19	.21	.24	.31	.22	.17	.20

Sale Bulls

LBH 67F MARK DOMINO 142K C03095746

Tattoo: **LBH 142K**
 Birth Date: **Feb 4, 2022**

BW:**86** Adj:**86** Ind:**95**
 WW:**644** Adj:**569** Ind:**100**
 YW:**1210** Adj:**1076** Ind:**101**
 REA per 100lbs: **1.10**
 Nov 30/23 Weight: **1830**
 Nov 30/23 Scr. Cir: **41**
GrowSafe RFI EPD: -0.0267
Pigment: Eye: ge/ge
 Scrotal: 100%
 Neck: Small Feather



LJS MARK DOMINO 1321 {DLF HYF IEF MSUDF MDF} C03029618
LBH 1321 MARK DOMINO 67F {DLF HYF IEF MSUDF} C03048736
 LBH 40W MISS RIBSTONE 313Z {DLF HYF IEF} C02971059
 LBH 20J STANMORE ET 265Y {DLF HYF IEF} C02956537
LBH 265Y MISS STANMORE 55E C03036263
 LBH 827 MISS EXTRA GEN 238B {DLF HYF IEF} C02997630

	CE	BW	WW	YW	Milk	TM	MCE	SC	Cow	SCF	MPI	FMI	RFI	PWG	Fat	REA	MARB
EPD	+1.5	+4.5	+55.5	+98.6	+41.0	+68.8	+7.0	+1.9	+80.0	+14.2	+126.1	+130.9	+109	+43.1	+0.041	+0.47	+0.27
Acc	.15	.37	.28	.31	.15	-	.15	.30	.19	.14	.14	.19	.22	.28	.18	.13	.16

LBH 463F STANDARD 152K C03095753

Tattoo: **LBHD 152K**
 Birth Date: **Feb 5, 2022**

BW:**82** Adj:**82** Ind:**99**
 WW:**636** Adj:**565** Ind:**99**
 YW:**1085** Adj:**963** Ind:**100**
 REA per 100lbs: **1.11**
 Nov 30/23 Weight: **1780**
 Nov 30/23 Scr. Cir: **42.5**
GrowSafe RFI EPD: -0.3906
Pigment: Eye: 90/50
 Scrotal: 100%
 Neck: Feather



LBH 268P STANDARD 106T {DLF HYF IEF} C02895531
LBH 106T STANDARD 463F {DLF HYF IEF MSUDF} C03054872
 LBH 438Z MISS STANDARD 69C {DLF HYF IEF} C03010059
 BBSF 42Z BILLY 237B {DLF HYF IEF MSUDF} C02997688
LBH 237B MISS BILLY 422E C03038006
 LBH 87M MISS DIAMOND 223U {DLF HYF IEF} C02917620

	CE	BW	WW	YW	Milk	TM	MCE	SC	Cow	SCF	MPI	FMI	RFI	PWG	Fat	REA	MARB
EPD	+0.9	+6.2	+57.4	+94.9	+16.7	+45.4	+0.5	+1.8	+107.5	+10.6	+92.3	+87.8	+121	+37.5	+0.031	+0.25	+0.11
Acc	.15	.38	.30	.32	.16	-	.16	.30	.20	.14	.14	.19	.22	.30	.18	.13	.15

Sale Bulls

LBH 463F STANDARD 157K C03095757

Tattoo: **LBH 157K**
 Birth Date: **Feb 5, 2022**

BW:87 Adj:86 Ind:94
 WW:708 Adj:620 Ind:108
 YW:1225 Adj:1085 Ind:102
 REA per 100lbs: 1.20
 Nov 30/23 Weight: 1840
 Nov 30/23 Scr. Cir: 39
GrowSafe RFI EPD: -0.2215
Pigment: Eye: 75/ge
 Scrotal: 100%
 Neck: Feather



Medicine Hat Entry

LBH 268P STANDARD 106T {DLF HYF IEF} C02895531
LBH 106T STANDARD 463F {DLF HYF IEF MSUDF} C03054872
 LBH 438Z MISS STANDARD 69C {DLF HYF IEF} C03010059
 LBH 174S ROYAL AMIGO 162A {DLF HYF IEF} C02984738
LBH 162A MISS ROYAL AMIGO 270D {DLF HYF IEF} C03023317
 LBH 827 MISS EXTRA GEN 210B {DLFHYF IEF} C02997514



Cow Weight: 1385

	CE	BW	WW	YW	Milk	TM	MCE	SC	Cow	SCF	MPI	FMI	RFI	PWG	Fat	REA	MARB
EPD	+3.3	+6.0	+65.0	+103.9	+15.4	+47.9	+1.9	+1.7	+87.9	+16.1	+127.0	+107.0	+115	+38.9	+0.011	+0.37	+0.15
Acc	.19	.40	.33	.35	.18	-	.19	.33	.22	.17	.17	.21	.24	.33	.20	.14	.17

LBH 18F ADVANCE 162K C03104874

Tattoo: **LBH 162K**
 Birth Date: **Feb 6, 2022**

BW:77 Adj:84 Ind:97
 WW:560 Adj:554 Ind:97
 YW:1065 Adj:1008 Ind:105
 REA per 100lbs: 1.01
 Nov 30/23 Weight: 1750
 Nov 30/23 Scr. Cir: 42
GrowSafe RFI EPD: 0.0441
Pigment: Eye: 0/50
 Scrotal: 100%
 Neck: Feather



H5 3114 ADVANCE 6103 {DLF HYF IEF MSUDF} C03035739
LBH 6103 ADVANCE 18F {DLF HYF IEF MSUDF} C03048489
 LBH 40W MISS RIBSTONE 121Z {DLF HYF IEF} C02970527
 XTC GUINNESS ET 38Z {DLF HYF IEF MSUDF} C02977892
LBH 38Z MISS GUINNESS 25H C03080331
 LBH 2042 MISS SENSATION 255C {DLFHYF IEF} C03026597



255C

Cow Weight: 1220 (25H)

	CE	BW	WW	YW	Milk	TM	MCE	SC	Cow	SCF	MPI	FMI	RFI	PWG	Fat	REA	MARB
EPD	+5.4	+4.3	+58.3	+96.6	+29.7	+58.9	+7.4	+1.5	+100.7	+16.3	+140.3	+139.2	+107	+38.3	+0.011	+0.37	+0.22
Acc	.16	.36	.27	.30	.11	-	.15	.28	.16	.11	.11	.17	.22	.27	.16	.11	.14

Sale Bulls

LBH 237B BILLY LAD 173K C03095853

Tattoo: **LBH 173K**
 Birth Date: **Feb 6, 2022**

BW:**75** Adj:**75** Ind:**108**
 WW:**666** Adj:**592** Ind:**104**
 YW:**1065** Adj:**951** Ind:**90**
 REA per 100lbs: **1.14**
 Nov 30/23 Weight: **1610**
 Nov 30/23 Scr. Cir: **36**
GrowSafe RFI EPD: -0.4366

Pigment: Eye: 95/10
 Scrotal: 100%
 Neck: Red



DONORAH 20X DOMINO LAD 42Z {DLF HYF IEF} C02968811
BBSF 42Z BILLY 237B {DLF HYF IEF MSUDF} C02997688
 BBSF 46P ROBIN 405W {DLF HYF IEF MSUDF} C02934948
 LBH 157K RIBSTONE 40W {DLF HYF IEF} C02928516
LBH 40W MISS RIBSTONE 91E C03036474
 LBH 268P MISS STANDARD 10W {DLF HYF IEF} C02928221

	CE	BW	WW	YW	Milk	TM	MCE	SC	Cow	SCF	MPI	FMI	RFI	PWG	Fat	REA	MARB
EPD	+3.0	+4.2	+54.8	+77.9	+29.0	+56.4	+2.8	+0.6	+84.9	+14.7	+119.9	+62.0	+124	+23.1	+0.061	+0.19	+0.20
Acc	.15	.38	.30	.32	.19	-	.17	.31	.22	.16	.16	.19	.23	.30	.19	.12	.15

LBH 147E REWIND ET 175K {DLF HYF IEF MSUDF} P C03104859

Could be used on Heifers!

Tattoo: **LBH 175K**
 Birth Date: **Feb 6, 2022**

BW:**83** Adj:**82** Ind:**105**
 WW:**538** Adj:**561** Ind:**91**
 YW:**1010** Adj:**891** Ind:**0**
 REA per 100lbs: **1.37**
 Nov 30/23 Weight: **1680**
 Nov 30/23 Scr. Cir: **36**
GrowSafe RFI EPD: 0.1843

Pigment: Eye: 100/100
 Scrotal: 100%
 Neck: Red

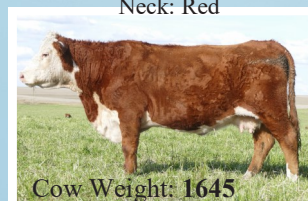

RST X51 REVOLUTION 4102 {DLF HYF IEF} P C03026913
HILLS-GALORE 44Z REWIND 147E {DLF HYF IEF MSUDF} P C03042926
 HILLS-GALORE 52R CALLI 44Z {DLF HYF IEF MSUDF} P C02976014
 MCCOY 55M ABSOLUTE 49S {DLF HYF IEF} P C02884130
LBH 49S MISS ABSOLUTE 23C {DLF HYF IEF} P C03009744
 LBH 40W MISS RIBSTONE 103Z {DLF HYF IEF} C02970419

GE EPD

	CE	BW	WW	YW	Milk	TM	MCE	SC	Cow	SCF	MPI	FMI	RFI	PWG	Fat	REA	MARB
EPD	+5.1	+2.4	+60.2	+100.5	+25.3	+55.4	+6.6	+1.6	+122.3	+18.3	+146.4	+134.4	+105	+40.3	+0.031	+0.47	+0.21
Acc	.27	.47	.42	.42	.24	-	.30	.33	.30	.26	.26	.26	.28	.42	.24	.21	.22

Sale Bulls

LBH 18F ADVANCE 176K C03095855

Could be used on Heifers!

Tattoo: **LBH 176K**
 Birth Date: **Feb 6, 2022**

BW:**63** Adj:**69** Ind:**118**
 WW:**600** Adj:**594** Ind:**104**
 YW:**960** Adj:**909** Ind:**95**
 REA per 100lbs: **1.22**
 Nov 30/23 Weight: **1520**
 Nov 30/23 Scr. Cir: **35.5**
GrowSafe RFI EPD: 0.2074
Pigment: Eye: GE/90
 Scrotal: 100%
 Neck: Feather



H5 3114 ADVANCE 6103 {DLF HYF IEF MSUDF} C03035739
LBH 6103 ADVANCE 18F {DLF HYF IEF MSUDF} C03048489
 LBH 40W MISS RIBSTONE 121Z {DLF HYF IEF} C02970527
 UU SENSATION 2042 {DLF HYF IEF MSUDF} C02980468
LBH 2042 MISS SENSATION 31H C03072726
 LBH 38Z MISS GUINNESS 466B {DLF HYF IEF} C02997989



Cow Weight: **1130**

	CE	BW	WW	YW	Milk	TM	MCE	SC	Cow	SCF	MPI	FMI	RFI	PWG	Fat	REA	MARB
EPD	+12.4	-0.2	+49.7	+75.7	+37.8	+62.7	+9.9	+0.6	+81.2	+18.2	+163.1	+131.5	+100	+26.0	+0.031	+0.35	+0.25
Acc	.18	.37	.28	.30	.13	-	.15	.30	.18	.13	.13	.18	.22	.28	.17	.12	.15

LBH 67F MARK DOMINO 191K C03096049

Tattoo: **LBHR 191K**
 Birth Date: **Feb 7, 2022**

BW:**78** Adj:**77** Ind:**106**
 WW:**608** Adj:**533** Ind:**93**
 YW:**1060** Adj:**936** Ind:**98**
 REA per 100lbs: **1.05**
 Nov 30/23 Weight: **1910**
 Nov 30/23 Scr. Cir: **42**
GrowSafe RFI EPD: -0.0478
Pigment: Eye: 60/95
 Scrotal: 100%
 Neck: Feather

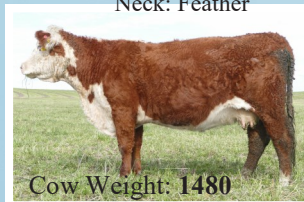

Cow Weight: **1480**

LJS MARK DOMINO 1321 {DLF HYF IEF MSUDF MDF} C03029618
LBH 1321 MARK DOMINO 67F {DLF HYF IEF MSUDF} C03048736
 LBH 40W MISS RIBSTONE 313Z {DLF HYF IEF} C02971059
 LBH 268P STANDARD 438Z {DLF HYF IEF MSUDF} C02972779
LBH 438Z MISS STANDARD 380C {DLF HYF IEF MSUDF} C03012166
 LBH 75S MISS STD BRIT 190X C02943855

	CE	BW	WW	YW	Milk	TM	MCE	SC	Cow	SCF	MPI	FMI	RFI	PWG	Fat	REA	MARB
EPD	+8.4	+4.0	+50.4	+87.8	+32.0	+57.2	+8.6	+1.6	+89.4	+13.7	+133.0	+124.9	+114	+37.4	+0.021	+0.21	+0.20
Acc	.16	.38	.30	.32	.15	-	.17	.31	.20	.15	.15	.19	.22	.30	.18	.13	.16

Sale Bulls

LBH 28H JOURNEY 192K P C03096050

Could be used on Heifers!

Tattoo: **LBH 192K**
 Birth Date: **Feb 7, 2022**

BW:**73** Adj:**76** Ind:**108**
 WW:**580** Adj:**540** Ind:**94**
 YW:**1005** Adj:**918** Ind:**96**
 REA per 100lbs: **1.10**
 Nov 30/23 Weight: **1670**
 Nov 30/23 Scr. Cir: **38.5**
GrowSafe RFI EPD: 0.1398

Pigment: Eye: 100/ge
 Scrotal: 100%
 Neck: Feather

Polled



HILLS-GALORE 44Z REWIND 147E {DLF HYF IEF} P C03042926
 MCCOY 147E JOURNEY ET 28H {DLF HYF IEF MSUDF} P C03077957
 MCCOY 49S KALLA 10D {DLF HYF IEF MSUDF} P C03019952
 NJW 51U 4037 DURAMAX 8X {DLF HYF IEF} P C02949765
LBH 8X MISS DURAMAX 38G P C03078286
 LBH23A MISS CRACKER JACK 335C {DLF HYF IEF} P C03011877

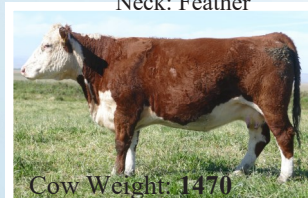

Cow Weight: 1470

	CE	BW	WW	YW	Milk	TM	MCE	SC	Cow	SCF	MPI	FMI	RFI	PWG	Fat	REA	MARB
EPD	+2.1	+3.2	+58.5	+101.0	+23.8	+53.1	+0.9	+1.4	+127.0	+15.9	+120.7	+135.3	+97	+42.5	+0.041	+0.17	+0.07
Acc	.14	.36	.28	.30	.13	-	.13	.28	.16	.12	.12	.17	.20	.28	.15	.11	.13

LBH 27F BILLY LAD 197K C03096055

Tattoo: **LBH 197K**
 Birth Date: **Feb 8, 2022**

BW:**87** Adj:**95** Ind:**85**
 WW:**684** Adj:**683** Ind:**119**
 YW:**1170** Adj:**1120** Ind:**105**
 REA per 100lbs: **1.20**
 Nov 30/23 Weight: **1830**
 Nov 30/23 Scr. Cir: **38.5**
GrowSafe RFI EPD: 0.1815

Pigment: Eye: 95/50
 Scrotal: 100%
 Neck: Red

Calgary Entry



BBSF 42Z BILLY 237B {DLF HYF IEF MSUDF} C02997688
LBH 237B BILLY LAD 27F {DLF HYF IEF MSUDF} C03048482
 LBH 028X MISS SENSATION 81B {DLF HYF IEF} C02996614
 H5 3114 ADVANCE 6103 {DLF HYF IEF MSUDF} C03035739
LBH 6103 MISS ADVANCE 236H C03073255
 LBH 265Y MISS STANMORE 200E C03036913



Cow Weight: 1275

	CE	BW	WW	YW	Milk	TM	MCE	SC	Cow	SCF	MPI	FMI	RFI	PWG	Fat	REA	MARB
EPD	+0.6	+4.4	+69.6	+101.4	+34.7	+69.5	+4.6	+1.3	+89.1	+15.5	+129.6	+101.5	+102	+31.8	+0.061	+0.31	+0.23
Acc	.18	.36	.28	.30	.13	-	.15	.29	.18	.12	.12	.18	.22	.28	.16	.10	.14

Sale Bulls LBH 237B BILLY LAD 199K C03096057

Calgary Entry

Tattoo: **LBH 199K**
Birth Date: **Feb 8, 2022**

BW:**82** Adj:**83** Ind:**98**
WW:**714** Adj:**652** Ind:**114**
YW:**1240** Adj:**1126** Ind:**106**
REA per 100lbs: **1.27**
Nov 30/23 Weight: **1855**
Nov 30/23 Scr. Cir: **38**
GrowSafe RFI EPD: -0.0731
Pigment: Eye: ge/40
Scrotal:100%
Neck: Red



DONORAH 20X DOMINO LAD 42Z {DLF HYF IEF} C02968811
BBSF 42Z BILLY 237B {DLF HYF IEF MSUDF} C02997688
BBSF 46P ROBIN 405W {DLF HYF IEF MSUDF} C02934948
H5 3114 ADVANCE 6103 {DLF HYF IEF MSUDF} C03035739
LBH 6103 MISS ADVANCE 437F C03052104
LBH 265Y MISS STANMORE 81C {DLFHYFIEF} C03010239

	CE	BW	WW	YW	Milk	TM	MCE	SC	Cow	SCF	MPI	FMI	RFI	PWG	Fat	REA	MARB
EPD	-0.5	+4.4	+63.5	+97.5	+28.5	+60.3	+4.3	+1.1	+90.9	+13.4	+113.6	+68.5	+110	+34.0	+0.061	+0.41	+0.11
Acc	.14	.37	.29	.31	.17	-	.16	.30	.21	.15	.15	.19	.24	.29	.17	.11	.15

LBH 89F RIBSTONE 202K C03096060

Tattoo: **LBH 202K**
Birth Date: **Feb 8, 2022**

BW:**90** Adj:**90** Ind:**90**
WW:**544** Adj:**486** Ind:**0**
YW:**1030** Adj:**920** Ind:**0**
REA per 100lbs: **1.07**
Nov 30/23 Weight: **1750**
Nov 30/23 Scr. Cir: **37.5**
GrowSafe RFI EPD: -0.1301
Pigment: Eye: 80/75
Scrotal: 100%
Neck: Feather

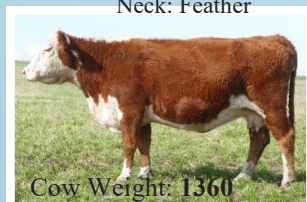

LBH 157K RIBSTONE 40W {DLF HYF IEF} C02928516
LBH 40W RIBSTONE 89F {DLF HYF IEF MSUDF} C03048866
LBH 2042 MISS SENSATION 519B {DLFHYFIEF} C03000563
CC 77J STERLING 39T {DLF HYF IEF} C02900023
LBH 39T MISS STERLING 220E C03037104
LBH 31R MISS STANMORE 118X {DLFHYFIEF} C02943833

	CE	BW	WW	YW	Milk	TM	MCE	SC	Cow	SCF	MPI	FMI	RFI	PWG	Fat	REA	MARB
EPD	-1.6	+6.5	+57.1	+95.0	+36.6	+65.2	+2.0	+1.0	+87.9	+13.5	+109.2	+115.8	+112	+37.9	+0.021	+0.27	+0.05
Acc	.15	.37	.24	.25	.14	-	.15	.16	.18	.14	.14	.15	.21	.24	.13	.03	.13

Sale Bulls

LBH 105X JP GALAXY 203K P C03096061

Tattoo: **LBH 203K**
 Birth Date: **Feb 9, 2022**

BW:**78** Adj:**81** Ind:**101**
 WW:**690** Adj:**647** Ind:**113**
 YW:**1160** Adj:**1070** Ind:**101**
 REA per 100lbs: **.97**
 Nov 30/23 Weight: **1820**
 Nov 30/23 Scr. Cir: **40**
GrowSafe RFI EPD: 0.4210
Pigment: Eye: 100/100
 Scrotal: 70%
 Neck: Tiny Feather

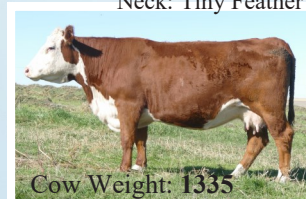

Cow Weight: **1335**

Polled



RU 20X GALAXY 58G {DLF HYF IEF} P C02690567
 MCCOY 58G JACKPOT ET 105X {DLF HYF IEF} P C02943921
 MCCOY 36A SUSIE 75F {DLF HYF IEF} P C02656921
 NJW 51U 4037 DURAMAX 8X {DLF HYF IEF} P C02949765
LBH 8X MISS DURAMAX 123G P C03078283
 LBH 6Y MISS ANCHOR 198A {DLF HYF IEF} P C02984914

	CE	BW	WW	YW	Milk	TM	MCE	SC	Cow	SCF	MPI	FMI	RFI	PWG	Fat	REA	MARB
EPD	-5.1	+4.9	+62.5	+102.8	+25.6	+56.9	-3.3	+1.3	+90.5	+17.3	+111.6	+83.4	+93	+40.3	+0.091	0.00	-0.04
Acc	.17	.37	.29	.32	.18	-	.17	.30	.22	.16	.16	.20	.23	.29	.19	.15	.18

LBH 397W STANDARD 206K C03096063

Tattoo: **LBHD 206K**
 Birth Date: **Feb 9, 2022**

BW:**99** Adj:**98** Ind:**83**
 WW:**684** Adj:**606** Ind:**106**
 YW:**1205** Adj:**1077** Ind:**101**
 REA per 100lbs: **1.20**
 Nov 30/23 Weight: **1705**
 Nov 30/23 Scr. Cir: **38**
GrowSafe RFI EPD: 0.1527
Pigment: Eye: 100/100
 Scrotal: 100%
 Neck: Feather



Cow Weight: **1330**



LBH 268P STANDARD 168T {DLF HYF IEF} C02904825
LBH 168T STANDARD 397W {DLF HYF IEF} C02935104
 LBH 193N MISS GENERAL 109T {DLF HYF IEF} C02904790
 GENETIC 827 LAD 1123 {DLF HYF IEF} C02976512
LBH 1123 MISS EXTRA GEN 153D {DLF HYF IEF} C03021431
 LBH 2042 MISS SENSATION 11B {DLFHYFIEF} C02995368

	CE	BW	WW	YW	Milk	TM	MCE	SC	Cow	SCF	MPI	FMI	RFI	PWG	Fat	REA	MARB
EPD	-1.2	+6.7	+55.5	+82.5	+25.4	+53.2	-0.2	+1.0	+58.3	+18.7	+127.4	+55.5	+98	+27.0	+0.041	+0.88	+0.02
Acc	.17	.39	.31	.33	.19	-	.18	.33	.22	.17	.17	.21	.23	.31	.21	.17	.20

Sale Bulls

LBH 52E SENSATION 212K C03096068

Could be used on Heifers!

Tattoo: **LBH 212K**
 Birth Date: **Feb 9, 2022**

BW:73 Adj:76 Ind:108
 WW:630 Adj:590 Ind:103
 YW:1175 Adj:1084 Ind:102
 REA per 100lbs: 1.01
 Nov 30/23 Weight: 1700
 Nov 30/23 Scr. Cir: 38.5
GrowSafe RFI EPD: -0.1190
Pigment: Eye: 0/0
 Scrotal: 65%
 Neck: Feather

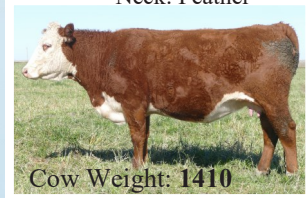

Cow Weight: 1410

CHURCHILL SENSATION 028X {DLF HYF IEF MDF} C02977432
LBH 028X SENSATION 52E {DLF HYF IEF MSUDF} C03036260
 LBH 40W MISS RIBSTONE 326Y {DLF HYF IEF} C02958004
 LBH 827 EXTRA GENETIC 165E {DLF HYF IEF MSUDF} C03036757
LBH 165E MISS EXTRA GEN 120G C03061242
 LBH 955W MISS DOMINO 43D {DLF HYF IEF} C03023013

	CE	BW	WW	YW	Milk	TM	MCE	SC	Cow	SCF	MPI	FMI	RFI	PWG	Fat	REA	MARB
EPD	+4.2	+3.1	+57.6	+93.4	+33.0	+61.8	+0.5	+1.2	+99.8	+16.1	+126.7	+117.6	+111	+35.8	+0.021	+0.30	+0.17
Acc	.15	.36	.28	.30	.13	-	.14	.29	.18	.13	.13	.18	.22	.28	.18	.13	.15

LBH 237B BILLY LAD 224K C03104876

Tattoo: **LBH 224K**
 Birth Date: **Feb 10, 2022**

BW:75 Adj:76 Ind:107
 WW:668 Adj:611 Ind:107
 YW:1075 Adj:979 Ind:92
 REA per 100lbs: 1.24
 Nov 30/23 Weight: 1630
 Nov 30/23 Scr. Cir: 36.5
GrowSafe RFI EPD: N/A
Pigment: Eye: 100/100
 Scrotal: 60%
 Neck: Feather



Cow Weight: 1260

DONORAH 20X DOMINO LAD 42Z {DLF HYF IEF} C02968811
BBSF 42Z BILLY 237B {DLF HYF IEF MSUDF} C02997688
 BBSF 46P ROBIN 405W {DLF HYF IEF MSUDF} C02934948
 AGA 121G STANMORE 20J {DLF HYF IEF} C02738219
LBH 20J MISS STANMORE 34F C03048732
 LBH 40W MISS RIBSTONE ET 155C {DLF HYF IEF MSUDF} C03037320

	CE	BW	WW	YW	Milk	TM	MCE	SC	Cow	SCF	MPI	FMI	RFI	PWG	Fat	REA	MARB
EPD	+2.3	+4.0	+54.0	+72.1	+30.5	+57.5	+3.9	+1.1	+77.7	+14.6	+120.5	+67.2	+110	+18.1	+0.031	+0.16	+0.22
Acc	.15	.37	.29	.31	.18	-	.17	.30	.22	.15	.15	.19	PE	.29	.17	.12	.15

Sale Bulls

LBH 463F STANDARD 227K C03096098

Medicine Hat Entry

Tattoo: **LBH 227K**
 Birth Date: **Feb 10, 2022**

BW:**85** Adj:**84** Ind:**97**
 WW:**660** Adj:**584** Ind:**102**
 YW:**1160** Adj:**1038** Ind:**98**
 REA per 100lbs: **1.09**
 Nov 30/23 Weight: **1805**
 Nov 30/23 Scr. Cir: **41**
GrowSafe RFI EPD: -0.1775
Pigment: Eye: 60/100
 Scrotal: 100%
 Neck: Red



Cow Weight: **1505**

- LBH 268P STANDARD 106T {DLF HYF IEF} C02895531
- LBH 106T STANDARD 463F** {DLF HYF IEF MSUDF} C03054872
- LBH 438Z MISS STANDARD 69C {DLF HYF IEF} C03010059
- BP 144P STANDARD LAD 147W {DLF HYF IEF} C02932790
- LBH 147W MISS STANDARD 266B** {DLF HYF IEF} C02997833
- LBH 20J MISS STANMORE 124Z {DLF HYF IEF} C02970525

	CE	BW	WW	YW	Milk	TM	MCE	SC	Cow	SCF	MPI	FMI	RFI	PWG	Fat	REA	MARB
EPD	+4.4	+4.7	+58.2	+99.2	+23.2	+52.3	+4.5	+1.6	+89.6	+14.5	+124.9	+124.7	+114	+41.0	+0.001	+0.18	+0.16
Acc	.19	.40	.32	.35	.18	-	.19	.33	.22	.17	.17	.21	.24	.32	.20	.15	.18

LBH 397W STANDARD 229K C03096099

Medicine Hat Entry

Tattoo: **LBH 229K**
 Birth Date: **Feb 10, 2022**

BW:**82** Adj:**81** Ind:**101**
 WW:**678** Adj:**599** Ind:**105**
 YW:**1150** Adj:**1028** Ind:**97**
 REA per 100lbs: **1.31**
 Nov 30/23 Weight: **1775**
 Nov 30/23 Scr. Cir: **39**
GrowSafe RFI EPD: -0.1341
Pigment: Eye: Big GE/Big GE
 Scrotal: 100%
 Neck: Red



Cow Weight: **1360**

- LBH 268P STANDARD 168T {DLF HYF IEF} C02904825
- LBH 168T STANDARD 397W** {DLF HYF IEF} C02935104
- LBH 193N MISS GENERAL 109T {DLF HYF IEF} C02904790
- UU SENSATION 2042 {DLF HYF IEF MSUDF} C02980468
- LBH 2042 MISS SENSATION 255C** {DLF HYF IEF} C03026597
- LBH 397W MISS STANDARD 400A C02986107

	CE	BW	WW	YW	Milk	TM	MCE	SC	Cow	SCF	MPI	FMI	RFI	PWG	Fat	REA	MARB
EPD	+3.1	+5.1	+48.6	+78.2	+31.1	+55.4	+2.7	+1.1	+74.2	+13.7	+114.4	+80.1	+107	+29.6	+0.041	+1.04	+0.10
Acc	.18	.41	.34	.36	.20	-	.20	.35	.25	.18	.18	.23	.22	.34	.24	.20	.22

Sale Bulls

LBH 27F BILLY LAD 231K C03104878

Could be used on Heifers!

Tattoo: **LBH 231K**
 Birth Date: **Feb 10, 2022**

BW:**76** Adj:**83** Ind:**98**
 WW:**598** Adj:**599** Ind:**105**
 YW:**922** Adj:**1017** Ind:**0**
 REA per 100lbs: **1.07**
 Nov 30/23 Weight: **1570**
 Nov 30/23 Scr. Cir: **40.5**
GrowSafe RFI EPD: -0.1460
Pigment: Eye: 100/75
 Scrotal: 100%
 Neck: Red

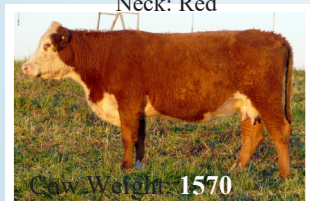

BBSF 42Z BILLY 237B {DLF HYF IEF MSUDF} C02997688
LBH 237B BILLY LAD 27F {DLF HYF IEF MSUDF} C03048482
 LBH 028X MISS SENSATION 81B {DLF HYF IEF} C02996614
 LBH 157K RIBSTONE 40W {DLF HYF IEF} C02928516
LBH 40W MISS RIBSTONE 147H C03072975
 LBH 147W MISS STANDARD 266B {DLF HYF IEF} C02997833

	CE	BW	WW	YW	Milk	TM	MCE	SC	Cow	SCF	MPI	FMI	RFI	PWG	Fat	REA	MARB
EPD	+4.6	+3.0	+59.1	+82.4	+35.9	+65.5	+5.6	+1.4	+59.8	+15.9	+136.8	+87.2	+115	+23.3	+0.041	+0.29	+0.20
Acc	.19	.37	.28	.27	.14	-	.17	.18	.19	.14	.14	.16	.22	.27	.13	.10	.11

LBH 40W RIBSTONE 234K C03096102

Could be used on Heifers!

Tattoo: **LBH 234K**
 Birth Date: **Feb 10, 2022**

BW:**79** Adj:**80** Ind:**102**
 WW:**664** Adj:**608** Ind:**106**
 YW:**1165** Adj:**1061** Ind:**100**
 REA per 100lbs: **1.08**
 Nov 30/23 Weight: **1600**
 Nov 30/23 Scr. Cir: **36.5**
GrowSafe RFI EPD: -0.4765
Pigment: Eye: 0/60
 Scrotal: 100%
 Neck: Red

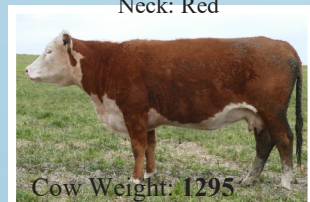

K 64H RIBSTONE LAD 157K {DLF HYF IEF} C02764939
LBH 157K RIBSTONE 40W {DLF HYF IEF} C02928516
 LBH 87M MISS DIAMOND 20S {DLF HYF IEF} C02882347
 MH 9126J DOMINO 382 1ET {DLF HYF IEF} C03016873
LBH 382 MISS DOMINO 128F C03049149
 LBH 52N MISS SILVER PRIDE 220T C02904855

	CE	BW	WW	YW	Milk	TM	MCE	SC	Cow	SCF	MPI	FMI	RFI	PWG	Fat	REA	MARB
EPD	+7.1	+3.7	+52.4	+85.9	+35.4	+61.6	+2.6	+0.7	+85.4	+9.7	+105.2	+136.8	+124	+33.5	+0.041	+0.15	+0.29
Acc	.16	.37	.28	.31	.20	-	.18	.31	.22	.18	.18	.19	.24	.28	.19	.16	.18

Sale Bulls

LBH 697A KLONDIKE 241K P C03096107

Polled

Tattoo: **LBHM 241K**
 Birth Date: **Feb 10, 2022**

BW:**88** Adj:**91** Ind:**89**
 WW:**626** Adj:**588** Ind:**103**
 YW:**1125** Adj:**1040** Ind:**98**
 REA per 100lbs: **1.16**
 Nov 30/23 Weight: **1635**
 Nov 30/23 Scr. Cir: **39**
GrowSafe RFI EPD: 0.2675
Pigment: Eye: 100/100
 Scrotal: 100%
 Neck: Feather



VG KLONDIKE 17G 515L P C02800365
VG KLONDIKE 515L 697A {DLF HYF IEF MSUDF MDF} P C02988580
 VG KLONDIKE SUSIE 797W {DLF HYF IEF} P C02943685
 JDH TS 20W CRACKER JACK 23A ET {DLF HYF IEF} P C03001511
LBH 23A MISS CRACKER JACK 209G P C03061725
 LBH 105X MISS JP GALAXY 351Z {DLF HYF IEF} P C02971338

	CE	BW	WW	YW	Milk	TM	MCE	SC	Cow	SCF	MPI	FMI	RFI	PWG	Fat	REA	MARB
EPD	-5.2	+7.8	+64.4	+108.0	+17.2	+49.4	-4.1	+1.2	+93.4	+18.2	+113.7	+109.3	+93	+43.6	+0.051	+0.25	+0.05
Acc	.13	.36	.28	.30	.13	-	.13	.28	.16	.12	.12	.17	.21	.28	.15	.10	.13

LBH 27F BILLY LAD 247K C03096166

Could be used on Heifers!

Tattoo: **LBH 247K**
 Birth Date: **Feb 11, 2022**

BW:**76** Adj:**84** Ind:**97**
 WW:**606** Adj:**614** Ind:**107**
 YW:**1010** Adj:**973** Ind:**101**
 REA per 100lbs: **1.10**
 Nov 30/23 Weight: **1550**
 Nov 30/23 Scr. Cir: **40**
GrowSafe RFI EPD: 0.1380
Pigment: Eye: ge/ge
 Scrotal: 100%
 Neck: Small Feather

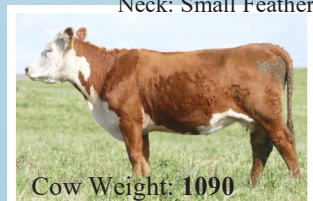

BBSF 42Z BILLY 237B {DLF HYF IEF MSUDF} C02997688
LBH 237B BILLY LAD 27F {DLF HYF IEF MSUDF} C03048482
 LBH 028X MISS SENSATION 81B {DLF HYF IEF} C02996614
 LBH 028X SENSATION 46E {DLF HYF IEF MSUDF} C03036244
LBH 46E MISS SENSATION 460H C03074821
 LBH 6103 MISS ADVANCE 58F C03048745

	CE	BW	WW	YW	Milk	TM	MCE	SC	Cow	SCF	MPI	FMI	RFI	PWG	Fat	REA	MARB
EPD	+3.6	+2.3	+59.8	+83.9	+37.2	+67.1	+5.6	+1.6	+69.1	+18.0	+144.8	+87.1	+103	+24.1	+0.001	+0.32	+0.07
Acc	.20	.37	.29	.31	.14	-	.17	.30	.19	.14	.14	.19	.22	.29	.18	.12	.15

Sale Bulls

LBH 18F FOUNTAIN ET 255K {DLF HYF IEF MSUDF} P C03104860

Polled

Tattoo: **LBH 255K**
 Birth Date: **Feb 12, 2022**

BW:**89** Adj:**90** Ind:**95**
 WW:**686** Adj:**632** Ind:**100**
 YW:**1190** Adj:**1089** Ind:**99**
 REA per 100lbs: **1.19**
 Nov 30/23 Weight: **1735**
 Nov 30/23 Scr. Cir: **41**
GrowSafe RFI EPD: 0.2086
Pigment: Eye: 100/0
 Scrotal: 100%
 Neck: Red



Cow Weight: **1645**

J-BAR-B 106A CAPTIVATE 37C {DLF HYFIEF} P C03008650
BAR-RZ 37C FOUNTAIN 18F {DLF HYF IEF MSUDF} P C03049203
 BAR-RZ Z400 BILLOW 37B {DLF HYF IEF MSUDF} P C02999314
 MCCOY 55M ABSOLUTE 49S {DLF HYF IEF} P C02884130
LBH 49S MISS ABSOLUTE 23C {DLF HYF IEF} P C03009744
 LBH 40W MISS RIBSTONE 103Z {DLFHYFIEF} C02970419

GE+EPD

	CE	BW	WW	YW	Milk	TM	MCE	SC	Cow	SCF	MPI	FMI	RFI	PWG	Fat	REA	MARB
EPD	+4.1	+3.6	+61.6	+97.3	+30.4	+61.2	+8.2	+0.8	+131.9	+13.0	+124.4	+137.3	+105	+35.7	-0.029	+0.51	-0.04
Acc	.27	.47	.41	.43	.23	-	.28	.37	.33	.26	.26	.25	.29	.41	.23	.18	.19

LBH 103F BILLY LAD 256K C03096296

Tattoo: **LBH 256K**
 Birth Date: **Feb 12, 2022**

BW:**83** Adj:**83** Ind:**98**
 WW:**616** Adj:**557** Ind:**97**
 YW:**1005** Adj:**907** Ind:**94**
 REA per 100lbs: **1.25**
 Nov 30/23 Weight: **1720**
 Nov 30/23 Scr. Cir: **41**
GrowSafe RFI EPD: -0.2308
Pigment: Eye: 100/85
 Scrotal: 100%
 Neck: Feather

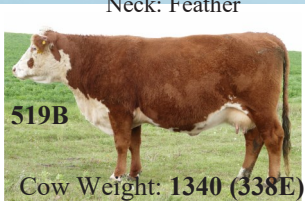

519B

Cow Weight: **1340 (338E)**

BBSF 42Z BILLY 237B {DLF HYF IEF MSUDF} C02997688
LBH 237B BILLY LAD 103F {DLF HYF IEF MSUDF} C03049028
 LBH 40W MISS RIBSTONE 11Z {DLF HYF IEF} C02970095
 LBH 38Z GUINNESS 250C {DLF HYF IEF} C03011000
LBH 250C MISS GUINNESS 338E C03037528
 LBH 2042 MISS SENSATION 519B {DLFHYFIEF} C03000563

	CE	BW	WW	YW	Milk	TM	MCE	SC	Cow	SCF	MPI	FMI	RFI	PWG	Fat	REA	MARB
EPD	+1.3	+5.0	+56.1	+83.2	+28.2	+56.3	+2.3	+1.1	+70.4	+16.3	+125.2	+88.2	+114	+27.1	+0.041	+0.44	+0.23
Acc	.14	.37	.28	.31	.13	-	.14	.29	.18	.13	.13	.18	.22	.28	.17	.12	.15

Sale Bulls

LBH 20J STANMORE 260K C03096300

Could be used on Heifers!

Tattoo: **LBH 260K**
 Birth Date: **Feb 12, 2022**

BW:78 Adj:78 Ind:104
 WW:682 Adj:616 Ind:108
 YW:1170 Adj:1060 Ind:100
 REA per 100lbs: .99
 Nov 30/23 Weight: 1755
 Nov 30/23 Scr. Cir: 41
GrowSafe RFI EPD: 0.0677
Pigment: Eye: 100/100
 Scrotal: 100%
 Neck: Feather



AGA 4016D STANMORE 121G C02684060
 AGA 121G STANMORE 20J {DLF HYF IEF} C02738219
 AGA 40E MISS STANMORE 80G C02684038
 LJS MARK DOMINO 1321 {DLF HYF IEF MSUDF MDF} C03029618
LBH 1321 MISS MARK DOMINO 136E C03040357
 LBH 87M MISS DIAMOND LAD 21R {DLF HYF IEF} C02865122

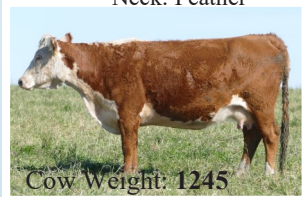

Cow Weight: 1245

	CE	BW	WW	YW	Milk	TM	MCE	SC	Cow	SCF	MPI	FMI	RFI	PWG	Fat	REA	MARB
EPD	+5.0	+2.3	+46.2	+75.0	+36.2	+59.3	+8.3	+1.4	+69.4	+13.3	+125.4	+116.0	+102	+28.8	+0.001	+0.12	+0.32
Acc	.19	.37	.30	.32	.21	-	.19	.32	.22	.18	.18	.21	.23	.30	.21	.17	.20

LBH 28H JOURNEY 262K P C03096302

Could be used on Heifers!

Tattoo: **LBH 262K**
 Birth Date: **Feb 12, 2022**

BW:85 Adj:86 Ind:94
 WW:680 Adj:626 Ind:109
 YW:1245 Adj:1140 Ind:107
 REA per 100lbs: 1.16
 Nov 30/23 Weight: 1795
 Nov 30/23 Scr. Cir: 41
GrowSafe RFI EPD: -0.0179
Pigment: Eye: GE/GE
 Scrotal: 100%
 Neck: Small Feather

Polled

Medicine Hat Entry



HILLS-GALORE 44Z REWIND 147E {DLF HYF IEF} P C03042926
 MCCOY 147E JOURNEY ET 28H {DLF HYF IEF MSUDF} P C03077957
 MCCOY 49S KALLA 10D {DLF HYF IEF MSUDF} P C03019952
 BBSF 164X BOSS 105B {DLF HYF IEF MSUDF} P C02997679
LBH 105B MISS VICTOR ROSE 238F P C03049691
 LBH 6Y MISS ANCHOR 333D {DLF HYF IEF} P C03023980

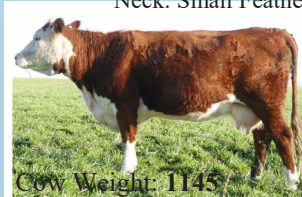

Cow Weight: 1145

	CE	BW	WW	YW	Milk	TM	MCE	SC	Cow	SCF	MPI	FMI	RFI	PWG	Fat	REA	MARB
EPD	+1.0	+3.2	+66.3	+111.6	+31.2	+64.4	+2.2	+1.8	+98.6	+19.3	+142.4	+145.4	+101	+45.3	+0.031	+0.30	+0.15
Acc	.15	.37	.28	.30	.13	-	.13	.28	.16	.12	.12	.17	.21	.28	.16	.10	.13

Sale Bulls

LBH 52H ADVANCE 267K C03104879

Could be used on Heifers!

Tattoo: **LBH 267K**
 Birth Date: **Feb 13, 2022**

BW:77 Adj:84 Ind:97
 WW:542 Adj:547 Ind:96
 YW:994 Adj:956 Ind:100
 REA per 100lbs: 1.12
 Nov 30/23 Weight: 1650
 Nov 30/23 Scr. Cir: 40
GrowSafe RFI EPD: 0.2670
Pigment: Eye: 30/95
 Scrotal: 100%
 Neck: Red



Cow Weight: 1175

H5 3114 ADVANCE 6103 {DLFHYFIEFMSUDF} C03035739
LBH 6103 ADVANCE 52H {DLF HYF IEF MSUDF} C03072763
 LBH40W MISS RIBSTONE ET 262Z {DLF HYF IEF MSUDF} C02981477
 MVF 237K STD BRIT LAD 75S {DLF HYF IEF} C02889804
LBH 75S MISS STD BRIT 73H C03072807
 LBH 2042 MISS SENSATION 49B {DLFHYFIEF} C02996592

	CE	BW	WW	YW	Milk	TM	MCE	SC	Cow	SCF	MPI	FMI	RFI	PWG	Fat	REA	MARB
EPD	+5.6	+3.3	+50.1	+86.8	+36.0	+61.1	+7.4	+0.8	+84.8	+16.2	+139.0	+128.4	+95	+36.7	+0.041	+0.23	+0.16
Acc	.17	.36	.28	.30	.12	-	.15	.29	.16	.12	.12	.18	.21	.28	.16	.12	.15

LBH 237B BILLY LAD 272K C03096348

Tattoo: **LBH 272K**
 Birth Date: **Feb 13, 2022**

BW:96 Adj:97 Ind:84
 WW:618 Adj:571 Ind:100
 YW:1090 Adj:1000 Ind:94
 REA per 100lbs: 1.17
 Nov 30/23 Weight: 1655
 Nov 30/23 Scr. Cir: 39
GrowSafe RFI EPD: -0.0209
Pigment: Eye: 95/100
 Scrotal: 100%
 Neck: Feather



Cow Weight: 1370

DONORAH 20X DOMINO LAD 42Z {DLFHYFIEF} C02968811
BBSF 42Z BILLY 237B {DLF HYF IEF MSUDF} C02997688
 BBSF 46P ROBIN 405W {DLF HYF IEF MSUDF} C02934948
 LJS MARK DOMINO 1321 {DLF HYF IEF MSUDF MDE} C03029618
LBH 1321 MISS MARK DOMINO 150F C03049152
 LBH 157K MISS RIBSTONE ET 97Z {DLFHYFIEF} C02981469

	CE	BW	WW	YW	Milk	TM	MCE	SC	Cow	SCF	MPI	FMI	RFI	PWG	Fat	REA	MARB
EPD	-6.3	+6.8	+58.9	+91.7	+34.6	+64.1	+1.0	+1.4	+80.1	+13.0	+97.9	+82.4	+103	+32.8	+0.011	+0.48	+0.17
Acc	.15	.37	.29	.32	.18	-	.17	.31	.21	.16	.16	.19	.24	.29	.18	.13	.16

Sale Bulls

LBH 237B BILLY LAD 276K C03096349

Tattoo: **LBH 276K**

Birth Date: **Feb 13, 2022**

BW: **88** Adj: **87** Ind: **94**

WW: **648** Adj: **578** Ind: **101**

YW: **1040** Adj: **938** Ind: **88**

REA per 100lbs: **1.12**

Nov 30/23 Weight: **1530**

Nov 30/23 Scr. Cir: **40**

GrowSafe RFI EPD: -0.1724

Pigment: Eye: 65/25

Scrotal: 60%

Neck: Red



DONORAH 20X DOMINO LAD 42Z {DLF HYF IEF} C02968811
BBSF 42Z BILLY 237B {DLF HYF IEF MSUDF} C02997688
 BBSF 46P ROBIN 405W {DLF HYF IEF MSUDF} C02934948
 CHURCHILL SENSATION 028X {DLF HYF IEF MDF} C02977432
LBH 028X MISS SENSATION 42B {DLF HYF IEF} C02996588
 LBH 193N MISS GENERAL 109T {DLF HYF IEF} C02904790



Cow Weight: **1595**

	CE	BW	WW	YW	Milk	TM	MCE	SC	Cow	SCF	MPI	FMI	RFI	PWG	Fat	REA	MARB
EPD	-3.0	+5.5	+58.8	+83.1	+35.2	+64.6	+0.7	+1.4	+93.3	+18.0	+124.1	+47.2	+113	+24.3	+0.021	+0.44	-0.10
Acc	.19	.39	.32	.34	.21	-	.20	.33	.24	.19	.19	.20	.26	.32	.19	.14	.17

LBH 103F BILLY LAD 289K C03096355

Tattoo: **LBHR 289K**

Birth Date: **Feb 14, 2022**

BW: **83** Adj: **83** Ind: **98**

WW: **738** Adj: **671** Ind: **117**

YW: **1185** Adj: **1079** Ind: **102**

REA per 100lbs: **1.29**

Nov 30/23 Weight: **1805**

Nov 30/23 Scr. Cir: **40.5**

GrowSafe RFI EPD: -0.0893

Pigment: Eye: 80/25

Scrotal: 100%

Neck: Feather



BBSF 42Z BILLY 237B {DLF HYF IEF MSUDF} C02997688
LBH 237B BILLY LAD 103F {DLF HYF IEF MSUDF} C03049028
 LBH 40W MISS RIBSTONE 11Z {DLF HYF IEF} C02970095
 UU SENSATION 2042 {DLF HYF IEF MSUDF} C02980468
LBH 2042 MISS SENSATION 289E C03037303
 LBH 256A MISS RIBSTONE 340C {DLF HYF IEF} C03011937



Cow Weight: **1330**

	CE	BW	WW	YW	Milk	TM	MCE	SC	Cow	SCF	MPI	FMI	RFI	PWG	Fat	REA	MARB
EPD	+3.5	+3.6	+57.2	+86.0	+37.3	+65.9	+4.4	+1.0	+62.9	+16.2	+134.2	+94.9	+108	+28.8	+0.051	+0.37	+0.19
Acc	.15	.37	.28	.31	.14	-	.14	.30	.18	.13	.13	.18	.21	.28	.17	.12	.15

Sale Bulls
LBH 697A KLONDIKE 297K P C03096358

Polled

Tattoo: **LBH 297K**
 Birth Date: **Feb 15, 2022**

BW: **104** Adj: **102** Ind: **79**
 WW: **710** Adj: **636** Ind: **111**
 YW: **1170** Adj: **1058** Ind: **100**
 REA per 100lbs: **1.09**
 Nov 30/23 Weight: **1855**
 Nov 30/23 Scr. Cir: **42**
GrowSafe RFI EPD: -0.0745
Pigment: Eye: ge/ge
 Scrotal: 100%
 Neck: Feather

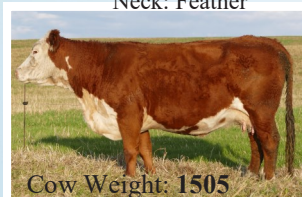

VG KLONDIKE 17G 515L P C02800365
VG KLONDIKE 515L 697A {DLF HYF IEF MSUDF MDF} PC02988580
 VG KLONDIKE SUSIE 797W {DLF HYF IEF} P C02943685
 MCCOY 58G JACKPOT ET 105X {DLF HYF IEF} P C02943921
LBH 105X MISS JP GALAXY 258C {DLF HYF IEF} P C03011010
 LBH 40W MISS RIBSTONE 178Y C02956079

	CE	BW	WW	YW	Milk	TM	MCE	SC	Cow	SCF	MPI	FMI	RFI	PWG	Fat	REA	MARB
EPD	-9.4	+9.0	+60.4	+99.9	+23.1	+53.3	-7.7	+1.4	+78.3	+14.6	+84.9	+79.9	+110	+39.5	+0.031	+0.15	+0.04
Acc	.15	.37	.30	.31	.14	-	.15	.30	.17	.15	.15	.19	.22	.30	.17	.12	.15

LBH 211A EXTRA GENETIC 300K C03109864

Could be used on Heifers!

Tattoo: **LBH 300K**
 Birth Date: **Feb 15, 2022**

BW: **68** Adj: **75** Ind: **108**
 WW: **552** Adj: **568** Ind: **99**
 YW: **978** Adj: **953** Ind: **99**
 REA per 100lbs: **1.00**
 Nov 30/23 Weight: **1685**
 Nov 30/23 Scr. Cir: **37.5**
GrowSafe RFI EPD: -0.1261
Pigment: Eye: 95/100
 Scrotal: 100%
 Neck: Red

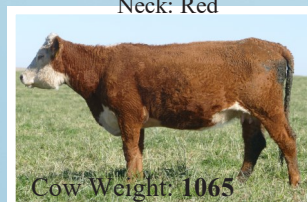

GENETIC 827 LAD 1123 {DLF HYF IEF} C02976512
LBH 1123 EXTRA GENETIC 211A {DLF HYF IEF} C02984904
 LBH 40W MISS RIBSTONE 102Y {DLF HYF IEF} C02956062
 LBH 6103 ADVANCE 204F {DLF HYF IEF MSUDF} C03049417
LBH 204F MISS ADVANCE 525H C03075239
 LBH 827 MISS EXTRA GEN 11C {DLF HYF IEF} C03009265

	CE	BW	WW	YW	Milk	TM	MCE	SC	Cow	SCF	MPI	FMI	RFI	PWG	Fat	REA	MARB
EPD	+7.5	+3.0	+56.9	+87.5	+25.8	+54.3	+2.5	+0.9	+70.7	+18.9	+147.3	+111.4	+113	+30.6	+0.011	+0.25	+0.18
Acc	.20	.38	.29	.32	.16	-	.17	.31	.20	.14	.14	.19	.22	.29	.18	.13	.16

Sale Bulls

LBH 191E MARK DOMINO 304K C03096361

Tattoo: **LBH 304K**
 Birth Date: **Feb 16, 2022**

BW: **77** Adj: **80** Ind: **102**
 WW: **686** Adj: **655** Ind: **115**
 YW: **1165** Adj: **1092** Ind: **103**
 REA per 100lbs: **1.20**
 Nov 30/23 Weight: **1630**
 Nov 30/23 Scr. Cir: **41**
GrowSafe RFI EPD: -0.0532

Pigment: Eye: ge/ge
 Scrotal: 100%
 Neck: Red



Cow Weight: **1325**

LJS MARK DOMINO 1321 {DLF HYF IEF MSUDF MDF} C03029618
LBH 1321 MARK DOMINO 191E {DLF HYF IEF MSUDF} C03040009
 LBH 397W MISS STANDARD 409A {DLF HYF IEF} C02986117
 LBH 157K RIBSTONE 40W {DLF HYF IEF} C02928516
LBH 40W MISS RIBSTONE ET 171G {DLF HYF IEF MSUDF} C03077501
 LBH 2042 MISS SENSATION 12B {DLF HYF IEF} C02996565

	CE	BW	WW	YW	Milk	TM	MCE	SC	Cow	SCF	MPI	FMI	RFI	PWG	Fat	REA	MARB
EPD	+1.6	+3.9	+53.4	+87.1	+42.4	+69.1	+2.4	+1.4	+70.7	+11.7	+107.2	+110.7	+109	+33.7	+0.001	+0.60	+0.21
Acc	.17	.38	.30	.32	.15	-	.17	.31	.20	.16	.16	.20	.25	.30	.19	.14	.17

LBH 52H ADVANCE 320K C03096372

Could be used on Heifers!

Tattoo: **LBH 320K**
 Birth Date: **Feb 17, 2022**

BW: **78** Adj: **86** Ind: **95**
 WW: **540** Adj: **556** Ind: **97**
 YW: **990** Adj: **967** Ind: **101**
 REA per 100lbs: **1.05**
 Nov 30/23 Weight: **1665**
 Nov 30/23 Scr. Cir: **40**
GrowSafe RFI EPD: 0.2491

Pigment: Eye: 95/75
 Scrotal: 100%
 Neck: Feather

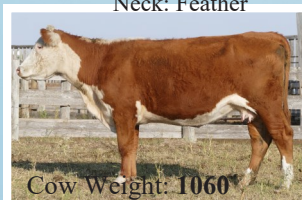

Cow Weight: **1060**

H5 3114 ADVANCE 6103 {DLF HYF IEF MSUDF} C03035739
LBH 6103 ADVANCE 52H {DLF HYF IEF MSUDF} C03072763
 LBH 40W MISS RIBSTONE ET 262Z {DLFHYFIEFMSUDF} C02981477
 LBH 028X SENSATION 46E {DLF HYF IEF MSUDF} C03036244
LBH 46E MISS SENSATION 471H C03093227
 LBH 211A MISS EXTRA GEN 450F C03052401

	CE	BW	WW	YW	Milk	TM	MCE	SC	Cow	SCF	MPI	FMI	RFI	PWG	Fat	REA	MARB
EPD	+6.0	+2.7	+55.6	+91.9	+36.3	+64.1	+7.0	+1.0	+73.9	+17.1	+146.2	+155.1	+99	+36.3	-0.009	+0.14	+0.25
Acc	.19	.37	.28	.30	.12	-	.16	.29	.17	.13	.13	.18	.21	.28	.17	.11	.15

Sale Bulls

LBH 27F BILLY LAD 328K C03096379

Could be used on Heifers!

Tattoo: **LBH 328K**

Birth Date: **Feb 17, 2022**

BW: **77** Adj: **84** Ind: **96**

WW: **638** Adj: **653** Ind: **114**

YW: **1075** Adj: **1051** Ind: **99**

REA per 100lbs: **1.31**

Nov 30/23 Weight: **1610**

Nov 30/23 Scr. Cir: **42.5**

GrowSafe RFI EPD: 0.0312

Pigment: Eye: 100/GE

Scrotal: 100%

Neck: Tiny Feather



BBSF 42Z BILLY 237B {DLF HYF IEF MSUDF} C02997688
LBH 237B BILLY LAD 27F {DLF HYF IEF MSUDF} C03048482
 LBH 028X MISS SENSATION 81B {DLF HYF IEF} C02996614
 LBH 028X SENSATION 8E {DLF HYF IEF} C03035853
LBH 8E MISS SENSATION 317H C03073465
 LBH 40W MISS RIBSTONE 64D {DLF HYF IEF} C03023126



Cow Weight: **1065**

	CE	BW	WW	YW	Milk	TM	MCE	SC	Cow	SCF	MPI	FMI	RFI	PWG	Fat	REA	MARB
EPD	+4.0	+2.4	+60.3	+81.5	+38.4	+68.6	+5.0	+2.0	+63.4	+18.3	+145.6	+43.5	+108	+21.2	+0.041	+0.50	0.00
Acc	.19	.37	.29	.31	.14	-	.16	.30	.19	.14	.14	.19	.22	.29	.18	.12	.15

LBH 463F STANDARD 331K C03096381

Tattoo: **LBH 331K**

Birth Date: **Feb 17, 2022**

BW: **89** Adj: **89** Ind: **91**

WW: **684** Adj: **627** Ind: **110**

YW: **1135** Adj: **1040** Ind: **98**

REA per 100lbs: **1.10**

Nov 30/23 Weight: **1695**

Nov 30/23 Scr. Cir: **42.5**

GrowSafe RFI EPD: N/A

Pigment: Eye: ge/ge

Scrotal: 100%

Neck: Red



Cow Weight: **1330**

LBH 268P STANDARD 106T {DLF HYF IEF} C02895531
LBH 106T STANDARD 463F {DLF HYF IEF MSUDF} C03054872
 LBH 438Z MISS STANDARD 69C {DLF HYF IEF} C03010059
 CHURCHILL SENSATION 028X {DLF HYF IEF MDF} C02977432
LBH 028X MISS SENSATION 3E C03040346
 LBH 53W MISS STERLING 126Z C02969175

	CE	BW	WW	YW	Milk	TM	MCE	SC	Cow	SCF	MPI	FMI	RFI	PWG	Fat	REA	MARB
EPD	+2.6	+5.1	+63.6	+105.2	+24.3	+56.1	+2.6	+2.0	+91.6	+15.4	+125.0	+113.0	+115	+41.6	+0.021	+0.37	+0.06
Acc	.16	.37	.29	.31	.16	-	.16	.31	.20	.14	.14	.19	PE	.29	.18	.13	.16

Sale Bulls

LBH 254F ANCHOR 339K P C03096387

Polled

Tattoo: **LBH 339K**
 Birth Date: **Feb 19, 2022**

BW:**91** Adj:**90** Ind:**91**
 WW:**670** Adj:**608** Ind:**106**
 YW:**1110** Adj:**1016** Ind:**96**
 REA per 100lbs: **1.32**
 Nov 30/23 Weight: **1550**
 Nov 30/23 Scr. Cir: **38**
GrowSafe RFI EPD: -0.0085

Pigment: Eye: 0/20
 Scrotal: 100%
 Neck: Small Feather



ANCHOR 6Y {DLF HYF IEF} P C02976510
LBH 6Y ANCHOR 254F {DLF HYF IEF MSUDF} P C03049790
 LBH 23A MISS CRACKER JACK 99D {DLF HYF IEF} P C03023142
 MCCOY 58G JACKPOT ET 105X {DLF HYF IEF} P C02943921
LBH 105X MISS JP GALAXY 254B {DLF HYF IEF} P C02997829
 LBH 47X MISS SUPER RIB 314Z C02971058



Cow Weight: 1460

	CE	BW	WW	YW	Milk	TM	MCE	SC	Cow	SCF	MPI	FMI	RFI	PWG	Fat	REA	MARB
EPD	-3.9	+5.7	+64.2	+101.1	+17.7	+49.8	-0.3	+0.7	+95.2	+13.4	+99.2	+77.1	+106	+36.9	+0.061	+0.35	-0.02
Acc	.16	.37	.29	.31	.14	-	.15	.31	.18	.14	.14	.19	.22	.29	.18	.13	.16

LBH 463F STANDARD 340K C03096388

Tattoo: **LBH 340K**
 Birth Date: **Feb 19, 2022**

BW:**82** Adj:**83** Ind:**98**
 WW:**688** Adj:**646** Ind:**113**
 YW:**1200** Adj:**1117** Ind:**105**
 REA per 100lbs: **1.06**
 Nov 30/23 Weight: **1860**
 Nov 30/23 Scr. Cir: **44**
GrowSafe RFI EPD: 0.0416

Pigment: Eye: 55/95
 Scrotal: 100%
 Neck: Feather



LBH 268P STANDARD 106T {DLF HYF IEF} C02895531
LBH 106T STANDARD 463F {DLF HYF IEF MSUDF} C03054872
 LBH 438Z MISS STANDARD 69C {DLF HYF IEF} C03010059
 H5 3114 ADVANCE 6103 {DLF HYF IEF MSUDF} C03035739
LBH 6103 MISS ADVANCE 58F C03048745
 LBH 217X MISS RIBSTONE 201Z {DLF HYF IEF MSUDF} C02970568



Cow Weight: 1345

	CE	BW	WW	YW	Milk	TM	MCE	SC	Cow	SCF	MPI	FMI	RFI	PWG	Fat	REA	MARB
EPD	+3.2	+4.6	+63.9	+111.6	+21.9	+53.9	+6.1	+2.1	+117.0	+11.2	+110.8	+109.0	+107	+47.7	+0.021	+0.36	+0.04
Acc	.15	.38	.30	.32	.15	-	.15	.31	.20	.13	.13	.19	.23	.30	.18	.13	.16

Sale Bulls

LBH 211A EXTRA GENETIC 345K C03096390

Tattoo: **LBH 345K**
 Birth Date: **Feb 19, 2022**

BW:**80** Adj:**87** Ind:**93**
 WW:**630** Adj:**646** Ind:**113**
 YW:**1050** Adj:**1029** Ind:**97**
 REA per 100lbs: **1.31**
 Nov 30/23 Weight: **1580**
 Nov 30/23 Scr. Cir: **40**
GrowSafe RFI EPD: -0.3550
Pigment: Eye: 0/0
 Scrotal: 100%
 Neck: Red

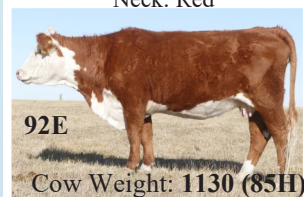

GENETIC 827 LAD 1123 {DLF HYF IEF} C02976512
LBH 1123 EXTRA GENETIC 211A {DLF HYF IEF} C02984904
 LBH 40W MISS RIBSTONE 102Y {DLF HYF IEF} C02956062
 BBSF 42Z BILLY 237B {DLF HYF IEF MSUDF} C02997688
LBH 237B MISS BILLY 85H C03072822
 LBH 2042 MISS SENSATION 92E C03036475

	CE	BW	WW	YW	Milk	TM	MCE	SC	Cow	SCF	MPI	FMI	RFI	PWG	Fat	REA	MARB
EPD	+0.9	+4.5	+66.8	+95.4	+31.8	+65.2	-0.4	+1.3	+75.1	+18.0	+131.6	+58.4	+119	+28.6	+0.021	+0.56	+0.04
Acc	.16	.36	.28	.30	.14	-	.14	.29	.19	.13	.13	.18	.22	.28	.16	.11	.14

LBH 8E SENSATION 347K C03096392

Tattoo: **LBHM 347K**
 Birth Date: **Feb 19, 2022**

BW:**86** Adj:**87** Ind:**93**
 WW:**615** Adj:**577** Ind:**101**
 YW:**1165** Adj:**1084** Ind:**102**
 REA per 100lbs: **1.26**
 Nov 30/23 Weight: **1635**
 Nov 30/23 Scr. Cir: **40**
GrowSafe RFI EPD: -0.0343
Pigment: Eye: 100/70
 Scrotal: 100%
 Neck: Red



CHURCHILL SENSATION 028X {DLFHYFIEFMDF} C02977432
LBH 028X SENSATION 8E {DLF HYF IEF} C03035853
 LBH 75S MISS STD BRIT 208W {DLF HYF IEF} C02928866
 LBH 157K RIBSTONE 40W {DLF HYF IEF} C02928516
LBH 40W MISS RIBSTONE 39F C03048727
 LBH 45S MISS ASTER 51Y {DLF HYF IEF} C02956111

	CE	BW	WW	YW	Milk	TM	MCE	SC	Cow	SCF	MPI	FMI	RFI	PWG	Fat	REA	MARB
EPD	+2.3	+5.4	+55.1	+93.2	+37.5	+65.1	+3.6	+1.6	+57.8	+18.6	+141.9	+116.1	+108	+38.1	+0.071	+0.36	+0.20
Acc	.14	.37	.28	.31	.14	-	.14	.30	.18	.12	.12	.19	.23	.28	.18	.12	.15

Sale Bulls

LBH 719T VICTOR ET 349K {DLF HYF IEF MSUDF} P C03104862

Tattoo: **LBH 349K**
 Birth Date: **Feb 19, 2022**

BW:**90** Adj:**91** Ind:**94**
 WW:**742** Adj:**697** Ind:**110**
 YW:**1295** Adj:**1206** Ind:**109**
 REA per 100lbs: **1.11**
 Nov 30/23 Weight: **1810**
 Nov 30/23 Scr. Cir: **40**
GrowSafe RFI EPD: 0.1044
Pigment: Eye: 10/100
 Scrotal: 100%
 Neck: Red



Cow Weight: **1645**

DRF JWR PRINCE VICTOR 711 {DLF HYF IEF MSUDF} P A41141619
 TH 122 711 VICTOR 719T {DLF HYF IEF MSUDF MDF} P C02942339
 KBKR 19D DOMINETTE 122 {DLF IEF} P A42220359
 MCCOY 55M ABSOLUTE 49S {DLF HYF IEF} P C02884130
LBH 49S MISS ABSOLUTE 23C {DLF HYF IEF} P C03009744
 LBH 40W MISS RIBSTONE 103Z {DLF HYF IEF} C02970419

GE EPD

	CE	BW	WW	YW	Milk	TM	MCE	SC	Cow	SCF	MPI	FMI	RFI	PWG	Fat	REA	MARB
EPD	-1.5	+4.7	+69.2	+102.7	+26.6	+61.2	-2.3	+1.1	+110.7	+14.1	+105.8	+78.5	+109	+33.5	-0.039	+0.40	-0.20
Acc	.34	.48	.43	.44	.30	-	.35	.40	.37	.35	.35	.29	.31	.43	.29	.25	.27

LBH 52H ADVANCE 355K C03096397

Could be used on Heifers!

Tattoo: **LBH 355K**
 Birth Date: **Feb 20, 2022**

BW:**65** Adj:**71** Ind:**114**
 WW:**578** Adj:**598** Ind:**105**
 YW:**938** Adj:**921** Ind:**96**
 REA per 100lbs: **1.23**
 Nov 30/23 Weight: **1610**
 Nov 30/23 Scr. Cir: **36.5**
GrowSafe RFI EPD: N/A
Pigment: Eye: 60/40
 Scrotal: 100%
 Neck: Feather

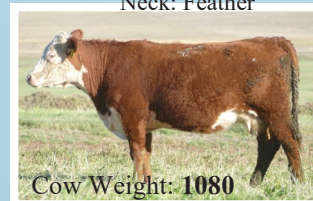

Cow Weight: **1080**

H5 3114 ADVANCE 6103 {DLF HYF IEF MSUDF} C03035739
LBH 6103 ADVANCE 52H {DLF HYF IEF MSUDF} C03072763
 LBH40W MISS RIBSTONE ET 262Z {DLFHYFIEFMSUDF} C02981477
 LBH 028X SENSATION 46E {DLF HYF IEF MSUDF} C03036244
LBH 46E MISS SENSATION 407H C03074310
 LBH 265Y MISS STANMORE 359F C03050935

	CE	BW	WW	YW	Milk	TM	MCE	SC	Cow	SCF	MPI	FMI	RFI	PWG	Fat	REA	MARB
EPD	+9.5	+0.5	+49.3	+75.9	+37.1	+61.8	+9.1	+0.7	+68.1	+15.5	+145.3	+129.3	+101	+26.6	+0.031	+0.18	+0.33
Acc	.19	.37	.27	.30	.12	-	.16	.29	.17	.12	.12	.18	PE	.27	.17	.11	.14

Sale Bulls

LBH 52E SENSATION 369K C03096403

Tattoo: **LBH 369K**
 Birth Date: **Feb 22, 2022**

BW:**88** Adj:**88** Ind:**92**
 WW:**616** Adj:**573** Ind:**100**
 YW:**1170** Adj:**1086** Ind:**102**
 REA per 100lbs: **1.11**
 Nov 30/23 Weight: **1690**
 Nov 30/23 Scr. Cir: **36**
GrowSafe RFI EPD: -0.1450
Pigment: Eye: GE/Big GE
 Scrotal: 100%
 Neck: Small Feather



Cow Weight: **1310**

CHURCHILL SENSATION 028X {DLF HYF IEF MDF} C02977432
LBH 028X SENSATION 52E {DLF HYF IEF MSUDF} C03036260
 LBH 40W MISS RIBSTONE 326Y {DLF HYF IEF} C02958004
 LBH 955W DOMINO 7C {DLF HYF IEF} C03009261
LBH 7C MISS DOMINO 339E C03037529
 LBH 1123 EXTRA GEN 364B {DLF HYF IEF} C02997889

	CE	BW	WW	YW	Milk	TM	MCE	SC	Cow	SCF	MPI	FMI	RFI	PWG	Fat	REA	MARB
EPD	+2.2	+4.7	+56.3	+99.7	+34.1	+62.3	-0.3	+0.8	+79.1	+17.7	+130.5	+128.9	+110	+43.4	+0.041	+0.36	+0.10
Acc	.15	.37	.29	.31	.15	-	.15	.30	.19	.14	.14	.19	.20	.29	.18	.12	.15

LBH 719T VICTOR ET 371K {DLF HYF IEF MSUDF} P C03104864

Tattoo: **LBH 371K**
 Birth Date: **Feb 22, 2022**

BW:**81** Adj:**82** Ind:**104**
 WW:**676** Adj:**641** Ind:**101**
 YW:**1195** Adj:**1121** Ind:**102**
 REA per 100lbs: **1.16**
 Nov 30/23 Weight: **1665**
 Nov 30/23 Scr. Cir: **42**
GrowSafe RFI EPD: 0.0777
Pigment: Eye: 100/95
 Scrotal: 100%
 Neck: Red



Cow Weight: **1645**

DRF JWR PRINCE VICTOR 71I {DLF HYF IEF MSUDF} P A41141619
TH 122 71I VICTOR 719T {DLF HYF IEF MSUDF MDF} P C02942339
 KBKR 19D DOMINETTE 122 {DLF IEF} P A42220359
 MCCOY 55M ABSOLUTE 49S {DLF HYF IEF} P C02884130
LBH 49S MISS ABSOLUTE 23C {DLF HYF IEF} P C03009744
 LBH 40W MISS RIBSTONE 103Z {DLF HYF IEF} C02970419

	CE	BW	WW	YW	Milk	TM	MCE	SC	Cow	SCF	MPI	FMI	RFI	PWG	Fat	REA	MARB
EPD	+2.4	+3.9	+68.9	+105.4	+28.9	+63.4	-1.1	+1.6	+120.6	+19.7	+140.2	+123.8	+106	+36.5	-0.029	+0.73	-0.10
Acc	.34	.48	.43	.44	.31	-	.34	.40	.37	.34	.34	.28	.31	.43	.28	.26	.26

Sale Bulls

LBH 211A EXTRA GENETIC 375K C03096405

Could be used on Heifers!

Tattoo: **LBH 375K**

Birth Date: **Feb 23, 2022**

BW: **70** Adj: **77** Ind: **105**

WW: **566** Adj: **603** Ind: **105**

YW: **882** Adj: **875** Ind: **91**

REA per 100lbs: **1.12**

Nov 30/23 Weight: **1580**

Nov 30/23 Scr. Cir: **39**

GrowSafe RFI EPD: -0.3227

Pigment: Eye: 100/100

Scrotal: 100%

Neck: Red



GENETIC 827 LAD 1123 {DLF HYF IEF} C02976512
LBH 1123 EXTRA GENETIC 211A {DLF HYF IEF} C02984904
 LBH 40W MISS RIBSTONE 102Y {DLFHYFIEF} C02956062
 CC 77J STERLING 39T {DLF HYF IEF} C02900023
LBH 39T MISS STERLING 514H C03075234
 LBH 270B MISS GUINNESS 455D {DLFHYFIEF} C03024719



Cow Weight: **1090**

	CE	BW	WW	YW	Milk	TM	MCE	SC	Cow	SCF	MPI	FMI	RFI	PWG	Fat	REA	MARB
EPD	+3.7	+3.2	+63.7	+87.1	+27.9	+59.8	-0.8	+1.3	+79.4	+15.8	+123.5	+64.1	+118	+23.4	-0.019	+0.29	+0.12
Acc	.21	.37	.29	.30	.16	-	.18	.24	.19	.14	.14	.18	.22	.29	.16	.12	.14

LBH 220H STANDARD DOM 380K C03096409

Tattoo: **LBHD 380K**

Birth Date: **Feb 23, 2022**

BW: **98** Adj: **99** Ind: **82**

WW: **706** Adj: **671** Ind: **117**

YW: **1175** Adj: **1105** Ind: **104**

REA per 100lbs: **1.00**

Nov 30/23 Weight: **1910**

Nov 30/23 Scr. Cir: **39.5**

GrowSafe RFI EPD: -0.2452

Pigment: Eye: 100/40

Scrotal: 60%

Neck: Feather



Calgary Entry

STANDARD 68L DOM LAD 38T {DLF HYF IEF} C02903792
LBH 38T STANDARD DOM 220H {DLF HYF IEF MSUDF} C03073246
 LBH 6238 MISS DAKOTA 268Z {DLF HYF IEF} C02970781
 LBH 955W DOMINO 7C {DLF HYF IEF} C03009261
LBH 7C MISS DOMINO 293F C03050007
 LBH 162A MISS ROYAL AMIGO 208C {DLF HYF IEF} C03017220



Cow Weight: **1270**

	CE	BW	WW	YW	Milk	TM	MCE	SC	Cow	SCF	MPI	FMI	RFI	PWG	Fat	REA	MARB
EPD	-5.5	+8.7	+64.4	+101.1	+33.4	+65.6	-0.8	+0.6	+67.1	+12.3	+95.6	+92.1	+116	+36.7	+0.041	+0.20	+0.14
Acc	.11	.35	.26	.29	.12	-	.11	.28	.17	.12	.12	.17	.20	.26	.16	.11	.14

Sale Bulls

LBH 103F BILLY LAD 385K C03109865

Tattoo: **LBH 385K**

Birth Date: **Feb 23, 2022**

BW: **76** Adj: **75** Ind: **108**

WW: **620** Adj: **571** Ind: **100**

YW: **1055** Adj: **975** Ind: **92**

REA per 100lbs: **1.13**

Nov 30/23 Weight: **1595**

Nov 30/23 Scr. Cir: **38**

GrowSafe RFI EPD: -0.1501

Pigment: Eye: 100/95

Scrotal: 100%

Neck: Feather



BBSF 42Z BILLY 237B {DLF HYF IEF MSUDF} C02997688
LBH 237B BILLY LAD 103F {DLF HYF IEF MSUDF} C03049028
 LBH 40W MISS RIBSTONE 11Z {DLF HYF IEF} C02970095
 LBH 174S ROYAL AMIGO 162A {DLF HYF IEF} C02984738
LBH 162A MISS ROYAL AMIGO 137D {DLF HYF IEF} C03023287
 LBH 1123 MISS EXTRA GEN 396B {DLF HYF IEF} C02997911



396B

Cow Weight: **1510 (137D)**

	CE	BW	WW	YW	Milk	TM	MCE	SC	Cow	SCF	MPI	FMI	RFI	PWG	Fat	REA	MARB
EPD	+7.2	+4.0	+55.3	+83.4	+24.4	+52.1	+7.4	+0.8	+85.7	+18.8	+152.4	+106.9	+111	+28.1	+0.031	+0.30	+0.33
Acc	.17	.38	.31	.33	.15	-	.17	.32	.19	.16	.16	.19	.23	.31	.18	.13	.15

LBH 8E SENSATION 387K C03096412

Tattoo: **LBH 387K**

Birth Date: **Feb 24, 2022**

BW: **77** Adj: **80** Ind: **102**

WW: **632** Adj: **619** Ind: **108**

YW: **1150** Adj: **1101** Ind: **104**

REA per 100lbs: **1.02**

Nov 30/23 Weight: **1595**

Nov 30/23 Scr. Cir: **39**

GrowSafe RFI EPD: -0.0035

Pigment: Eye: 75/100

Scrotal: 100%

Neck: Small Feather



Cow Weight: **1135**

CHURCHILL SENSATION 028X {DLF HYF IEF MDF} C02977432
LBH 028X SENSATION 8E {DLF HYF IEF} C03035853
 LBH 75S MISS STD BRIT 208W {DLF HYF IEF} C02928866
 LBH 827 EXTRA GENETIC 165E {DLF HYF IEF MSUDF} C03036757
LBH 165E MISS EXTRA GEN 444G C03062843
 LBH 40W MISS RIBSTONE ET 58C {DLF HYF IEF MSUDF} C03028288

	CE	BW	WW	YW	Milk	TM	MCE	SC	Cow	SCF	MPI	FMI	RFI	PWG	Fat	REA	MARB
EPD	+3.8	+4.0	+54.7	+90.2	+37.8	+65.2	+4.1	+1.3	+49.8	+18.0	+142.3	+103.9	+106	+35.5	+0.021	+0.16	+0.12
Acc	.14	.37	.29	.31	.14	-	.14	.30	.19	.13	.13	.19	.22	.29	.18	.12	.15

Sale Bulls

LBH 250C GUINNESS 389K C03096413

Tattoo: **LBH 389K**
 Birth Date: **Feb 24, 2022**

BW:**98** Adj:**98** Ind:**83**
 WW:**674** Adj:**630** Ind:**110**
 YW:**1175** Adj:**1096** Ind:**103**
 REA per 100lbs: **1.15**
 Nov 30/23 Weight: **1770**
 Nov 30/23 Scr. Cir: **39**
GrowSafe RFI EPD: -0.1349
Pigment: Eye: 20/70
 Scrotal: 100%
 Neck: Feather



XTC GUINNESS ET 38Z {DLFHYFIEFMSUDF} C02977892
LBH 38Z GUINNESS 250C {DLFHYFIEF} C03011000
 LBH 40W MISS RIBSTONE 20Z {DLFHYFIEFMSUDF} C02970098
 BBSF 42Z BILLY 237B {DLFHYFIEFMSUDF} C02997688
LBH 237B MISS BILLY 68E C03036307
 LBH 52N MISS SILVER PRIDE 335U {DLFHYFIEF} C02917658

	CE	BW	WW	YW	Milk	TM	MCE	SC	Cow	SCF	MPI	FMI	RFI	PWG	Fat	REA	MARB
EPD	-8.0	+9.1	+63.9	+101.0	+21.7	+53.7	-4.2	+0.9	+83.7	+13.7	+89.2	+79.7	+112	+37.1	+0.021	+0.50	+0.14
Acc	.14	.38	.29	.32	.15	-	.15	.30	.20	.13	.13	.19	.22	.29	.17	.12	.15

LBH 191E MARK DOMINO 395K C03096415

Tattoo: **LBH 395K**
 Birth Date: **Feb 26, 2022**

BW:**98** Adj:**101** Ind:**80**
 WW:**570** Adj:**561** Ind:**98**
 YW:**1080** Adj:**1033** Ind:**108**
 REA per 100lbs: **.98**
 Nov 30/23 Weight: **1910**
 Nov 30/23 Scr. Cir: **41**
GrowSafe RFI EPD: 0.2125
Pigment: Eye: ge/ge
 Scrotal: 100%
 Neck: Small Feather



LIS MARK DOMINO 1321 {DLFHYFIEFMSUDF MDF} C03029618
LBH 1321 MARK DOMINO 191E {DLFHYFIEFMSUDF} C03040009
 LBH 397W MISS STANDARD 409A {DLFHYFIEF} C02986117
 LBH 268P STANDARD 438Z {DLFHYFIEFMSUDF} C02972779
LBH 438Z MISS STANDARD 336G C03062222
 LBH 223Y MISS STANDARD 381A {DLFHYFIEF} C02986097

	CE	BW	WW	YW	Milk	TM	MCE	SC	Cow	SCF	MPI	FMI	RFI	PWG	Fat	REA	MARB
EPD	-5.3	+7.9	+60.1	+101.7	+30.3	+60.4	-1.4	+1.5	+79.4	+11.3	+87.9	+99.1	+99	+41.6	+0.021	+0.22	+0.04
Acc	.15	.37	.29	.31	.14	-	.15	.30	.19	.14	.14	.19	.23	.29	.18	.13	.15

Sale Bulls

LBH 103F BILLY LAD 396K C03096416

Could be used on Heifers!

Tattoo: **LBHD 396K**

Birth Date: **Feb 26, 2022**

BW:**72** Adj:**72** Ind:**113**

WW:**596** Adj:**561** Ind:**98**

YW:**1010** Adj:**943** Ind:**98**

REA per 100lbs: **1.05**

Nov 30/23 Weight: **1665**

Nov 30/23 Scr. Cir: **40**

GrowSafe RFI EPD: -0.0873

Pigment: Eye: 80/50

Scrotal: 100%

Neck: Tiny Feather



BBSF 42Z BILLY 237B {DLF HYF IEF MSUDF} C02997688
LBH 237B BILLY LAD 103F {DLF HYF IEF MSUDF} C03049028
 LBH 40W MISS RIBSTONE 11Z {DLF HYF IEF} C02970095
 UU SENSATION 2042 {DLF HYF IEF MSUDF} C02980468
LBH 2042 MISS SENSATION 430E C03038163
 LBH 256A MISS RIBSTONE 322C {DLFHYFIEF} C03011870

	CE	BW	WW	YW	Milk	TM	MCE	SC	Cow	SCF	MPI	FMI	RFI	PWG	Fat	REA	MARB
EPD	+8.5	+1.3	+49.0	+75.4	+35.8	+60.3	+7.7	+1.0	+61.8	+14.1	+134.9	+114.9	+105	+26.4	+0.061	+0.14	+0.30
Acc	.14	.37	.28	.31	.13	-	.14	.29	.18	.13	.13	.19	.21	.28	.18	.12	.15

LBH 463F STANDARD 399K C03096418

Tattoo: **LBH 399K**

Birth Date: **Feb 26, 2022**

BW:**84** Adj:**87** Ind:**94**

WW:**682** Adj:**670** Ind:**117**

YW:**1185** Adj:**1138** Ind:**107**

REA per 100lbs: **1.19**

Nov 30/23 Weight: **1855**

Nov 30/23 Scr. Cir: **41.5**

GrowSafe RFI EPD: -0.0584

Pigment: Eye: 100/100

Scrotal: 100%

Neck: Small Feather

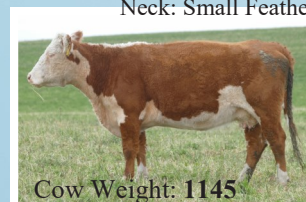

LBH 268P STANDARD 106T {DLF HYF IEF} C02895531
LBH 106T STANDARD 463F {DLF HYF IEF MSUDF} C03054872
 LBH 438Z MISS STANDARD 69C {DLF HYF IEF} C03010059
 H5 3114 ADVANCE 6103 {DLF HYF IEF MSUDF} C03035739
LBH 6103 MISS ADVANCE 48G C03081771
 LBH 147W MISS STANDARD 196Z {DLFHYFIEFMSUDF} C02970571

	CE	BW	WW	YW	Milk	TM	MCE	SC	Cow	SCF	MPI	FMI	RFI	PWG	Fat	REA	MARB
EPD	+3.7	+4.8	+63.6	+104.5	+22.0	+53.8	+3.5	+1.8	+84.0	+11.1	+108.5	+108.9	+109	+40.9	+0.041	+0.29	+0.17
Acc	.14	.37	.29	.31	.15	-	.15	.31	.19	.13	.13	.19	.23	.29	.17	.12	.15

Sale Bulls

LBH 52E SENSATION 403K C03096421

Tattoo: **LBH 403K**
 Birth Date: **Feb 26, 2022**

BW:**79** Adj:**82** Ind:**99**
 WW:**596** Adj:**588** Ind:**103**
 YW:**1110** Adj:**1069** Ind:**101**
 REA per 100lbs: **1.28**
 Nov 30/23 Weight: **1605**
 Nov 30/23 Scr. Cir: **36**
GrowSafe RFI EPD: 0.0935
Pigment: Eye: 100/100
 Scrotal: 100%
 Neck: Feather



CHURCHILL SENSATION 028X {DLFHYFIEFMDF} C02977432
LBH 028X SENSATION 52E {DLFHYFIEFMSUDF} C03036260
 LBH 40W MISS RIBSTONE 326Y {DLFHYFIEF} C02958004
 GENETIC 827 LAD 1123 {DLFHYFIEF} C02976512
LBH 1123 MISS EXTRA GEN 516G C03081773
 LBH 237B MISS BILLY 500E C03038427



Cow Weight: **1195**

	CE	BW	WW	YW	Milk	TM	MCE	SC	Cow	SCF	MPI	FMI	RFI	PWG	Fat	REA	MARB
EPD	+3.6	+4.1	+59.1	+98.4	+29.1	+58.7	+0.9	+0.9	+66.8	+21.8	+153.6	+121.3	+102	+39.3	+0.041	+0.43	+0.14
Acc	.15	.36	.28	.30	.14	-	.15	.29	.18	.14	.14	.18	.21	.28	.17	.12	.15

LBH 103F BILLY LAD 405K C03096423

Could be used on Heifers!

Tattoo: **LBHR 405K**
 Birth Date: **Feb 26, 2022**

BW:**77** Adj:**76** Ind:**107**
 WW:**636** Adj:**589** Ind:**103**
 YW:**1080** Adj:**1005** Ind:**95**
 REA per 100lbs: **1.27**
 Nov 30/23 Weight: **1580**
 Nov 30/23 Scr. Cir: **36.5**
GrowSafe RFI EPD: -0.1146
Pigment: Eye: 100/100
 Scrotal: 100%
 Neck: Red



Cow Weight: **1430**

BBSF 42Z BILLY 237B {DLFHYFIEFMSUDF} C02997688
LBH 237B BILLY LAD 103F {DLFHYFIEFMSUDF} C03049028
 LBH 40W MISS RIBSTONE 11Z {DLFHYFIEF} C02970095
 UU SENSATION 2042 {DLFHYFIEFMSUDF} C02980468
LBH 2042 MISS SENSATION 410B {DLFHYFIEF} C02997919
 LBH 39T MISS STERLING 334Z {DLFHYFIEF} C02971066

	CE	BW	WW	YW	Milk	TM	MCE	SC	Cow	SCF	MPI	FMI	RFI	PWG	Fat	REA	MARB
EPD	+8.2	+1.5	+46.8	+74.1	+37.7	+61.1	+5.5	+0.5	+50.7	+14.9	+134.6	+111.5	+109	+27.3	+0.051	+0.44	+0.35
Acc	.17	.38	.30	.33	.14	-	.17	.32	.19	.16	.16	.20	.24	.30	.19	.14	.16

Sale Bulls

LBH 191E MARK DOMINO 422K C03096433

Tattoo: **LBH 422K**
 Birth Date: **Mar 1, 2022**

BW:**92** Adj:**92** Ind:**88**
 WW:**568** Adj:**540** Ind:**94**
 YW:**1075** Adj:**1011** Ind:**105**
 REA per 100lbs: **1.01**
 Nov 30/23 Weight: **1870**
 Nov 30/23 Scr. Cir: **39**
GrowSafe RFI EPD: 0.0776
Pigment: Eye: 100/100
 Scrotal: 100%
 Neck: Feather



LJS MARK DOMINO 1321 {DLF HYF IEF MSUDF MDF} C03029618
LBH 1321 MARK DOMINO 191E {DLF HYF IEF MSUDF} C03040009
 LBH 397W MISS STANDARD 409A {DLF HYF IEF} C02986117
 LBH 38Z GUINNESS 250C {DLF HYF IEF} C03011000
LBH 250C MISS GUINNESS 472E C03038413
 LBH 20J MISS STANMORE 149B {DLF HYF IEF} C02997349



Cow Weight: 1485

	CE	BW	WW	YW	Milk	TM	MCE	SC	Cow	SCF	MPI	FMI	RFI	PWG	Fat	REA	MARB
EPD	-2.4	+6.9	+58.8	+100.4	+29.9	+59.3	-0.5	+1.1	+74.5	+14.6	+108.9	+116.7	+101	+41.6	+0.011	+0.52	+0.13
Acc	.15	.37	.29	.31	.15	-	.15	.30	.19	.13	.13	.19	.22	.29	.17	.13	.16

LBH 191E MARK DOMINO 423K C03096434

Could be used on Heifers!

Tattoo: **LBH 423K**
 Birth Date: **Mar 1, 2022**

BW:**64** Adj:**66** Ind:**123**
 WW:**566** Adj:**561** Ind:**98**
 YW:**926** Adj:**892** Ind:**93**
 REA per 100lbs: **1.18**
 Nov 30/23 Weight: **1675**
 Nov 30/23 Scr. Cir: **41**
GrowSafe RFI EPD: 0.1185
Pigment: Eye: 0/80
 Scrotal: 100%
 Neck: Feather



LJS MARK DOMINO 1321 {DLF HYF IEF MSUDF MDF} C03029618
LBH 1321 MARK DOMINO 191E {DLF HYF IEF MSUDF} C03040009
 LBH 397W MISS STANDARD 409A {DLF HYF IEF} C02986117
 LBH 20J STANMORE ET 265Y {DLF HYF IEF} C02956537
LBH 265Y MISS STANMORE 238G C03061923
 LBH 66T MISS RIBSTONE 256Y {DLF HYF IEF} C02956541

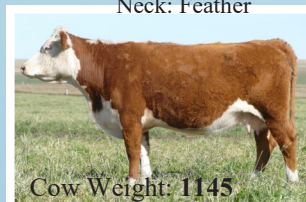

Cow Weight: 1145

	CE	BW	WW	YW	Milk	TM	MCE	SC	Cow	SCF	MPI	FMI	RFI	PWG	Fat	REA	MARB
EPD	+7.9	+1.5	+44.2	+67.4	+33.5	+55.6	+5.0	+1.2	+49.9	+13.8	+126.4	+102.6	+102	+23.2	+0.041	+0.31	+0.29
Acc	.15	.37	.29	.31	.15	-	.15	.30	.19	.13	.13	.19	.23	.29	.17	.13	.16

Sale Bulls

LBH 171A RIBSTONE 450K C03096450

Tattoo: **LBHM 450K**
 Birth Date: **Mar 6, 2022**

BW:**91** Adj:**90** Ind:**91**
 WW:**628** Adj:**596** Ind:**104**
 YW:**1085** Adj:**1025** Ind:**107**
 REA per 100lbs: **1.14**
 Nov 30/23 Weight: **1690**
 Nov 30/23 Scr. Cir: **38.5**
GrowSafe RFI EPD: -0.0314
Pigment: Eye: 100/0
 Scrotal: 100%
 Neck: Red

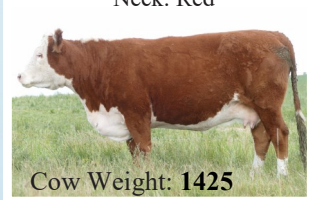

Cow Weight: **1425**

- LBH 157K RIBSTONE 40W {DLF HYF IEF} C02928516
- LBH 40W RIBSTONE 171A** {DLF HYF IEF} C02984730
- LBH 106T MISS STANDARD 20X {DLF HYF IEF} C02943112
- LBH 397W STANDARD 256Z {DLF HYF IEF} C02966962
- LBH 256Z MISS STANDARD 345B** {DLF HYF IEF} C02997877
- LBH 45S MISS ASTER 51Y {DLF HYF IEF} C02956111

	CE	BW	WW	YW	Milk	TM	MCE	SC	Cow	SCF	MPI	FMI	RFI	PWG	Fat	REA	MARB
EPD	+3.7	+6.4	+52.4	+84.9	+23.4	+49.6	+1.9	+0.8	+71.9	+14.6	+118.0	+73.1	+98	+32.5	+0.061	+0.54	+0.09
Acc	.16	.39	.31	.34	.16	-	.17	.32	.21	.16	.16	.21	.21	.31	.20	.15	.17

LBH 171A RIBSTONE 452K C03096452

Tattoo: **LBH 452K**
 Birth Date: **Mar 6, 2022**

BW:**99** Adj:**99** Ind:**82**
 WW:**556** Adj:**536** Ind:**94**
 YW:**1000** Adj:**952** Ind:**99**
 REA per 100lbs: **1.11**
 Nov 30/23 Weight: **1810**
 Nov 30/23 Scr. Cir: **43**
GrowSafe RFI EPD: -0.1496
Pigment: Eye: 40/ge
 Scrotal: 85%
 Neck: Red



Cow Weight: **1395**

- LBH 157K RIBSTONE 40W {DLF HYF IEF} C02928516
- LBH 40W RIBSTONE 171A** {DLF HYF IEF} C02984730
- LBH 106T MISS STANDARD 20X {DLF HYF IEF} C02943112
- LBH 268P STANDARD 438Z {DLF HYF IEF MSUDF} C02972779
- LBH 438Z MISS STANDARD 328E** C03037519
- LBH 20J MISS STANMORE 3X {DLF HYF IEF} C02942867

	CE	BW	WW	YW	Milk	TM	MCE	SC	Cow	SCF	MPI	FMI	RFI	PWG	Fat	REA	MARB
EPD	-3.6	+8.6	+56.6	+90.8	+25.6	+53.9	+1.2	+1.5	+86.8	+15.6	+111.3	+80.0	+112	+34.2	+0.031	+0.05	-0.01
Acc	.15	.38	.30	.33	.17	-	.16	.32	.20	.15	.15	.20	.21	.30	.19	.13	.16

Sale Bulls

LBH 171A RIBSTONE 454K C03096453

Tattoo: **LBH 454K**
 Birth Date: **Mar 6, 2022**

BW: **102** Adj: **102** Ind: **80**
 WW: **662** Adj: **637** Ind: **111**
 YW: **1185** Adj: **1133** Ind: **107**
 REA per 100lbs: **1.09**
 Nov 30/23 Weight: **1735**
 Nov 30/23 Scr. Cir: **40**
GrowSafe RFI EPD: 0.0473
Pigment: Eye: ge/95
 Scrotal: 100%
 Neck: Red



LBH 157K RIBSTONE 40W {DLF HYF IEF} C02928516
LBH 40W RIBSTONE 171A {DLF HYF IEF} C02984730
 LBH 106T MISS STANDARD 20X {DLF HYF IEF} C02943112
 CHURCHILL SENSATION 028X {DLF HYF IEF MDF} C02977432
LBH 028X MISS SENSATION 48E C03036246
 LBH 75S MISS STD BRIT 345W {DLF HYF IEF} C02928896

	CE	BW	WW	YW	Milk	TM	MCE	SC	Cow	SCF	MPI	FMI	RFI	PWG	Fat	REA	MARB
EPD	-4.3	+7.3	+59.7	+89.8	+36.8	+66.7	+2.4	+1.3	+66.4	+20.9	+140.1	+65.1	+105	+30.1	+0.071	+0.32	+0.03
Acc	.14	.37	.29	.31	.16	-	.15	.30	.18	.14	.14	.19	.22	.29	.19	.14	.17

LBH 191E MARK DOMINO 458K C03096456

Tattoo: **LBH 458K**
 Birth Date: **Mar 6, 2022**

BW: **87** Adj: **87** Ind: **94**
 WW: **594** Adj: **572** Ind: **100**
 YW: **944** Adj: **898** Ind: **94**
 REA per 100lbs: **1.10**
 Nov 30/23 Weight: **1615**
 Nov 30/23 Scr. Cir: **39.5**
GrowSafe RFI EPD: 0.0450
Pigment: Eye: GE/GE
 Scrotal: 100%
 Neck: Red



LJS MARK DOMINO 1321 {DLF HYF IEF MSUDF MDF} C03029618
LBH 1321 MARK DOMINO 191E {DLF HYF IEF MSUDF} C03040009
 LBH 397W MISS STANDARD 409A {DLF HYF IEF} C02986117
 BBSF 42Z BILLY 237B {DLF HYF IEF MSUDF} C02997688
LBH 237B MISS BILLY 297E C03037310
 LBH 236U MISS RIBSTONE 228X {DLFHYFIEF} C02944219

	CE	BW	WW	YW	Milk	TM	MCE	SC	Cow	SCF	MPI	FMI	RFI	PWG	Fat	REA	MARB
EPD	-3.2	+5.7	+58.5	+83.9	+32.6	+61.9	+0.5	+1.2	+89.1	+11.4	+93.8	+84.2	+105	+25.4	+0.021	+0.47	+0.15
Acc	.14	.37	.28	.31	.14	-	.15	.29	.18	.13	.13	.18	.22	.28	.17	.12	.15

Sale Bulls

LBH 112H VICTOR 460K P C03096458

Tattoo: **LBH 460K**
 Birth Date: **Mar 6, 2022**

BW: **76** Adj: **83** Ind: **98**
 WW: **658** Adj: **707** Ind: **124**
 YW: **1060** Adj: **1075** Ind: **112**
 REA per 100lbs: **1.05**
 Nov 30/23 Weight: **1720**
 Nov 30/23 Scr. Cir: **39.5**
GrowSafe RFI EPD: 0.1021

Pigment: Eye: 20/0
 Scrotal: 65%
 Neck: Tiny Feather



TH 122 711 VICTOR 719T {DLF HYF IEF MSUDF MDF} P C02942339
LBH 719T VICTOR 112H {DLF HYF IEF MSUDF} P C03080623
 LVH MISS 6Y ANCHOR 23B {DLF HYF IEF} C03015827
 MCCOY 58G JACKPOT ET 105X {DLF HYF IEF} P C02943921
LBH 105X MISS JP GALAXY 389H P C03074098
 BBSF 29Y CHICKIE 99A {DLF HYF IEF} P C02985392



Cow Weight: **1155 (389H)**

	CE	BW	WW	YW	Milk	TM	MCE	SC	Cow	SCF	MPI	FMI	RFI	PWG	Fat	REA	MARB
EPD	-1.0	+4.6	+72.0	+108.8	+28.8	+64.8	+1.5	+0.9	+97.6	+13.4	+111.7	+90.9	+99	+36.8	+0.061	+0.32	-0.03
Acc	.18	.36	.26	.29	.13	-	.16	.29	.17	.13	.13	.17	.20	.26	.16	.12	.14

LBH 432D ROYAL AMIGO 463K C03096460

Tattoo: **LBH 463K**
 Birth Date: **Mar 7, 2022**

BW: **91** Adj: **91** Ind: **90**
 WW: **556** Adj: **537** Ind: **94**
 YW: **1000** Adj: **954** Ind: **99**
 REA per 100lbs: **1.33**
 Nov 30/23 Weight: **1750**
 Nov 30/23 Scr. Cir: **42.5**
GrowSafe RFI EPD: -0.2541

Pigment: Eye: 0/ge
 Scrotal: 100%
 Neck: Feather



LBH 174S ROYAL AMIGO 162A {DLF HYF IEF} C02984738
LBH 162A ROYAL AMIGO 432D {DLF HYF IEF MSUDF} C03024715
 LBH 827 MISS EXTRA GEN 151B {DLF HYF IEF MSUDF} C02997351
 LJS MARK DOMINO 1321 {DLF HYF IEF MSUDF MDF} C03029618
LBH 1321 MISS MARK DOMINO 60E C03040351
 LBH 40W MISS RIBSTONE 102Y {DLF HYF IEF} C02956062



Cow Weight: **1325**

	CE	BW	WW	YW	Milk	TM	MCE	SC	Cow	SCF	MPI	FMI	RFI	PWG	Fat	REA	MARB
EPD	+2.4	+4.2	+47.3	+87.0	+28.5	+52.2	+2.8	+1.2	+66.0	+15.0	+119.6	+126.8	+111	+39.7	+0.041	+0.49	+0.25
Acc	.15	.37	.28	.31	.15	-	.14	.30	.18	.13	.13	.18	.21	.28	.16	.12	.15

Sale Bulls

LBH 8E SENSATION 465K C03096462

Tattoo: **LBH 465K**
 Birth Date: **Mar 7, 2022**

BW:**85** Adj:**88** Ind:**93**
 WW:**598** Adj:**603** Ind:**105**
 YW:**996** Adj:**974** Ind:**101**
 REA per 100lbs: **1.09**
 Nov 30/23 Weight: **1625**
 Nov 30/23 Scr. Cir: **42.5**
GrowSafe RFI EPD: 0.1085
Pigment: Eye: HugeGE/HugeGE
 Scrotal: 100%
 Neck: Red

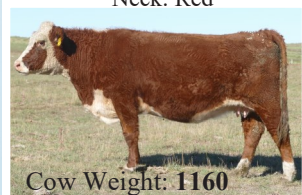

CHURCHILL SENSATION 028X {DLFHYFIEFMDF} C02977432
LBH 028X SENSATION 8E {DLFHYFIEF} C03035853
 LBH 75S MISS STD BRIT 208W {DLFHYFIEF} C02928866
 LBH 157K RIBSTONE 40W {DLFHYFIEF} C02928516
LBH 40W MISS RIBSTONE 267G C03061928
 LBH 827 MISS EXTRA GEN 238B {DLFHYFIEF} C02997630

	CE	BW	WW	YW	Milk	TM	MCE	SC	Cow	SCF	MPI	FMI	RFI	PWG	Fat	REA	MARB
EPD	+1.0	+5.2	+54.7	+83.3	+38.8	+66.2	+3.6	+1.6	+52.9	+19.4	+143.2	+88.1	+102	+28.6	+0.051	+0.30	+0.11
Acc	.15	.37	.29	.31	.15	-	.14	.29	.18	.12	.12	.19	.23	.29	.18	.13	.15

LBH 542G ADVANCE 477K C03096472

Tattoo: **LBH 477K**
 Birth Date: **Mar 9, 2022**

BW:**83** Adj:**84** Ind:**104**
 WW:**594** Adj:**588** Ind:**103**
 YW:**1075** Adj:**1041** Ind:**105**
 REA per 100lbs: **1.21**
 Nov 30/23 Weight: **1715**
 Nov 30/23 Scr. Cir: **39**
GrowSafe RFI EPD: -0.0886
Pigment: Eye: 100/75
 Scrotal: 100%
 Neck: Small Feather



H5 3114 ADVANCE 6103 {DLFHYFIEFMSUDF} C03035739
LBH 6103 ADVANCE 542G {DLFHYFIEFMSUDF} C03064978
 LBH 75S MISS STD BRIT 203X {DLFHYFIEF} C02952842
 BBSF 42Z BILLY 237B {DLFHYFIEFMSUDF} C02997688
LBH 237B MISS BILLY 142F C03049160
 LBH 40W MISS RIBSTONE 367A {DLFHYFIEF} C02985836

	CE	BW	WW	YW	Milk	TM	MCE	SC	Cow	SCF	MPI	FMI	RFI	PWG	Fat	REA	MARB
EPD	+2.6	+4.6	+56.7	+93.6	+29.9	+58.3	+5.3	+1.1	+78.6	+17.0	+135.5	+100.5	+111	+36.9	+0.041	+0.59	+0.17
Acc	.12	.35	.26	.29	.12	-	.13	.28	.16	.12	.12	.17	.22	.26	.16	.10	.14

Sale Bulls

LBH 165E EXTRA GENETIC 482K C03097545

Tattoo: **LBH 482K**
 Birth Date: **Mar 10, 2022**

BW:**92** Adj:**91** Ind:**96**
 WW:**620** Adj:**595** Ind:**105**
 YW:**1040** Adj:**991** Ind:**100**
 REA per 100lbs: **1.08**
 Nov 30/23 Weight: **1835**
 Nov 30/23 Scr. Cir: **39.5**
GrowSafe RFI EPD: -0.3278
Pigment: Eye: Big GE/ge
 Scrotal: 100%
 Neck: Small Feather



GENETIC 137Y LAD 0827 {DLF HYF IEF} C02991155
LBH 827 EXTRA GENETIC 165E {DLF HYF IEF MSUDF} C03036757
 LBH 39T MISS STERLING 401A {DLF HYF IEF MSUDF} C02986106
 LBH 20J STANMORE ET 265Y {DLF HYF IEF} C02956537
LBH 265Y MISS STANMORE 303C {DLF HYF IEF} C03011857
 LBH 268P MISS STANDARD 314Y {DLF HYF IEF} C02956579



Cow Weight: **1380**

	CE	BW	WW	YW	Milk	TM	MCE	SC	Cow	SCF	MPI	FMI	RFI	PWG	Fat	REA	MARB
EPD	-1.0	+6.0	+59.8	+89.4	+27.9	+57.8	0.0	+0.8	+75.2	+12.7	+102.7	+90.0	+119	+29.6	+0.031	+0.15	+0.20
Acc	.16	.38	.31	.33	.16	-	.17	.32	.21	.17	.17	.20	.23	.31	.19	.13	.16

LBH 250C GUINNESS 485K C03097548

Tattoo: **LBH 485K**
 Birth Date: **Mar 11, 2022**

BW:**87** Adj:**90** Ind:**97**
 WW:**594** Adj:**606** Ind:**107**
 YW:**1025** Adj:**1012** Ind:**102**
 REA per 100lbs: **1.02**
 Nov 30/23 Weight: **1745**
 Nov 30/23 Scr. Cir: **37.5**
GrowSafe RFI EPD: -0.1492
Pigment: Eye: 45/ge
 Scrotal: 100%
 Neck: Red

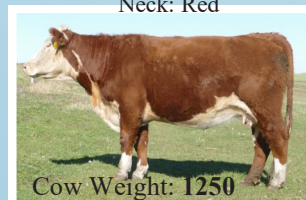

Cow Weight: **1250**

XTC GUINNESS ET 38Z {DLF HYF IEF MSUDF} C02977892
LBH 38Z GUINNESS 250C {DLF HYF IEF} C03011000
 LBH 40W MISS RIBSTONE 20Z {DLF HYF IEF MSUDF} C02970098
 DONORAH 8B SUPER LAD 14E {DLF HYF IEF MSUDF} C03042766
LBH 14E MISS SUPER LAD 92G C03061263
 LBH 265Y MISS STANMORE 428D {DLF HYF IEF} C03024702

	CE	BW	WW	YW	Milk	TM	MCE	SC	Cow	SCF	MPI	FMI	RFI	PWG	Fat	REA	MARB
EPD	-1.6	+6.2	+53.8	+83.3	+19.6	+46.5	-1.4	+0.8	+72.0	+15.2	+107.1	+80.1	+111	+29.5	+0.021	+0.28	+0.22
Acc	.13	.37	.29	.31	.15	-	.14	.30	.20	.13	.13	.18	.23	.29	.16	.11	.14

Sale Bulls

LBH 432D ROYAL AMIGO 491K C03097553

Could be used on Heifers!

Tattoo: **LBHM 491K**
 Birth Date: **Mar 12, 2022**

BW:72 Adj:73 Ind:119
 WW:548 Adj:547 Ind:96
 YW:944 Adj:921 Ind:93
 REA per 100lbs: 1.26
 Nov 30/23 Weight: 1670
 Nov 30/23 Scr. Cir: 38.5
GrowSafe RFI EPD: -0.4098
Pigment: Eye: 100/GE
 Scrotal: 100%
 Neck: Feather



LBH 174S ROYAL AMIGO 162A {DLF HYF IEF} C02984738
LBH 162A ROYAL AMIGO 432D {DLF HYF IEF MSUDF} C03024715
 LBH 827 MISS EXTRA GEN 151B {DLF HYF IEF MSUDF} C02997351
 LBH 157K RIBSTONE 40W {DLF HYF IEF} C02928516
LBH 40W MISS RIBSTONE 35F C03048731
 LBH 193N MISS GENERAL 67W {DLF HYF IEF} C02928759



Cow Weight: 1270

	CE	BW	WW	YW	Milk	TM	MCE	SC	Cow	SCF	MPI	FMI	RFI	PWG	Fat	REA	MARB
EPD	+12.0	+1.6	+38.0	+66.5	+27.8	+46.8	+7.4	+0.3	+69.9	+15.2	+139.0	+121.9	+118	+28.5	+0.051	+0.20	+0.26
Acc	.15	.37	.29	.31	.15	-	.15	.30	.18	.14	.14	.19	.21	.29	.17	.12	.15

LBH 255G STANDARD 496K C03097557

Tattoo: **LBH 496K**
 Birth Date: **Mar 12, 2022**

BW:90 Adj:91 Ind:96
 WW:588 Adj:587 Ind:103
 YW:1025 Adj:1000 Ind:101
 REA per 100lbs: .97
 Nov 30/23 Weight: 1870
 Nov 30/23 Scr. Cir: 44.5
GrowSafe RFI EPD: 0.3888
Pigment: Eye: ge/70
 Scrotal: 100%
 Neck: Red



LBH 73L STANDARD 268P {DLFHYF IEF MSUDF} C02847073
LBH 268P STANDARD 255G {DLF HYF IEF MSUDF} C03061924
 LBH 827 MISS EXTRA GEN 101B {DLFHYF IEF} C02996630
 UU SENSATION 2042 {DLF HYF IEF MSUDF} C02980468
LBH 2042 MISS SENSATION 107F C03049025
 LBH 223Y MISS STANDARD 285A {DLFHYF IEF} C02985092



Cow Weight: 1400

	CE	BW	WW	YW	Milk	TM	MCE	SC	Cow	SCF	MPI	FMI	RFI	PWG	Fat	REA	MARB
EPD	-2.8	+5.3	+59.5	+95.5	+31.3	+61.1	+0.8	+2.0	+100.0	+12.7	+101.1	+115.5	+95	+36.0	+0.041	+0.35	+0.12
Acc	.15	.36	.27	.30	.15	-	.14	.29	.18	.14	.14	.18	.21	.27	.17	.13	.16

Sale Bulls

LBH 171A RIBSTONE 514K C03097773

Tattoo: **LBH 514K**
 Birth Date: **Mar 18, 2022**

BW:**92** Adj:**95** Ind:**92**
 WW:**576** Adj:**600** Ind:**106**
 YW:**1095** Adj:**1100** Ind:**111**
 REA per 100lbs: **1.01**
 Nov 30/23 Weight: **1830**
 Nov 30/23 Scr. Cir: **43**
GrowSafe RFI EPD: 0.1392
Pigment: Eye: **0/25**
 Scrotal: **100%**
 Neck: **Red**



LBH 157K RIBSTONE 40W {DLF HYF IEF} C02928516
LBH 40W RIBSTONE 171A {DLF HYF IEF} C02984730
 LBH 106T MISS STANDARD 20X {DLF HYF IEF} C02943112
 DONORAH 8B SUPER LAD 14E {DLF HYF IEF MSUDF} C03042766
LBH 14E MISS SUPER LAD 82G C03061201
 LBH 955W MISS DOMINO 106B {DLFHYF IEF} C02997531

	CE	BW	WW	YW	Milk	TM	MCE	SC	Cow	SCF	MPI	FMI	RFI	PWG	Fat	REA	MARB
EPD	-1.7	+6.9	+56.1	+93.1	+30.1	+58.2	+2.9	+2.0	+81.6	+14.2	+111.4	+70.6	+100	+37.0	+0.011	+0.26	-0.08
Acc	.14	.36	.29	.31	.14	-	.14	.30	.18	.13	.13	.19	.22	.29	.17	.12	.15

LBH 165E EXTRA GENETIC 516K C03097774

Tattoo: **LBH 516K**
 Birth Date: **Mar 18, 2022**

BW:**97** Adj:**96** Ind:**91**
 WW:**590** Adj:**580** Ind:**102**
 YW:**940** Adj:**915** Ind:**92**
 REA per 100lbs: **.97**
 Nov 30/23 Weight: **1715**
 Nov 30/23 Scr. Cir: **37.5**
GrowSafe RFI EPD: N/A
Pigment: Eye: **95/95**
 Scrotal: **100%**
 Neck: **Feather**

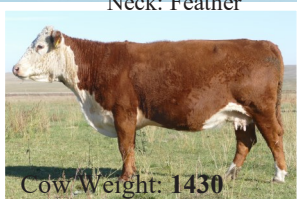

GENETIC 137Y LAD 0827 {DLF HYF IEF} C02991155
LBH 827 EXTRA GENETIC 165E {DLF HYF IEF MSUDF} C03036757
 LBH39T MISS STERLING 401A {DLF HYF IEF MSUDF} C02986106
 LBH 20J STANMORE ET 265Y {DLF HYF IEF} C02956537
LBH 265Y MISS STANMORE 16C {DLF HYF IEF} C03009268
 LBH 157IK MISS RIBSTONE 189U {DLFHYF IEF} C02910932

	CE	BW	WW	YW	Milk	TM	MCE	SC	Cow	SCF	MPI	FMI	RFI	PWG	Fat	REA	MARB
EPD	-1.8	+5.6	+53.1	+76.9	+25.8	+52.4	-0.3	+0.6	+60.5	+17.4	+120.1	+89.6	+115	+23.8	+0.071	-0.03	+0.33
Acc	.17	.38	.31	.33	.16	-	.17	.32	.21	.16	.16	.20	PE	.31	.18	.14	.16

Sale Bulls

LBH 52E SENSATION 517K C03097775

Tattoo: **LBH 517K**
 Birth Date: **Mar 18, 2022**

BW:**88** Adj:**91** Ind:**96**
 WW:**570** Adj:**604** Ind:**106**
 YW:**994** Adj:**999** Ind:**101**
 REA per 100lbs: **1.21**
 Nov 30/23 Weight: **1765**
 Nov 30/23 Scr. Cir: **38.5**
GrowSafe RFI EPD: -0.0039
Pigment: Eye: 100/Big GE
 Scrotal: 100%
 Neck: Red



CHURCHILL SENSATION 028X {DLF HYF IEF MDF} C02977432
LBH 028X SENSATION 52E {DLF HYF IEF MSUDF} C03036260
 LBH 40W MISS RIBSTONE 326Y {DLF HYF IEF} C02958004
 BBSF 42Z BILLY 237B {DLF HYF IEF MSUDF} C02997688
LBH 237B MISS BILLY 247G C03061918
 LBH 38T MISS STANDARD DOM 60Y {DLF HYF IEF} C02956263



Cow Weight: **1140**

	CE	BW	WW	YW	Milk	TM	MCE	SC	Cow	SCF	MPI	FMI	RFI	PWG	Fat	REA	MARB
EPD	+0.2	+4.9	+58.5	+95.8	+33.9	+63.2	-1.1	+1.1	+62.3	+18.4	+130.3	+103.7	+108	+37.3	+0.051	+0.38	+0.15
Acc	.14	.36	.28	.29	.14	-	.15	.23	.18	.14	.14	.17	.22	.28	.15	.11	.13

LBH 542G ADVANCE 520K C03098020

Could be used on Heifers!

Tattoo: **LBH 520K**
 Birth Date: **Mar 19, 2022**

BW:**70** Adj:**72** Ind:**120**
 WW:**544** Adj:**570** Ind:**100**
 YW:**932** Adj:**940** Ind:**95**
 REA per 100lbs: **1.15**
 Nov 30/23 Weight: **1605**
 Nov 30/23 Scr. Cir: **37.5**
GrowSafe RFI EPD: 0.0841
Pigment: Eye: 70/60
 Scrotal: 100%
 Neck: Feather



Cow Weight: **1235**

H5 3114 ADVANCE 6103 {DLF HYF IEF MSUDF} C03035739
LBH 6103 ADVANCE 542G {DLF HYF IEF MSUDF} C03064978
 LBH 75S MISS STD BRIT 203X {DLF HYF IEF} C02952842
 LBH 38Z GUINNESS 250C {DLF HYF IEF} C03011000
LBH 250C MISS GUINNESS 378G C03062361
 LBH 265Y MISS STANMORE 293A {DLF HYF IEF} C02985107

	CE	BW	WW	YW	Milk	TM	MCE	SC	Cow	SCF	MPI	FMI	RFI	PWG	Fat	REA	MARB
EPD	+7.7	+2.8	+50.0	+82.4	+21.8	+46.8	+5.9	+0.8	+80.5	+17.1	+140.8	+98.1	+105	+32.4	+0.051	+0.29	+0.20
Acc	.12	.35	.26	.29	.12	-	.12	.28	.16	.11	.11	.17	.21	.26	.15	.10	.13

Sale Bulls

LBH 191E MARK DOMINO 521K C03098021

Tattoo: **LBH 521K**
 Birth Date: **Mar 19, 2022**

BW:**84** Adj:**87** Ind:**100**
 WW:**546** Adj:**571** Ind:**100**
 YW:**960** Adj:**967** Ind:**97**
 REA per 100lbs: **1.23**
 Nov 30/23 Weight: **1765**
 Nov 30/23 Scr. Cir: **42.5**
GrowSafe RFI EPD: 0.0586
Pigment: Eye: **GE/GE**
 Scrotal: **100%**
 Neck: **Red**



Medicine Hat Entry



Cow Weight: **1365**

LJS MARK DOMINO 1321 {DLF HYF IEF MSUDF MDF} C03029618
LBH 1321 MARK DOMINO 191E {DLF HYF IEF MSUDF} C03040009
 LBH 397W MISS STANDARD 409A {DLF HYF IEF} C02986117
 BBSF 42Z BILLY 237B {DLF HYF IEF MSUDF} C02997688
LBH 237B MISS BILLY 189G C03061711
 LBH 40W MISS RIBSTONE 110A {DLFHYF IEF} C02984691

	CE	BW	WW	YW	Milk	TM	MCE	SC	Cow	SCF	MPI	FMI	RFI	PWG	Fat	REA	MARB
EPD	+1.2	+5.0	+56.9	+88.5	+32.2	+60.7	+3.1	+1.6	+83.9	+12.2	+108.4	+103.8	+105	+31.6	+0.011	+0.51	+0.18
Acc	.14	.36	.28	.30	.14	-	.14	.29	.18	.13	.13	.18	.23	.28	.17	.12	.15

LBH 432D MARK DOMINO 545K C03098032

Tattoo: **LBHR 545K**
 Birth Date: **Mar 29, 2022**

BW:**102** Adj:**103** Ind:**84**
 WW:**626** Adj:**658** Ind:**116**
 YW:**1020** Adj:**1040** Ind:**105**
 REA per 100lbs: **1.00**
 Nov 30/23 Weight: **1595**
 Nov 30/23 Scr. Cir: **37**
GrowSafe RFI EPD: -0.1925
Pigment: Eye: **0/100**
 Scrotal: **100%**
 Neck: **Red**



Cow Weight: **1340**

LBH 174S ROYAL AMIGO 162A {DLF HYF IEF} C02984738
LBH 162A ROYAL AMIGO 432D {DLF HYF IEF MSUDF} C03024715
 LBH 827 MISS EXTRA GEN 151B {DLF HYF IEF MSUDF} C02997351
 LBH 157K RIBSTONE 40W {DLF HYF IEF} C02928516
LBH 40W MISS RIBSTONE 17F C03048490
 LBH 1123 MISS EXTRA GEN 294C {DLFHYF IEF} C03011032

	CE	BW	WW	YW	Milk	TM	MCE	SC	Cow	SCF	MPI	FMI	RFI	PWG	Fat	REA	MARB
EPD	-2.3	+6.5	+56.7	+95.9	+29.3	+57.7	-0.4	+0.8	+70.1	+16.4	+116.7	+114.4	+107	+39.2	+0.041	+0.20	+0.23
Acc	.15	.37	.29	.31	.16	-	.15	.28	.20	.15	.15	.19	.23	.29	.17	.12	.15

Sale Bulls

LBH 255G STANDARD 562K C03098039

Tattoo: **LBH 562K**

Birth Date: **Apr 10, 2022**

BW:**92** Adj:**91** Ind:**96**

WW:**498** Adj:**529** Ind:**93**

YW:**848** Adj:**880** Ind:**89**

REA per 100lbs: **1.25**

Nov 30/23 Weight: **1515**

Nov 30/23 Scr. Cir: **37.5**

GrowSafe RFI EPD: 0.2469

Pigment: Eye: 95/95

Scrotal: 100%

Neck: Feather



LBH 73L STANDARD 268P {DLFHYFIEFMSUDF} C02847073
LBH 268P STANDARD 255G {DLFHYFIEFMSUDF} C03061924
 LBH 827 MISS EXTRA GEN 101B {DLFHYFIEF} C02996630
 GENETIC 137Y LAD 0827 {DLFHYFIEF} C02991155
LBH 827 MISS EXTRA GEN 156B {DLFHYFIEF} C02997356
 LBH 157K MISS RIBSTONE 137U {DLFHYFIEF} C02910951

	CE	BW	WW	YW	Milk	TM	MCE	SC	Cow	SCF	MPI	FMI	RFI	PWG	Fat	REA	MARB
EPD	-0.1	+4.8	+47.0	+66.9	+19.7	+43.2	-1.9	+1.7	+57.8	+13.8	+100.5	+79.9	+99	+19.9	+0.041	+0.16	+0.14
Acc	.18	.39	.31	.33	.17	-	.18	.30	.21	.17	.17	.20	.21	.31	.19	.15	.17

LBH 250C GUINNESS 565K C03109866

Tattoo: **LBH 565K**

Birth Date: **Apr 13, 2022**

BW:**95** Adj:**95** Ind:**92**

WW:**580** Adj:**630** Ind:**111**

YW:**968** Adj:**1018** Ind:**103**

REA per 100lbs: **.97**

Nov 30/23 Weight: **1715**

Nov 30/23 Scr. Cir: **41**

GrowSafe RFI EPD: -0.0098

Pigment: Eye: 10/10

Scrotal: 100%

Neck: Feather



XTC GUINNESS ET 38Z {DLFHYFIEFMSUDF} C02977892
LBH 38Z GUINNESS 250C {DLFHYFIEF} C03011000
 LBH 40W MISS RIBSTONE 20Z {DLFHYFIEFMSUDF} C02970098
 CHURCHILL SENSATION 028X {DLFHYFIEFMDF} C02977432
LBH 028X MISS SENSATION 34E C03036164
 LBH 52N MISS SILVER PRIDE 358W {DLFHYFIEF} C02932476

	CE	BW	WW	YW	Milk	TM	MCE	SC	Cow	SCF	MPI	FMI	RFI	PWG	Fat	REA	MARB
EPD	-1.6	+5.6	+55.7	+83.2	+26.2	+54.1	-3.3	+0.9	+57.4	+19.5	+126.5	+94.8	+109	+27.5	+0.021	+0.25	+0.23
Acc	.14	.37	.29	.31	.16	-	.15	.28	.20	.14	.14	.19	.22	.29	.17	.13	.15





Performance Data for L-Bull Calves

The 2023 Bull Calves were weaned and there are Herd Bull prospects!

All weights are in Pounds (lb), (1 lb = 0.454 kg).

The bulls with **Bold printed birth weights** we feel safe to be used on heifers!

B.D = Birth Date, **B.W.** = Actual Birth Weight, **WPDA** = Weight Per Day of Age, **205D** = Adjusted 205 Day Weight

Tattoo	B.D.	B.W.	BW EPD	Sire Tattoo	Dam Tattoo	W.W Oct. 7	ADG	WPDA	Adj 205D	Wean Index	Comments
LBHD 5L	JAN 23	75	2.9	LBH 40W	LBHD 122G	742	2.80	2.89	651	112	
LBHR 8L	JAN 24	66	1.4	LBH 52H	LBHR 128J	710	2.99	2.77	685	118	
LBH 9L	JAN 24	94	6.8	GHMB 237B	LBH 365F	800	2.91	3.13	691	119	
LBH 14L	JAN 26	88	4.7	ZTM 105X	LBH 177H	700	2.65	2.76	635	109	Polled
LBH 15L	JAN 26	73	2.9	6103	LBH 48H	660	2.55	2.60	599	103	
LBH 16L	JAN 27	83	3.5	POJ 147E	LBH 282D	684	2.45	2.70	585	101	Polled
LBH 18L	JAN 27	71	1.4	SPH 18F	LBH 38G	666	2.53	2.63	590	102	Polled
LBH 20L	JAN 28	75	3.1	LBH 67F	LBH 98F	716	2.68	2.84	624	108	
LBH 22L	JAN 28	81	3.7	GHMB 237B	LBH 21B	690	2.52	2.74	597	103	
LBH 24L	JAN 28	75	2.6	ZTM 28H	LBH 91E	720	2.67	2.86	621	107	
LBH 25L	JAN 28	67	5.5	LBH 40W	LBH 398G	604	2.29	2.40	538	98	Twin
LBHM 30L	JAN 29	83	4.3	GHMB 237B	LBHM 293G	744	2.83	2.96	664	114	
LBH 31L	JAN 29	81	3.1	LBH 463F	LBH 118B	768	2.86	3.06	666	115	
LBH 33L	JAN 29	90	5.4	GHMB 237B	LBH 118E	728	2.63	2.90	629	108	
LBH 39L	JAN 30	83	4.3	LBH 52H	LBH 78J	614	2.49	2.46	601	103	
LBHM 51L	JAN 31	85	4.2	6103	LBHM 413E	604	2.15	2.43	525	90	
LBH 52L	JAN 31	84	5.4	LBH 211A	LBH 180J	730	3.05	2.93	718	124	
LBH 54L	JAN 31	78	4.6	LBH 189E	LBH 104J	720	3.03	2.89	707	122	
LBH 64L	JAN 31	92	7.2	LBH 40W	LBH 120G	670	2.47	2.69	600	103	
LBH 66L	JAN 31	77	2.5	LBH 112H	LBH 214J	630	2.61	2.53	620	107	Polled
LBH 69L	FEB 1	74	2.3	LBH 27F	LBH 87J	640	2.68	2.58	630	108	
LBH 70L	FEB 1	74	2.7	GHMB 237B	LBH 218D	680	2.52	2.74	589	101	
LBH 71L	FEB 1	94	5.9	LBH 463F	LBH 200H	760	2.94	3.06	701	121	
LBH 73L	FEB 1	81	1.8	LBH 67F	LBH 437F	684	2.55	2.76	604	104	
LBH 80L	FEB 2	69	1.3	SPH 18F	LBH 26H	642	2.54	2.60	593	102	Polled
LBHD 87L	FEB 3	69	1.9	LBH 335X	LBHD 541H	626	2.50	2.54	583	100	
LBH 96L	FEB 3	91	5.1	LBH 40W	LBH 471E	674	2.44	2.74	591	102	
LBH 98L	FEB 3	105	8.6	LBH 67F	LBH 32H	712	2.69	2.89	660	114	
LBH 99L	FEB 3	77	3.2	LBH 463F	LBH 57F	602	2.23	2.45	534	92	
LBH 103L	FEB 3	86	3.9	6103	LBH 337Z	584	2.17	2.37	531	92	
LBH 104L	FEB 4	100	7.8	LBH 463F	LBH 127G	722	2.70	2.95	654	113	
LBH 110L	FEB 4	77	4.9	GHMB 237B	LBH 384H	604	2.35	2.47	562	97	
LBH 115L	FEB 4	78	5.6	LBH 463F	LBH 162H	614	2.39	2.51	571	98	
LBH 118L	FEB 4	76	2.4	LBH 27F	LBH 323J	630	2.65	2.57	627	108	
LBH 131L	FEB 5	73	4.0	ZTM 105X	LBH 455H	598	2.36	2.45	559	96	Polled
LBH 138L	FEB 5	94	6.5	LBH 463F	LBH 286C	Aug.29	2.23	2.72	549	108	

Tattoo	B.D.	B. W.	BW EPD	Sire Tattoo	Dam Tattoo	W.W Oct. 7	ADG	WPDA	Adj 205D	Wean Index	Comments
LBH 140L	FEB 5	69	2.1	LBH 52H	LBH 123J	624	2.66	2.56	621	107	
LBH 141L	FEB 5	84	5.7	LBH 52H	LBH 229J	590	2.42	2.42	588	101	
LBH 142L	FEB 6	74	3.9	LBH 463F	LBH 96H	628	2.49	2.58	587	101	
LBH 143L	FEB 6	87	5.1	6103	LBH 135H	678	2.65	2.79	634	109	
LBH 147L	FEB 6	88	5.6	LBH 463F	LBH 17E	590	2.12	2.43	521	90	
LBH 149L	FEB 6	80	3.0	ZTM 105X	LBH 184D	676	2.51	2.78	594	102	Polled
LBH 155L	FEB 7	82	4.6	ZTM 28H	LBH 305E	594	2.17	2.45	526	91	Polled
LBH 171L	FEB 7	83	3.5	GHMB 237B	LBH 6D	626	2.29	2.59	552	95	
LBH 174L	FEB 7	77	2.1	LBH 67F	LBH 311G	612	2.35	2.53	559	96	
LBH 176L	FEB 7	95	7.9	LBH 463F	LBH 262H	692	2.68	2.86	649	112	
LBHD 177L	FEB 7	89	4.0	GHMB 237B	LBHD 153D	666	2.44	2.75	587	101	
LBH 182L	FEB 7	89	5.2	GHMB 237B	LBH 58F	682	2.55	2.82	611	105	
LBHD 185L	FEB 7	57	2.9	WLD 2N	LBHD 268Z	586	2.35	2.42	540	FD	Twin
LBH 186L	FEB 7	92	5.5	LBH 40W	LBH 210D	694	2.54	2.87	612	105	
LBH 188L	FEB 8	66	1.2	LBH 52H	LBH 136J	622	2.69	2.58	624	107	
LBH 190L	FEB 8	87	5.6	LBHR 254F	LBH 128G	664	2.54	2.76	608	105	Polled
LBH 192L	FEB 8	92	5.7	6103	LBH 189D	624	2.25	2.59	552	95	
LBHM 195L	FEB 8	85	5.1	ZTM 28H	LBHM 355E	618	2.27	2.56	549	95	Polled
LBH 200L	FEB 8	89	4.3	LBH 67F	LBH 117F	632	2.34	2.62	568	98	
LBH 205L	FEB 9	81	2.7	LBHR 134J	LBH 266B	644	2.42	2.68	576	99	
LBH 207L	FEB 9	76	3.1	GHMB 237B	LBH 32G	628	2.44	2.62	576	99	
LBH 208L	FEB 9	78	3.4	LBH 189E	LBH 47J	546	2.26	2.27	548	94	
LBH 211L	FEB 9	86	6.0	GHMB 237B	LBH 18C	698	2.61	2.91	620	107	
LBHD 214L	FEB 9	80	1.9	POJ 147E	LBHD 257E	680	2.57	2.83	606	104	Polled
LBH 218L	FEB 9	90	6.0	LBH 463F	LBH 110F	736	2.80	3.07	663	114	
LBH 225L	FEB 10	95	6.0	POJ 147E	LBH 123G	696	2.66	2.91	641	110	Polled
LBH 227L	FEB 10	85	4.8	ZTM 28H	LBH 111C	638	2.36	2.67	568	98	Polled
LBH 230L	FEB 10	96	4.0	LBHM 204F	LBH 150F	666	2.47	2.79	602	104	
LBH 236L	FEB 10	83	4.8	GHMB 237B	LBH 463D	694	2.61	2.90	617	106	
LBHM 238L	FEB 10	77	4.0	LBH 463F	LBHM 162H	620	2.36	2.59	560	96	
LBH 239L	FEB 11	78	2.8	290E	LBH 148F	642	2.46	2.70	582	100	Polled
LBH 240L	FEB 11	80	3.2	GHMB 237B	LBH 324F	738	2.88	3.10	669	115	
LBHR 250L	FEB 11	95	7.2	290E	LBHR 59D	660	2.41	2.77	588	101	Polled
LBHM 253L	FEB 12	105	9.3	MRD 697A	LBHM 208G	654	2.43	2.76	606	104	Polled
LBH 254L	FEB 12	71	2.2	LBH 52H	LBH 176J	602	2.60	2.54	610	105	
LBH 255L	FEB 12	91	5.1	GHMB 237B	LBH 136E	700	2.63	2.95	629	108	
LBH 258L	FEB 12	95	8.0	GHMB 237B	LBH 354F	654	2.44	2.76	595	102	
LBH 260L	FEB 12	79	4.0	GHMB 237B	LBH 200E	654	2.48	2.76	588	101	
LBH 265L	FEB 12	80	4.8	LBH 463F	LBH 455D	694	2.64	2.93	620	107	
LBH 266L	FEB 12	74	5.5	LBH 463F	LBH 309G	642	2.54	2.71	595	109	Twin
LBH 270L	FEB 12	103	8.5	LBH 463F	LBH 410G	638	2.38	2.69	592	102	
LBH 275L	FEB 13	89	5.1	LBH 463F	LBH 124Z	662	2.59	2.61	621	FD	

Tattoo	B.D.	B. W.	BW EPD	Sire Tattoo	Dam Tattoo	W.W Oct. 7	ADG	WPDA	Adj 205D	Wean Index	Comments
LBH 279L	FEB 13	90	4.2	LBH 103F	LBH 3E	714	2.70	3.03	643	111	
LBHD 280L	FEB 13	82	3.8	6103	LBHD 422E	668	2.54	2.83	602	104	
LBH 281L	FEB 13	88	3.9	POJ 147E	LBH 149D	682	2.56	2.89	611	105	Polled
LBHM 288L	FEB 14	95	5.4	LBHM 204F	LBHM 443B	654	2.43	2.78	593	102	
LBHM 290L	FEB 14	74	2.1	LBH 52H	LBHM 90J	590	2.53	2.51	600	103	
LBH 293L	FEB 14	83	3.5	GHMB 237B	LBH 58E	598	2.23	2.54	540	93	
LBH 295L	FEB 14	78	3.4	LBH 189E	LBH 300J	568	2.41	2.42	580	100	
LBH 297L	FEB 14	88	5.3	LBH 463F	LBH 60E	698	2.65	2.97	631	109	
LBHM 298L	FEB 14	84	2.8	LBHM 204F	LBHM 78F	656	2.51	2.79	599	103	
LBHM 300L	FEB 15	90	4.4	SPH 18F	LBHM 399F	608	2.28	2.60	558	96	Polled
LBH 306L	FEB 15	103	7.8	LBH 250C	LBH 381E	669	2.46	2.86	607	104	
LBHD 308L	FEB 15	68	2.7	LBH 52H	LBHD 552J	564	2.48	2.41	584	101	
LBH 309L	FEB 15	84	4.7	GHMB 237B	LBH 11C	604	2.26	2.58	545	94	
LBH 313L	FEB 15	77	2.3	LBH 52E	LBH 450G	580	2.27	2.48	543	93	
LBH 318L	FEB 16	77	3.0	SPH 18F	LBH 297J	548	2.33	2.35	563	97	Polled
LBH 324L	FEB 17	78	3.4	LBH 27F	LBH 75J	604	2.61	2.60	619	107	
LBHR 325L	FEB 17	89	5.4	LBH 250C	LBHR 289E	718	2.76	3.09	654	113	
LBH 326L	FEB 17	74	1.1	LBH 27F	LBH 20J	618	2.69	2.66	633	109	
LBH 330L	FEB 17	81	4.8	GHMB 237B	LBH 396B	642	2.47	2.77	587	101	
LBH 331L	FEB 18	81	3.8	LBH 8E	LBH 10Y	580	2.36	2.51	568	98	
LBH 332L	FEB 18	68	0.3	SPH 18F	LBH 24F	604	2.39	2.61	558	96	Polled
LBH 333L	FEB 18	88	4.6	LBH 273H	LBH 48E	634	2.40	2.74	579	100	
LBH 336L	FEB 18	82	4.7	LBH 397W	LBH 255C	672	2.59	2.91	612	105	
LBH 339L	FEB 18	75	3.3	LBH 191E	LBH 453H	560	2.27	2.42	543	93	
LBHM 342L	FEB 19	82	3.8	LBH 52H	LBHM 37J	600	2.58	2.61	618	106	
LBH 345L	FEB 19	65	1.7	LBH 27F	LBH 158J	548	2.41	2.38	566	97	
LBHM 351L	FEB 19	69	1.9	SPH 18F	LBHM 108J	548	2.39	2.38	565	97	Polled
LBH 353L	FEB 19	90	5.8	LBH 112H	LBH 354J	654	2.83	2.84	678	117	Polled
LBH 354L	FEB 19	69	1.1	LBH 189E	LBH 38J	530	2.30	2.30	546	94	
LBH 359L	FEB 20	75	2.7	719T	LBH 23C	604	2.35	2.64	555	ET	Polled
LBH 360L	FEB 20	84	2.9	LBH 27F	LBH 259J	638	2.78	2.79	662	114	
LBH 363L	FEB 21	87	5.5	LBH 250C	LBH 161F	656	2.56	2.88	612	105	
LBH 369L	FEB 21	82	4.6	LBH 211A	LBH 314J	582	2.52	2.55	606	104	
LBH 370L	FEB 21	72	2.1	LBH 27F	LBH 372J	608	2.71	2.67	634	109	
LBH 374L	FEB 22	81	4.4	LBH 52H	LBH 544J	610	2.70	2.69	642	111	
LBHD 376L	FEB 23	70	2.8	LBH 463F	LBHD 308E	594	2.35	2.63	551	95	
LBH 378L	FEB 23	97	7.3	LBH 463F	LBH 140G	672	2.65	2.97	642	111	
LBH 379L	FEB 23	81	4.8	LBH 27F	LBH 315J	612	2.69	2.71	640	110	
LBH 395L	FEB 25	94	5.3	LBH 191E	LBH 301E	692	2.70	3.09	646	111	
LBH 399L	FEB 26	85	4.5	LBH 103F	LBH 92G	614	2.47	2.75	592	102	
LBH 400L	FEB 26	66	1.0	LBH 27F	LBH 378J	572	2.60	2.57	605	104	
LBH 402L	FEB 26	90	7.1	LBH 463F	LBH 189G	570	2.23	2.56	549	95	

Tattoo	B.D.	B. W.	BW EPD	Sire Tattoo	Dam Tattoo	W.W Oct. 7	ADG	WPDA	Adj 205D	Wean Index	Comments
LBH 409L	FEB 27	88	3.6	LBHM 204F	LBH 58C	620	2.41	2.79	580	100	
LBH 412L	FEB 27	87	5.0	LBH 52E	LBH 471F	600	2.36	2.70	571	98	
LBHD 416L	FEB 27	75	1.8	ZTM 28H	LBHD 103H	620	2.62	2.79	614	106	Polled
LBH 420L	FEB 28	90	6.4	LBH 165E	LBH 180E	588	2.26	2.66	553	95	
LBH 423L	FEB 28	85	4.1	719T	LBH 23C	628	2.46	2.84	588	ET	Polled
LBHR 424L	FEB 28	98	7.0	LBH 463F	LBHR 294C	642	2.47	2.90	602	104	
LBH 425L	FEB 28	76	0.4	SPH 18F	LBH 7E	602	2.40	2.72	566	97	Polled
LBH 437L	MAR 2	82	3.5	LBHM 204F	LBH 225G	556	2.24	2.54	542	93	
LBH 441L	MAR 3	107	8.1	ZTM 28H	LBH 245C	700	2.72	3.21	662	114	Polled
LBHD 443L	MAR 4	82	5.4	LBH 463F	LBHD 320H	636	2.71	2.93	640	110	
LBHR 445L	MAR 4	70	1.3	LBH 27F	LBHR 411J	518	2.34	2.39	557	96	
LBH 446L	MAR 4	95	6.0	LBHR 254F	LBH 122B	664	2.64	3.06	636	109	Polled
LBH 457L	MAR 6	87	4.4	LBH 52E	LBH 389E	642	2.58	2.99	615	106	
LBHD 458L	MAR 6	80	4.1	LBHR 254F	POJ 73H	612	2.63	2.85	622	107	Polled
LBH 459L	MAR 6	92	7.4	LBH 463F	LBH 13H	650	2.74	3.02	657	113	
LBH 460L	MAR 6	78	1.7	LBH 27F	LBH 185J	574	2.60	2.67	618	106	
LBH 462L	MAR 7	70	1.4	LBH 191E	LBH 118G	602	2.56	2.81	596	103	
LBHD 476L	MAR 10	76	3.7	LBH 52H	LBHD 409J	504	2.28	2.39	551	97	
LBH 483L	MAR 12	104	7.8	LBH 165E	LBH 352G	606	2.46	2.90	609	108	
LBH 488L	MAR 12	82	3.5	LBH 112H	LBH 24J	600	2.76	2.87	655	116	Polled
LBH 491L	MAR 13	87	3.8	LBH 463F	LBH 156B	606	2.49	2.91	596	105	
LBH 492L	MAR 13	90	4.2	LBH 103F	LBH 42B	624	2.56	3.00	614	108	
LBH 505L	MAR 17	94	7.1	LBH 165E	LBH 110G	600	2.52	2.94	612	108	
LBHD 511L	MAR 20	94	4.9	LBH 273H	LBHD 335G	598	2.54	2.98	616	109	
LBHR 514L	MAR 21	87	3.5	LBHM 204F	LBHR 242D	530	2.16	2.65	529	94	
LBH 518L	MAR 23	70	1.1	LBH 52E	LBH 325H	548	2.50	2.77	584	103	
LBH 523L	MAR 23	80	3.1	LBH 112H	LBH 509J	502	2.36	2.54	572	101	Polled
LBH 526L	MAR 24	91	5.8	LBH 463F	LBH 262Z	580	2.54	2.94	613	108	
LBH 527L	MAR 26	87	3.0	SPH 18F	LBH 50H	576	2.58	2.95	619	109	Polled
LBH 529L	MAR 26	86	4.0	ZTM 28H	LBH 260H	Aug 29 472	2.40	3.03	581	109	Polled
LBH 533L	MAR 27	101	6.9	LBH 463F	LBH 264D	582	2.41	3.00	593	105	
LBH 535L	MAR 29	81	6.8	LBH 463F	LBH 64D	564	2.43	2.94	578	107	Twin
LBHM 540L	MAR 29	83	2.8	LBH 52H	LBHM 82J	518	2.46	2.70	595	105	
LBH 542L	MAR 30	91	5.6	LBH 273H	LBH 407H	584	2.65	3.06	637	113	
LBH 545L	MAR 30	88	5.5	LBH 273H	LBH 238G	556	2.45	2.91	591	104	
LBH 552L	APR 2	100	7.9	LBH 463F	LBH 96G	614	2.72	3.27	659	116	
LBH 578L	APR 23	95	5.7	LBH 52E	LBH 278G	484	2.25	2.90	557	98	



Lilybrook Herefords' steer close-out data.

Finished at Kasko Feedyards.

	2010	2011	2012	2013	2014	2014	2015	2016	2017	2018	2018	2019	2020	2021	2022	2023
Head of Steers	104	111	103	95	100	29	104	125	134	99	17	147	119	112	147	129
Start Date on Feed	Mar 08	Mar 25	Mar 06	Feb 08	Feb 21	June 02	Mar 12	Jan 11	Mar 30	Jan 15	May 10	Feb 28	Jan 30	Feb 17	Feb 16	Mar 09
Last Date on Feed	Aug 20	Aug 24	Aug 18	July 31	July 27	Sept 24	Aug 14	July 11	Sept 15	July 20	Aug 21	Aug 6	Aug 13	July 29	July 27	July 31
Days on Feed	165	154	166	175	158	115	156	183	151	188	105	161	197	163	162	146
Starting Weight	881	908	887	829	948	1090	967	757	974	823	1093	832	814	814	808	837
Finished Weight	1426	1441	1495	1473	1544	1488	1563	1504	1565	1532	1566	1498	1509	1423	1439	1441
Gain	545	533	608	644	596	398	596	747	591	709	473	666	695	609	631	604
Average Daily Gain (ADG)	3.3	3.46	3.65	3.68	3.78	3.45	3.81	4.08	3.92	3.78	4.51	4.14	3.53	3.72	3.88	4.15
Dry Matter Intake / Pound of Gain (DMG)	6.87	6.67	6.07	5.77	5.66	6.87	6.24	5.23	5.57	5.42	5.48	5.54	6.00	5.49	5.53	5.47
Cost Per Pound of Gain	72.99	81.49	89.27	100.36	75.38	80.15	92.31	79.5	71.98	90.15	88.35	95.25	98.55	116.55	137.26	144.91



**Lilybrook Steers
at Kasko's Feedlot**





BETTER YOUR BEEF HEREFORD

The Lilybrook Advantage

Lilybrook Herefords has been **collecting carcass ultrasound data for over 20 years and actual carcass data on all our steers for 16 years now.** We have also been involved with Feed Efficiency testing for 12 years.

We **invite you to take advantage of our data,** we feel we have come a long ways selecting for carcass traits. We've been

trying to Better your Beef and Herefords long before it became our slogan.

Having said that we still have a ways to go and we need to eliminate the poor ones that give us a negative image as a breed.

Please have a look at a couple sets of steers in our group of 144 steers hanging at the packing plant—88 steers gave us a premium, 14 were at base price and we sadly had 42 with some deductions. 92 steers had AAA marbling and 52 steers had AA marbling.

Now to our table below, two sets of comparable weight steers killed on July 27, 2022 with a base price of \$2.886 per pound rail weight. **LBH 274J & 352J are the kind that we do not want to see with 15 and 16 cents deductions,** why you ask?

Look at the Back Fat, REA and the Yield results—high Back Fat and poor REA results in a poor yield of 5.0 and 5.1, thus the deductions. Looking at **LBH 310J & 403J they have decent Back Fat and big REA resulting in low yield grade at 2.7 and 2.8, thus the premiums.** Now the two bad ones are the poorest we had, with the next poorest at 8 cents deductions, but it shows the extremes on those steers. There is a difference in price per pound of 24 cents or **\$157.44 deductions compared to a \$70.56 premium comes to \$228.00 difference per carcass.**

Wonder which one the feedlot & packer guy remembers, I can guarantee it won't be the premium one—we simply need to improve our carcass in Herefords.

Tattoo	Rail wgt.	Fat in Inches	REA in Inches	Marbling Score	Grade	Yield	Premium/Deductions	\$ Loss/Gain
LBH 310J	949	0.56	16.9	463	AAA	2.7	7 cents	66.43
LBH 274J	984	1.00	13.3	328	AAA	5.1	-16 cents	-157.44
LBH 403J	882	0.48	15.1	507	AAA	2.8	8 cents	70.56
LBH 352J	873	0.92	11.6	480	AAA	5.0	-15 cents	-130.95



Bred K Heifers Sale List

Tattoo	Birth Date	Birth Weight	Sire	Dam	Sire of Dam	Aug. 22. Weight	Preg. Tested Breeding Date	Exposed to Bull from	Comments:
LBH 15K	JAN 26	76	463F	372D	265Y	1130	appr. April 27. to LBH 52H	LBH 52H April 27.	
LBH 75K	FEB 1	73	40W	437G	14E	904	appr. July 23. to LBH 27F	LBH 27F May 3.	
LBH 89K	FEB 2	78	211A	19H	18F	928	appr. July 23. to LBH 27F	LBH 27F June 18.	
LBH 97K	FEB 3	83	463F	253B	66T	938	appr. July 3. to LBH 52H	LBH 52H June 18.	
LBHD 104K	FEB 3	78	40W	322C	256Z	952	appr. June 18. to LBH 27F	LBH 27F June 18.	
LBH 125K	FEB 4	88	89F	151B	0827	974	appr. June 28. to LBH 27F	LBH 27F June 18.	
LBH 130K	FEB 4	80	40W	161E	237B	888	appr. June 23. to LBH 52H	LBH 52H June 18.	
LBH 137K	FEB 4	72	463F	42C	0827	884	appr. June 28. to LBH 18F	LBH 18F June 18.	
LBH 146K	FEB 4	70	67F	175A	397W	900	appr. July 3. to LBH 18F	LBH 18F June 18.	
LBHD 160K	FEB 5	82	89F	6C	1123	922	appr. July 18. to LBH 27F	LBH 27F June 18.	
LBH 189K	FEB 7	66	52H	96H	204F	964	appr. June 18. to LBH 211A	LBH 211A June 18.	
LBH 190K	FEB 7	73	463F	58E	028X	956	appr. June 28. to LBH 18F	LBH 18F June 18.	
LBH 198K	FEB 8	71	8E	231G	237B	906	appr. April 29. to LBH 52H	LBH 52H April 27.	
LBH 205K	FEB 9	74	165E	67E	40W	946	appr. June 18. to LBH 52H	LBH 52H June 18.	
LBH 208K	FEB 9	66	250C	118E	162A	882	appr. July 8. to LBH 18F	LBH 18F June 18.	
LBHM 210K	FEB 9	88	69E	443B	40W	1040	appr. May 4. to LBH 27F	LBH 27F May 3.	
LBH 214K	FEB 9	77	103F	100A	397W	924	appr. July 3. to LBH 18F	LBH 18F June 18.	
LBH 221K	FEB 10	77	52H	189H	204F	942	appr. June 8. to LBH 27F	LBH 27F May 3.	
LBH 223K	FEB 10	75	397W	57F	1123	908	appr. June 18. to LBH 52H	LBH 52H June 18.	
LBHD 225K	FEB 10	57	18F	78H	335X	890	appr. May 5. to LBH 27F	LBH 27F May 3.	
LBH 226K	FEB 10	66	18F	244H	237B	872	appr. June 28. to LBH 211A	LBH 211A June 18.	
LBH 233K	FEB 10	63	52E	17G	6103	906	appr. July 3. to LBH 27F	LBH 27F June 18.	
LBHM 250K	FEB 11	62	27F	29H	40W	914	appr. April 29. to LBH 52H	LBH 52H April 27.	
LBH 251K	FEB 11	90	165E	189D	438Z	972	appr. June 18. to LBH 52H	LBH 52H June 18.	
LBH 254K	FEB 11	72	8E	161X	75S	970	appr. April 27. to LBH 18F	LBH 18F April 27.	
LBH 257K	FEB 12	81	171A	337Z	901W	1025	appr. June 8. to LBH 27F	LBH 27F April 27.	
LBH 266K	FEB 13	80	191E	222C	38Z	936	appr. June 18. to LBH 52H	LBH 52H June 18.	
LBH 268K	FEB 13	81	20J	389E	25C	934	appr. July 13. to LBH 18F	LBH 18F June 18.	

Bred K Heifers continued...

Tattoo	Birth Date	Birth Weight	Sire	Dam	Sire of Dam	Aug. 22. Weight	Preg. Tested Breeding Date	Exposed to Bull from	Comments:
LBH 269K	FEB 13	81	463F	32F	237B	964	appr. April 29. to LBH 52H	LBH 52H April 27.	
LBH 270K	FEB 13	69	432D	184F	211A	912	appr. May 9. to LBH 18F	LBH 18F April 27.	
LBH 309K	FEB 16	51	8E	140G	40W	938	appr. April 29. to LBH 18F	LBH 18F April 27.	
LBH 315K	FEB 16	76	220H	9C	256A	1010	appr. May 9. to LBH 52H	LBH 52H May 3.	
LBH 327K	FEB 17	72	250C	70G	8E	922	appr. April 27. to LBH 18F	LBH 18F April 27.	
LBH 337K	FEB 18	65	27F	199H	162A	912	appr. April 27. to LBH 52H	LBH 52H April 27.	
LBH 350K	FEB 19	69	18F	121H	40W	932	appr. July 3. to LBH 27F	LBH 27F June 18.	
LBH 363K	FEB 22	84	191E	46C	265Y	1010	appr. April 27. to LBH 27F	LBH 27F April 27.	
LBH 364K	FEB 22	77	432D	139C	40W	906	appr. June 18. to LBH 18F	LBH 18F June 18.	
LBH 406K	FEB 26	65	52E	356G	189E	966	appr. April 27. to LBH 52H	LBH 52H April 27.	
LBH 408K	FEB 27	80	52E	350F	250C	776	appr. June 23. to LBH 18F	LBH 18F June 18.	
LBH 412K	FEB 28	80	191E	160F	40W	876	appr. June 18. to LBH 52H	LBH 52H June 18.	
LBH 414K	MAR 1	78	52E	190E	1321	880	appr. June 23. to LBH 18F	LBH 18F June 18.	
LBH 418K	MAR 1	85	52E	450F	211A	988	appr. May 3. to LBH 52H	LBH 52H May 3.	
LBH 426K	MAR 1	82	250C	23A	268P	948	appr. May 9. to LBH 18F	LBH 18F May 3.	
LBH 429K	MAR 2	71	8E	301E	7C	874	appr. June 18. to LBH 18F	LBH 18F June 18.	
LBH 451K	MAR 6	63	27F	68H	162A	814	appr. June 18. to LBH 18F	LBH 18F June 18.	
LBH 461K	MAR 6	75	171A	180E	237B	822	appr. June 28. to LBH 52H	LBH 52H June 18.	
LBHM 476K	MAR 9	83	171A	29G	335X	908	appr. May 9. to LBH 18F	LBH 18F May 3.	
LBH 478K	MAR 9	80	103F	264D	36B	892	appr. July 3. to LBH 18F	LBH 18F June 18.	
LBHR 488K	MAR 11	83	8E	88G	40W	916	appr. July 18. to LBH 27F	LBH 27F May 3.	
LBH 498K	MAR 13	83	250C	278G	438Z	868	appr. June 23. to LBH 52H	LBH 52H June 18.	
LBH 502K	MAR 14	70	211A	49H	237B	924	appr. June 23. to LBH 18F	LBH 18F June 18.	
LBH 523K	MAR 20	76	255G	471F	270B	886	appr. July 3. to LBH 18F	LBH 18F June 18.	
LBH 526K	MAR 21	73	103F	204C	256Z	838	appr. July 8. to LBH 211A	LBH 211A June 18.	
LBH 530K	MAR 22	80	191E	162D	40W	924	appr. July 8. to LBH 18F	LBH 18F May 3.	
LBH 540K	MAR 25	82	255G	381E	39T	954	appr. July 18. to LBH 211A	LBH 211A June 18.	
LBH 547K	MAR 30	86	52E	361A	47X	912	appr. July 3. to LBH 52H	LBH 52H May 3.	





**Exciting expansion
to Lilybrook coming
in March 2024!**

**Congratulations
Clint & Michelle**



2023 Oat Growth :-)

Lilybrook Herefords

Box 2044

Clareholm, Alberta

T0L0T0 Canada

CANADA POSTES
POST CANADA



Postage paid Port payé
Personalized Courrier
Mail personnalisé
1006834

RETURN POSTAGE GUARANTEED
PORT DE RETOUR GARANTI

*Lilybrook Herefords
Renowned For Their Efficiency
In Any Environment.*

